"All the News That's Fit to Print."

The New York Times.

THE WEATHER
Partly cloudy, much cooler today; fair, moderate temperature tomorrow
For weather report see Page 21.

VOL. LXXV....No. 25,017. **** NEW YORK, FRIDAY, JULY 23, 1926. TWO CENTS in Greater New York | THREE CENTS | FOUR CENTS Within 600 Miles | Elsewhere in the U. S.

'FIGHTING JEWELER' SLAIN BY ROBBERS IN THIRD ENCOUNTER

Had Vowed He Would Never Be Robbed Alive—Shot Down in Upper Broadway.

ROUTS THE HOLD-UP GANG

Then Chases Them in Street—Mortally Wounds One Before He Himself Is Hit.

HIS CLERK, SHOT, MAY DIE

Robbers Dump Injured Companion From Car as They Flee—Suspect Dies in Hospital.

Aaron Rodack, "the fighting jeweler," of 3,630 Broadway, was murdered yesterday morning at 10:15 o'clock in Broadway near 150th Street in his third encounter with hold-up men.

Rodack fell fighting. He opened fire in his shop and put the robbers to flight. Then he pursued them. Running out on the sidewalk, he dropped on one knee, took careful aim and fired twice more. One of the robbers staggered and was bundled into the car by two of his companions. From the car they returned the fire, and Rodack dropped to the sidewalk with a bullet in his head. On the floor inside the shop Rodack's clerk, Sidney Freifeld, lay dying from two wounds.

He Vowed to Stop Hold-up Men.

Rodack was a plump, mild-mannered man under five feet in height. A quiet, peace-loving man, without the least touch of aggressiveness, he had made up his mind with absolute finality that no hold-up men would ever rob his shop of so much as a pair of cuff links so long as he was alive to oppose them.

"They will get nothing here while I live," said Rodack. "They may as well stay away."

Others have said as much and changed their minds quickly under the muzzle of an automatic. Not much attention was paid to Rodack's first announcement. His solid round face did not promise fight.

The neighborhood began to take Rodack seriously, however, after his first encounter with hold-up men. That was early in 1924. Three robbers had entered the place and ordered him to throw up his hands. Instead, Rodack reached for a pistol he always kept on a shelf within reach. Braving the bullets that whistled past his head, Rodack charged at the gunmen. They fled. He ran after them. They jumped into an automobile and got under way. The jeweler ran after the automobile as fast as his short legs would take him, firing until he had emptied his weapon.

A Hero in His Neighborhood.

"They'll never get anything from this shop while I'm alive," said Rodack, as he received the compliments of the neighborhood. He became a local hero. He was proud of his feat. His wife and two young children were worried. His wife even wished he would quit the perilous business of selling jewelry on busy Broadway.

Rodack admitted that the mortality in his line was high, but he insisted that his life was now safer than it used to be.

"They know I mean business," he said. "They know I will shoot. Now they will leave me alone."

But on Jan. 18 of last year another gang of robbers who had never heard of him and his fighting policy tried to hold up the shop. They swarmed in, ordering him to hold up his hands. Again the little man snatched his pistol from the shelf and opened fire. Bullets punctured the walls and the showcases around him, but the robbers fled.

Drops One With His Pistol.

Once again Rodack counter attacked. He followed them out on the sidewalk and kept on fighting. He emptied his revolver at them as they ran for their automobile. As they drove away one of their number lay wounded in the street. He was Harry Morris, alias Irving Meinman. One of the jeweler's bullets had pierced his abdomen. Two weeks later the man died.

Again Rodack was showered with congratulations, but this time he did not relish the hero-worship. The second encounter made him extremely grave and serious on the subject of robbery. He was deeply affected by the fact that he had killed a man. His wife's fears for his life while he pursued his dangerous trade of retailing jewels on Broadway had completely changed his attitude.

Rodack, however, could not prevent himself from being lionized. Groups used to drop into his shop to get his opinion every time there was another big hold-up. He had the prestige on upper Broadway that the old-time fighting Western Sheriff with several notches on his gun would possess in a frontier town. Rodack, however, hated to talk about robberies. He kept out of such conversations if he could, and only joined in them if asked direct questions. His reputation as "the fighting jeweler" had made him prosperous in the last year. The two duels with gunmen had been great advertising.

Again Quick With His Pistol.

The second hold-up had given a rude shock to Rodack's theory that his demonstration that he would shoot to kill would give him immunity from such attacks. It did not, however, relax the little man's inflexible determination to let no man rob him. When five gangsters entered his place again

Continued on Page Six.

"THE SOUTHERNER," new fast one-night-out-train to FLORIDA and the South. Leaves Penn. Sta. 10:15 A. M. Daily, Day'l Saving Time. Seaboard Air Line Ry., 142 W. 34th. Tel. Wis. 5413.—Advt.

'Buy a Suit, Dip Under Hydrant,' Clothier's Stunt, Ends in Fine

Kipperman's Beach is no more, and one of the most seasonal sales exploits ever known on the east side has ended. It was Magistrate Corrigan who spoiled a perfectly good enterprise in Essex Market Court yesterday when he levied a fine of $5 against Samuel Kipperman, 235 East Fourth Street, for opening a high pressure fire hydrant.

Kipperman had been arrested by a policeman who saw many children in East Houston Street in wet bathing suits and wondered where the bathing was. They told him it was at "Kipperman's Beach." On investigation that proved to be in front of the clothing store at 260 East Houston Street.

The trick in it was that after Kipperman had opened the hydrant, no one was allowed to bask in the cool gusher unless he or she wore a bathing suit bought in that selfsame store.

I.R.T. STRIKE IS OVER; MEN GO BACK TODAY

300, Advised by Leaders That They Have Lost, Plan March to Yards for Old Jobs.

LAVIN CRITICIZES WALKER

Hits Mayor's Methods in Calling Off Conference — Hedley Agrees to Restore Workers.

The subway strike is over. The strikers, 300 of them, tacitly agreed last night without taking a vote, to go back to work this morning at 10 o'clock. The action was taken at the Manhattan Casino, Eighth Avenue and 155th Street, after the leaders had announced the strike was lost and had cast blame on Mayor Walker, although the Mayor had come into the situation only at the eleventh hour.

During the evening the leaders of the strikers were in communication with Superintendent Abraham L. Merritt of the subway division of the Interborough. They plan to march in a body to the Interborough yards at Lenox Avenue and 147th Street this morning and ask to be taken back on the basis on which they were employed when they walked out. The leaders declared they would be the last to take back their jobs, as they wanted to see their followers safe at work again first.

No announcement was forthcoming from the company following the action at Manhattan Casino, but a statement made on behalf of Frank Hedley, President of the Interborough during the afternoon, indicated that all the men would be taken back, if they came as individuals. As to the three leaders, Edward P. Lavin, Harry Bark and Joseph Phelan, there may be some delay, as James L. Quackenbush, counsel and spokesman for the company has said frequently that the General Council of the Interborough Brotherhood, the so-called company union, will have to be consulted before these three men are put back to work.

During yesterday the Interborough again succeeded in increasing its service. While it will take several hours to re-arrange schedules, it is believed the subways will be back on normal operation either during the rush hour this evening or within the ensuing twelve hours.

Lavin Blames the Mayor.

There were about 600 men in the Manhattan Casino when acknowledgment was made that the strike was lost. Several hours earlier the conference arranged for City Hall had been called off, on the ground that inasmuch as the Interborough refused to be a party to it there was no good in holding it. Mayor Walker's effort to act as mediator had failed already. But the strikers did not take that view of the situation. Lavin told the men last night:

"We had an appointment with the Mayor at 2 o'clock this afternoon. At 12 o'clock the conference was called off. I didn't learn about that from the Mayor's office, but when a newspaper man told me the conference was off I called up Mr. Stanton, the Mayor's Secretary, and he confirmed the report.

"The reason given us for the cancellation was that the I. R. T. would not attend and hence Mayor Walker considered the conference would be a waste of time. Some of us think that the wires were pulled, but that does not alter the fact that we are beaten. Personally I am not beaten until every man who followed me out goes back before me. I have been informed that I am not wanted back. But the last move I want to make in this battle is to get you men back with honor."

Phelan told the men that the strike had settled down to an endurance test

Continued on Page Five.

BREAK IN HEAT WAVE ENDS 97-DEGREE DAY IN WHICH TEN DIE

Forty-three Are Prostrated as City Swelters in Hottest July 22 on Record Here.

NIGHT WIND BREAKS SPELL

Crowds Go to the Beaches to Seek Relief—Coney Island Jammed.

ALL PARKS OPEN ALL NIGHT

Cooler Weather Is Predicted for Today—Big Storm in Albany—Three Dead Up-State.

The second day of the heat wave brought to New York yesterday a new high record of 97 degrees and caused ten deaths and more than forty prostrations.

The rising mercury was partially offset by a drop in humidity from the day before, and the city bore up under a blistering steel blue sky on the strength of promised rains and coolness during the night.

At sunset welcome clouds rolled up in the west and word came of a violent storm up-State. At 9 P. M. strong winds set in and shortly after midnight a gentle rain commenced.

The wind brought a fifteen-degree drop in the temperature, from 97 at 6 o'clock to 82 at 10 o'clock. There was a seven-degree drop from 6 to 9 o'clock and eight degrees from 9 to 10.

To Be Cooler Today.

The Weather Bureau issued the following forecast at 10:30 P. M.:

"Partly cloudy and cooler; much cooler on the coast Friday. Saturday fair, with moderate temperatures. Moderate northwest winds."

The heat wave gripped virtually the entire upper Atlantic seaboard as well as New York yesterday. A similar wave in the West had been broken by cooling rains, which were reported traveling steadily eastward. Late in the afternoon word came from Albany by The Associated Press that a storm of unusual violence in upper New York had severed wire communication there temporarily. Three deaths, due to the heat, were reported up-State. The disturbance was said to be centred in the Mohawk Valley, Albany being isolated from the south. The wind which bore down on the city, raising clouds of dust in the streets and lashing trees, increased the hopes of relief here.

Record of Temperatures.

The official temperatures recorded at the Weather Bureau up to 10 o'clock last night follow:

	Temp.		Temp.
12 Midnight	85	12 noon	92
1 A. M.	82	1 P. M.	92
2 A. M.	81	2 P. M.	96
3 A. M.	79	3 P. M.	97
4 A. M.	80	4 P. M.	96
5 A. M.	79	5 P. M.	97
6 A. M.	81	6 P. M.	97
7 A. M.	80	7 P. M.	94
8 A. M.	81	8 P. M.	91
9 A. M.	86	9 P. M.	90
10 A. M.	88	10 P. M.	82
11 A. M.	91		

Unofficial Temperatures.

These temperatures were recorded, after the Weather Bureau closed for the night, on the thermometer outside the Times Building:

11 P. M.	88	4 A. M.	86
Midnight	84	2 A. M.	85

The list of the day's casualties follows:

THE DEAD.

BROWN, AGNES, 68, 35 Corona Avenue, Corona, Queens, died at home of heart trouble caused by heat.

DOUD, MARY, 75, 50 East Park Street, Newark; found dead in bed.

DWORKOWITZ, MORRIS, 57, 453 East 175th Street, the Bronx; died in Fordham Hospital; fell two stories while leaning out of his bedroom window.

FOSTER, JOHN, 80, 614 Courtlandt Avenue, the Bronx; overcome at his home and died in the Lincoln Hospital.

FURMAN, FREDERICK, 45, 1,262 Gates Avenue, Brooklyn; collapsed from heat while bathing near Oriental and Shore Boulevards, Coney Island, and died on the beach.

KIRKPATRICK, Mrs. ANNA, 75, 521 West Twenty-third Street; collapsed at her home; found dead when ambulance arrived.

LEWIS, YETTA, 50, 2,870 West Twenty-fourth Street, Coney Island; left the hospital a week ago after a long illness.

McCORMACK, Mrs. JULIA E., 53, 14 Myrtle Avenue, Flushing; collapsed Wednesday night while working in the kitchen and died at her home.

RICCIO, LAWRENCE, 46, 471 Henry Street, Brooklyn; died at his home; had suffered from heart trouble.

ROCK, MAX, 26, 751 East Fifth Street; collapsed and died while walking in Seward Park, Hester and Norfolk Streets.

THE PROSTRATIONS.

ALLEN, WALLACE, 46, mechanic, 436 West 124th Street, overcome while working at Governors Island; taken to Bellevue.

BARBINI, FRANK, 41, 296 Cleveland Street,

Continued on Page Three.

Babe Ruth Catches Ball From Airplane; Seventh Attempt Gives Him World's Record

Special to The New York Times.

GARDEN CITY, L. I., July 22.—Babe Ruth established another world record this afternoon—by catching a baseball dropped from an airplane. No one had ever done this before.

Ruth was at Mitchel Field at noon in an army uniform. The plane, in which was Captain H. McClelland, Post Adjutant, took off. When it reached a height of 1,000 feet Captain McClelland dropped a ball. A blast of air from the propeller carried the ball far beyond the field and the Captain tried another ball from a lower altitude. As he spiraled nearer the crowd the army officer dropped ball after ball—seven in all, and all but the last went astray.

Meanwhile Ruth was darting about the field under the blistering sun, getting hotter and hotter. The only breeze was the twisters kicked up by the plane, which sent tornadoes of dust about the baseball hero.

It was from a height of 300 feet that Captain McClelland tossed the seventh ball. The Babe got under it, steadied himself and neatly caught it. A cheer went up for the exploit. Then the Babe, wringing wet, went to the officers' club for a bath and change of clothing. The officers congratulated him, and said if there should be another war and New York should be bombed they would have Ruth assigned to defense work, catching enemy bombs.

The ball-catching stunt was promoted by the army to advertise the Summer camp for civilians here.

Supreme Court Will Be Asked To Pass on Moral Turpitude

WASHINGTON, July 22 (AP).—The Department of Justice decided today to seek a Supreme Court ruling on whether moral turpitude is a cause for deportation.

Since the case of Countess Cathcart, who defeated efforts of the Government to exclude her on these grounds, a new case has developed in Michigan on which Attorney General Sargent will seek a decision. It involves the Labor Department's effort to deport Roya Avann of Detroit because of moral turpitude. The courts, however, granted her a writ of habeas corpus.

Immigration authorities declared the woman has admitted being married to an Englishman and an American at the same time.

CATCH CHIEF WITNESS WHO QUIT RUM TRIAL

C. A. Smith, Bootlegger Aiding Government in Dwyer Case, Jailed After Disappearance.

HIS TESTIMONY UNDER FIRE

Defense Charges Bad Navy Record and Crimes—Confronts Him With Deserted Wife.

Charles Augustus Smith, confessed rum-runner and chief Government witness at the liquor conspiracy trial of William V. Dwyer and others, disappeared yesterday during the luncheon recess. Smith had been confronted by a half-fainting woman, unable to stand when the oath was administered, who said he had married her in December, 1914, and had deserted her the following February. He had also listened to the reading of his Navy enlistment papers and service record, which showed him to have been a deserter, twice dishonorably discharged, and which contradicted much of his previous testimony.

Smith disappeared from the office at 120 Broadway of A. Bruce Bielaski, chief "under-cover" man for Brig. Gen. Lincoln C. Andrews, in charge of Federal enforcement. Subsequently he was apprehended by Bielaski's agents and a United States Marshal lodged him in Ludlow Street jail for safe keeping as a material witness. Mr. Buckner announced last night that Smith would be produced in court this morning.

Neither he nor Mr. Bielaski would say where Smith had been apprehended. Mr. Buckner declared that Smith "might" be held in contempt of court for disregarding Judge Mack's instructions to return to court at 2 P. M. Smith probably will be examined by Judge Mack this morning on his disappearance.

Bielaski Tells of Incident.

When the trial was resumed yesterday afternoon and Mr. Buckner announced that the chief witness had vanished, Mr. Bielaski was summoned to court. Benjamin F. Spellman, chief counsel for Dwyer, asked Judge Mack to question him, but Judge Mack said he would investigate "at the proper time and in the proper manner." Mr. Bielaski was on the stand only long enough to say that he had seen Smith at his office shortly before 1:30 P. M.

He told Mr. Buckner, however, that Smith, accompanied by William J. Kelly, one of two Government agents assigned to protect him, had visited the Bielaski office and had talked with him briefly. As Smith and Kelly were leaving, according to this report, Mr. Bielaski called to Kelly:

"Oh, Kelly, come back here, I want to see you."

Kelly re-entered Mr. Bielaski's office, leaving Smith outside. Smith stood near a telephone switchboard girl for a moment, then, remarking that he "guessed" it was about time for him to return to court, walked out alone. Kelly came out of Bielaski's office three or four minutes later, but could find no trace of Smith.

Smith Seems Nervous.

On the witness stand in the morning Smith appeared more nervous than during earlier testimony, particularly when the enlistment papers and service record were being handed about from counsel to Judge Mack and to Mr. Buckner. He persisted, however, in so much of his original story as he was permitted to tell, again denied he had enlisted in the navy more than once, denied he had ever been convicted of crime and that his discharge had been dishonorable, as shown by the service record.

The appearance of the woman who said she had been Smith's wife was a complete surprise. While Smith was being questioned by Mr. Spellman she entered the room on the arm of Jack Wolff, of counsel for the defense, and sank into a chair at the side of the counsel table. Her hands trembled as she toyed with her handkerchief. She was neatly dressed. Without any preliminaries, Mr. Spellman, pointing at the woman, shouted at Smith:

"Were you married to this woman in 1914?"

Smith looked quickly at the woman, who returned his gaze steadily, then, shifting his gaze to Mr. Spellman, replied:

"No."

"Weren't you married by John G. Toby, a Justice of the Peace, to this lady at Portsmouth, N. H.?" pursued Mr. Spellman.

"No, sir, I wasn't," answered Smith.

"Weren't you married to this lady on Dec. 22, 1914?" asked Mr. Spellman.

"No, sir," said Smith. "I was in Liverpool, England, at that time."

Was a Waitress at Navy Yard.

Mr. Spellman, apparently reading from what he said was the marriage record, identified the woman as Mary Agnes Carroll of Portsmouth, N. H., who had, at the time of her alleged

Continued on Page Four.

6 PILL-ANS BEFORE BREAKFAST a Marvelously Beneficial. Try it.—Advt.

10 KILLED, 39 HURT AS BROOKLYN BUS CRASHES NEAR NYACK

8 Women and 2 Children Die When Runaway Vehicle Dashes Into Building.

CONTROL LOST BY DRIVER

Car Returning From Bear Mountain Catapults Down Grade at Sparkill and Overturns.

VICTIMS CAUGHT IN DEBRIS

Fire Department Called Out to the Rescue—Driver Arrested on Homicide Charge.

Skidding on a road made slippery by rain, a sightseeing bus returning from Bear Mountain Park with forty-eight Brooklyn excursionists, all women and children, catapulted from a highway on a sharp curve in Sparkill, Rockland County, N. Y., last night. Plunging ahead, the bus turned over three times and crashed into the side of a building, pinning the passengers in the wreckage. Ten persons were killed and the thirty-nine others, including the driver, were injured.

An investigation begun soon after the crash by Coroner J. William Giles resulted in the arrest of the driver, Daniel J. Lastro of 145 West Forty-first Street, at the Nyack Hospital after he had been treated for minor injuries. Lastro was taken to New City, the seat of Rockland County, and held without bail, charged with homicide.

THE DEAD.

BARTH, Mrs. CATHERINE, 38 years old, 1,866 Stanhope Street.

BILLINGS, Mrs. EMMA, 37 years old, 57 Menahan Street.

REITER, Mrs. MARGARET, 37 years old, 6 Crescent Place.

REITER, MARY, her 12-year-old daughter.

ENGLEHART, Mrs., 49 Menahan Street.

SCHULTZE, Mrs. HENRY, 40 years old, 1,185 Greene Avenue.

ALBERT, CATHERINE, 5 years old, Myrtle Avenue.

GWENKE, Mrs., 611 Grove Street.

TWO UNIDENTIFIED WOMEN, each about 35 years old.

The Injured.

A partial list of the injured, all of them living in Brooklyn and brought to that borough early today, follows:

SEIGLER, Mrs. JOHN, 74 Menahan Street; scalp wound.

SEIGLER, JOSEPHINE, 8 years old, her daughter; cuts and bruises.

WAGENBLAST, MARION, 3, 79 Menahan Street; cuts.

FINK, CATHERINE, 11, 77 Menahan Street; cuts and bruises.

DOCKENDORF, Mrs. GEORGE, 36, 209 Etna Street; cuts.

DOCKENDORF, WILLIAM, 8, her son; cuts and bruises.

KRUSHWITZ, 9, 75 Menahan Street; right arm broken.

KRUSHWITZ, ALMA, 7, his sister; cuts and bruises.

REMSPECKER, Mrs. LOIS, 360 Stanhope Street; cuts and bruises.

REMSPECKER, CHARLOTTE, 2, her daughter; cuts and bruises.

MUHS, LORETTA, 10, 1,862 Himrod Street; cuts.

DUERR, FRANCES, 12, 1,424 De Kalb Avenue; cuts.

DUERR, RICHARD, 8, her brother; cuts.

BARTH, MADALEINE, 14, 1,866 Stanhope Street; cuts (daughter of Mrs. Catherine Barth, killed).

BECK, Mrs. MARY, 1,724 Flatbush Avenue; cuts.

The injured remaining at the Nyack Hospital were:

BAUNBUM, Mrs. EDWARD, 727 Bedford Street; not expected to live.

BRENNICE, GEORGE, 3 years old, 57 Menahan Street; not expected to live.

MUHS, Mrs. K., 50 years old, 1,862 Himrod Street.

SCHULTZE, JEANETTE, 1,185 Greene Avenue.

FINK, Mrs. ADAM, 32 years old, 77 Menahan Street.

FINK, MARION, 7 years old her daughter.

FINK, CATHERINE, 12 years old, another daughter.

FINK, ADAM, 10 years old, a son.

PABST, Mrs. MARY, 60 years old, 79 Menahan Street.

FELLINGER, Mrs., 79 Menahan Street.

SMITH, Mrs. WILLIAM, 77 Menahan Street.

SMITH, WILLIAM, Jr., 12 years old, her son.

FISK, EDWARD, 71 years old, address unknown.

WAGENBLAST, Mrs. JOHN, 79 Menahan Street.

WAGENBLAST, JOHN, Jr. her son.

The accident happened a short distance from the Broadway crossing of the Erie Railroad in the Village of Sparkill, near Nyack, and the crash

Continued on Page Three.

Two Men Kill Guard, Free Six Prisoners, In Raid on Convict Barracks in Texas

HUNTSVILLE, Tex., July 22 (AP).—Two men believed to have been former inmates, shot and killed a guard at the Ferguson Prison Farm near here early today and freed six convicts, in one of the most sensational prison deliveries in the history of Texas.

The eight men escaped in a motor car under fire of other guards. All had eluded capture tonight.

After an investigation Warden N. L. Speer of the Huntsville penitentiary expressed the belief that the men who effected the delivery were convicts who had escaped recently from the farm. On information furnished by convicts he is seeking Harve Ennis, who escaped ten days ago, and Charles Frasier, also an escaped prisoner.

The first inkling of the raid came when three shots from an automatic shotgun were fired point-blank into the body of the picket guard, Will Rader, 60 years old. Rader was killed instantly.

When the shooting began the building tender, Pat McCoy, a trusty, switched off all lights in the prisoners' quarters. The man who did the shooting called out the names of six prisoners and told them to strike matches and get ready to leave. He went directly to the inner compartment and unlocked the door to the prisoners' lockup with keys taken from Rader.

When the first shots were fired, John Kittlebank, who was guarding the outside of the building from a point in the rear of the camp, made a dash for the front door. He was stopped by a shot from the raider's companion who was stationed in front of the building.

Frank Dowlin, a guard, awoke with the first shot and rushed out of his sleeping quarters. The prisoners and raiders had gathered in front of the building by this time and one of the men fired at him. Kittlebank began firing at the fleeing party at this juncture and Dowlin also emptied his pistol at their backs.

The convicts and their liberators hastened to a parked touring car on the highway, fired two more shots and departed.

None of the other prisoners in the building attempted to escape.

Among the men who got away were Charles Pryor, serving a term of thirty years for murder; George Dixon, serving thirty years for safe robbery, and O. R. Holland, serving twenty-eight years for robbery with firearms and assault to murder. The others, serving lesser terms, were Richard Naylor, Robert Bernard and Alvin Ireland. All have records of previous escapes from prison.

POINCARE IS MEETING SHARP OPPOSITION; FRENCH RADICALS DEMAND PREMIERSHIP; BRITISH INSIST DEBT TO US WAS FOR WAR

WINSTON'S VIEWS DISPUTED

London Treasury Takes Issue on How It Used American Funds.

DENIES PEGGING STERLING

It Asserts Exchange Was Bought Merely for Use of Our Troops in Britain.

BORROWED TO AID ALLIES

They Repaid Britain Only in Part, It Is Said, From Dollars Lent to Them by Us.

LONDON, July 22 (AP).—The British Treasury has taken issue with the statements recently made by Andrew W. Mellon, Secretary of the United States Treasury, and Acting Secretary Winston of the Treasury, in which the contention was set forth that Great Britain had negotiated a large part of her loan from the United States for "purely commercial as distinguished from war purposes."

An elaborate rejoinder was made public today by the British Treasury, which concludes as follows:

"Great Britain provided sterling and neutral currencies to meet all her own requirements throughout the war, and, in addition, bore the burden of covering the sterling requirements of her Continental allies.

"But for the fact that the United States did not feel able on entering the war to relieve her of additional burden, Great Britain would have been able to meet from the resources she placed at the disposal of her allies her expenditures in America, and in all human probability the British debt to the United States would never have been incurred.

"The British Treasury feels it necessary to set forth the foregoing facts because they seem to show that no case for discriminating against Great Britain can be founded upon her use of money borrowed from the United States for the prosecution of the war. No complaint has been made by Great Britain against the adverse discrimination with which she has been treated.

Sees Misconception of Facts.

"It is recognized that the creditor is entitled to discriminate between debtors and that a debtor is bound to comply with the demands of the creditors up to the full limit of the obligations. It is only when reasons are assigned for such discrimination which clearly arise from a misconception of the facts that necessary corrections of fact must be made."

The Treasury communiqué starts with a reference to Secretary Mellon's statement as referred to by Chancellor Churchill in the House of Commons on Monday. The Chancellor of the Exchequer quoted the American Secretary of the Treasury as having said that Britain borrowed a large proportio of her debt for purely commercial, as distinct from war, purposes, to meet commercial obligations maturing in America, to furnish India with silver, to buy food and to maintain exchange. American loans to Britain, according to Secretary Mellon, were not so much to provide war supplies as to furnish sterling for home and foreign needs and to save Britain from borrowing from her own people.

The communiqué then proceeds:

"A further statement, reported to have been issued by the United States Treasury, while largely confirming the facts cited by the Chancellor of the Exchequer, refers to certain further points of detail, on which comments appear desirable.

"This statement sets out under certain headings the expenditure incurred by Great Britain in the United States after the latter's entry into the war,

Continued on Page Two.

Rise of the Franc in Paris Attests Faith in Poincare

PARIS, July 22 (AP).—The steadiness of the franc in Paris today testified to the belief among financial men, traders and investors that M. Poincaré would succeed in forming the strongest Cabinet France has had in two years.

The franc opened at 46 for the dollar and 219 for the pound sterling and improved rapidly to 42.36 and 206.

Then the unfavorable influence of the Bank of France's statement, showing that the Government had borrowed 500,000,000 francs, caused it to recede to 44 for the dollar and 213.75 for sterling, the closing quotation. This was a gain of 9 francs, sterling, and 2.95, the dollar, over the closing prices of Wednesday.

PARIS CROWDS JEER TOURISTS IN BUSES

Police Rescue Americans and Britons Against Whom Demonstrations Were Directed.

RIOT FOLLOWS A COLLISION

Englishman Beaten for Defending Tourists — His Chauffeur Attacked and Car Tires Slashed.

Copyright, 1926, by The New York Times Company.

Special Cable to THE NEW YORK TIMES.

PARIS, July 22.—Paris witnessed tonight another popular demonstration against Americans and Britons. In the Rue du Helder one of the usual "See-Paris-by-Night" autocars was held up for five minutes by a crowd, and seeing Paris by night included for the passengers the excitement of being hooted and whistled at until the police came to their rescue and dispersed the crowd. Several other buses had similar experiences.

Last night it was the turn of an Englishman, who had the misfortune to drive through the Place Clichy just at the moment the crowd decided to show its resentment to being looked at by night by a carload of tourists. There had been a slight collision with a taxicab, and there were no policemen about. Nobody stopped to ask whose fault it was, but joined in abusing the occupants of the cars. Opportunely there arrived and Englishman in a car, who, being able to speak fluent French, took the part of the occupants of the bus. Then the trouble began. There was an argument, then blows and finally the flight of the self-constituted defender of the rights of the tourist in a free country. Both the Englishman and his chauffeur were beaten and bruised and the tires of their car cut to pieces with knives before they escaped.

These incidents are small and so far there has been no damage done, but the autocar companies are getting worried.

Spending Orgy Declines.

PARIS, July 22 (AP).—The spending orgy, in which French housekeepers at the start putdid bargain-seeking American tourists, seemed destined this morning to die down.

That part of the Paris populace which went to bed early last night learned from the morning papers that the Herriot Cabinet had expired and that former President Poincaré had been called upon to form a Cabinet embracing as many parties as possible. This did much to restore confidence in the national currency and it was expected to act as a check on the tourists who had been replenishing their wardrobes with suits and gowns at $10 each and hosiery at 30 cents, as well as garnishing the inner man with 50 cent dinners, $2 champagne and 10 cent cocktails.

The craze for turning paper francs into something more tangible started early Monday, when housewives besieged the big provision and department stores to lay in supplies of domestic commodities. All classes of society were affected by the movement. One servant girl is known to have bought 4,000 francs' worth of lingerie, the money representing the savings of three years.

The spectacle of whole families providing themselves with shoes for the next year was not uncommon. Americans who were traveling light, counting on being able to pick up what they needed chiefly in Paris, often had to stand in line for hours at the big stores, only to be told that the articles they wanted were all sold.

Some complaint is voiced in the newspapers that American customers received preference from a number of shopkeepers, who showed them undue obsequiousness. This, however, seems to be part of the general anti-American and anti-foreign feeling.

At Rheims a meeting of the League of Rights of Man, attended by German delegates, was broken up by Nationalists, and the Teutonic guests had to leave by the back door.

Even the British, despite the propitious debt settlement in London, have not escaped the general approbrium due to the rise of the pound along with the dollar.

POINCARE YIELDS A POINT

Offers Left Bloc Five Posts to Join His Government.

DECISION EXPECTED TODAY

Radical Socialists, However, May Force Him to Let Sarraut Head Cabinet.

FISCAL PROBLEM PRESSES

Limited Inflation Next Month to Meet Treasury Obligations Deemed Almost Certain.

By EDWIN L. JAMES.

Copyright, 1926, by The New York Times Company.

Special Cable to THE NEW YORK TIMES.

PARIS, July 22.—Raymond Poincaré is having heavy difficulties in the formation of his union Cabinet. The troubles he is meeting come as a disagreeable surprise.

Following the fall of M. Herriot last night and the petition of 302 Deputies to President Doumergue in favor of a coalition Cabinet, it was generally believed that the Chamber had recovered from its long spell of folly. That was too optimistic.

Today a delegation representing the signatories of the petition called on M. Poincaré and informed him that it did not believe he was the proper personality to head the proposed Government.

This gave rise to reports this afternoon that M. Poincaré would give up the task of forming a Cabinet. However, he has not done so and announced tonight that he expected to form a Government tomorrow.

Concessions to Radical Socialists.

These difficulties have arisen from the attitude of the Radical Socialists. Tonight in a long conference with MM. Briand, Barthou and Albert Sarraut, one of the principal figures of the Radical Party, this plan was evolved: that M. Briand should remain Minister of Foreign Affairs and M. Barthou become Minister of Justice. M. Poincaré had originally chosen M. Barthou for the former post, but in a Cabinet of national union M. Briand is essentially the man at foreign affairs, for he is trusted there by the Left, whereas neither M. Poincaré nor any of his nominees would be.

MM. Briand and Barthou accepted and two points were thus gained. But M. Sarraut's position is more delicate. M. Poincaré has, it is stated, offered to the Radical Socialist and Republican Socialist parties five posts in the Ministry he proposes to form, including the important one of Minister of the Interior. That is generous treatment for a party which in the person of M. Herriot was so thoroughly beaten only yesterday.

But the Radical Socialists, including M. Sarraut, do not want to commit themselves without their party's consent, and the party is still clinging to its pride of position as the largest single unit in the House and is asking that it head the Government. M. Sarraut does not himself ask for the Premiership, but he is bound by his party's decision, and there is a possibility that tomorrow a party meeting may decide to abstain from collaboration with M. Poincaré.

What will M. Poincaré do then? Will he give way and let M. Sarraut be head of the Government and take a subordinate place, or will he go ahead in forming a Ministry without the official, though perhaps with the practical, collaboration of at least a part of the Radicals? It is possible that if the Radicals decide to insist on M. Sarraut's taking the Premiership M. Poincaré will accept the situation and participate in the Government as Finance Minister. On the other hand it still is hoped that he will be able to obtain Radical support and form a Cabinet.

In the latter case his chances of a favorable vote are considered about fifty-fifty, depending on how large are the powers he asks during the vacation of the Chamber.

Chamber's Attitude Shown.

However, the attitude of the Chamber as reflected in the election of its President today, when more than 200 votes were cast against Raoul Peret, who was elected as a compromise union candidate, showed that M. Poincaré will have a fight on his hands. In turn this indicates that the Chamber has not yet forsaken its small-town politics.

Thus instead of a truce in Chamber politics the new Government must base its hope on a successful political alignment.

It is said to be his intention to form a Cabinet of seven or eight Ministers instead of nineteen as in the preceding Government. In this he is actuated

not only by reasons of economy but also by the reason that a smaller number of Ministers would be more capable of reaching positive decisions than a larger body.

It is said to be M. Poincaré's intention to form a Cabinet of seven or eight Ministers instead of nineteen as in the preceding Government. In this he is actuated not only by reasons of economy but also by the reason that a smaller number of Ministers would be more capable of reaching positive decisions than a larger body.

The political situation is particularly discouraging because of the situation of the Treasury. Today's statement of the Bank of France shows that the advances to the State have reached 38,350,000,000 francs, whereas the legal limit is 38,500,000,000. It is true that last night Parliament approved the purchasing of francs with the $100,000,000 remaining of the Morgan credits, which francs are to be placed at the disposal of the Treasury. This gives the Government a margin of 1,500,000,000 francs.

Must Pay Out 4,000,000,000.

However, the Government has commitments of nearly 4,000,000,000 francs for the month of August, including payment of nearly $20,000,000 to America and of £4,000,000 to England. Usually there is no heavy collection of taxes in August, which is a slack business month. Consequently it appears almost certain that the Government must resort to limited inflation next month.

Therefore the new Government must get through Parliament an enabling act before the Chambers leave on their vacation or must obtain full powers, which would include the power to approve such inflation by the Bank of France. Either alternative seems full of trouble. While it is the case that the legal limit of circulation now stands after last night's vote at 60,000,000,000 francs, with the present circulation slightly over 55,000,000,000, this margin cannot, beyond 1,500,000,000 be placed at the disposal of the State without a new law, and it is interesting to note that the officials of the Bank of France contend that this 5,000,000,000 margin will assuredly be needed for the economic use of the country in the next three months owing to increased public needs growing out of the rise in the cost of living.

Furthermore it is quite plain that if redemption of defense bonds at the rate of the past few weeks continues, further demands will be made on the Treasury. The only way this difficulty can be averted is by a large return to France of expatriated capital.

That this movement is not yet started is indicated by the fact that although the dollar and pound fell on the Paris Bourse today, quotations for pound and dollar securities did not follow suit, but on the contrary many of these stocks registered a higher price than yesterday. This denotes, of course, a continuing demand for them. English and American securities registered in France generally sold today at a handsome premium above their proper value, estimated by converting the London and New York quotations at the exchange rate.

The point is this: Regardless of the confidence the public may have in M. Poincaré, if he cannot obtain full powers and gets only a majority of 30 or 40 votes in the Chamber it means that the French public will not be confident of protection from fiscal measures, the fear of which has driven so much capital from the country.

There is considerable speculation as to what M. Poincaré, if he succeeds in obtaining a majority on Saturday when he is expected to confront the Chamber, will do with the experts' plan on which, for a fleeting moment, such high hopes were founded. The experts' plan is based on obtaining foreign credits, which in turn are predicated upon ratification of the London and Washington debt accords. M. Poincaré has so consistently and vigorously opposed the Berenger treaty that it would appear extremely doubtful whether he could advocate its ratification.

It is further interesting to note that the Marin group of 104 votes in the Chamber misses no opportunity to reiterate its adamant opposition of the Washington settlement, which would seem to mean that advocacy of approval by any Government would spell loss of M. Marin's support. And without M. Marin's support the Poincaré Government would not have a majority in the Chamber because it would be in the same position as the Briand Government which fell on Saturday.

M. Poincaré will report to President Doumergue at lunch time tomorrow and during the day expects to announce the new Government, in which case it will appear before the Chamber Saturday afternoon.

'ANGLO-AMERICAN SNARL GETS AN ECHO IN PARIS

French Think Dispute Over Debts Proves Both Nations Treated France Unfairly.

By EDWIN L. JAMES.

Copyright, 1926, by The New York Times Company.
By Wireless to THE NEW YORK TIMES.

PARIS, July 22.—The French attitude toward the Anglo-American debt controversy is peculiarly objective. While on the one hand the French are very much inclined to believe all that is being said in London about the United States, yet on the other hand they think that in the last analysis the argument comes down to a squabble over who is going to "skin" France, and why, and how, and also when.

Of course, basically, France and England share in the common European association of interests against America. And perhaps in their present domestic political difficulties the French feel relieved to have England replace them as the standard-bearer.

As a matter of fact the United States would make a mistake to regard Mr. Churchill's speech or the veterans' parade in Paris as spasmodic incidents to be considered as individual events. Both were merely outward evidences of an inward spirit which is not new.

All Europe is envious of the United States because she is rich and Europe is poor and, unfortunately, American foreign policy since the war has been such as not to counteract the effects of this envy.

"We have trusted to the grace of God, gravitation and our gold, but something has gone wrong with the combination," was one version of the American attitude heard here tonight.

The whole issue is much larger than the question of debts. That is just one thing we have done that Europe does not like, and it provides a very good case in point whenever Europe wants to express its feeling toward Uncle Sam.

It seems striking to see America so much stirred when London talks about "Uncle Shylock," because France has been calling him "Shylock" for years, the linguistic difference in the word for "uncle", having been, without doubt, responsible for her failure to espouse the biting British phrase.

The pity in the situation is that the well intentioned explanations of Mr. Mellon to the American public or of Mr. Churchill to the British public or of M. Briand to the French public will not really make much difference.

People over here have got an idea about the United States which is going to be hard to change, and it will not change overnight. America has lost the eminent position she had seven or eight years ago and lost it rather completely.

The Tempo says tonight that the arguments which Mr. Churchill presents relative to England's loss of men as compared to that of America and on the loss of material applies with even greater force to the French argument against payment of the debt to America, because France suffered more than England and lost even more men.

It points out that the announcement in the House of Commons that eventually America would be getting all that was paid by Germany is very old stuff in France and has been repeated almost daily for five years. Then it says:

"We are not astonished nor do we condemn. This debt polemic, which is sure to continue until there is a fair settlement of international obligations, is now going on between two nations who profited from the war and perhaps some good will come out of it. Anyhow, out of the Anglo-American controversy it appears plain that the settlement which both England and America tried to impose on France is not fair.

"We understand quite well that a definite solution of interallied debts now reposes on a revision of the Anglo-American settlement, which brought the pound back to par but imposed on England charges the weight of which she now feels and which, incidentally, compromised the whole prospect of an all-round just settlement of international debts."

There is no doubt that the charges now made by England against the United States tend to lessen the resentment the Continent feels toward London's effort at debt collection. The British diplomats have, from the standpoint of their European relations, handled their debt collection skillfully.

From the time of the first Balfour note the blame for all debt collecting has been placed on America, and this charge has been kept going by recurring statements to the effect that England is collecting only what she must pay to America.

Therefore, one might regard the latest demonstration from London as a continuation of that policy. However, such an explanation is perhaps too simple. There are observers who think that the business is to some extent a reflection of domestic English politics.

BERLIN DISMAYED AT TURN OF EVENTS

Choice of Poincare and Remarks by Chamberlain Cause Concern.

Copyright, 1926, by The New York Times Company.
Special Cable to THE NEW YORK TIMES.

BERLIN, July 22.—The latest developments in the capitals of her principal Locarno associates leave Germany sadly down at the mouth. With the Geneva Assembly, which will pass on the Reich's admission to the League of Nations a little more than a month away, Germans are frankly dismayed at the coincidence of Raymond Poincaré, the invader of the Ruhr, resuming the reins of power in France, while in England before the House of Commons Sir Austen Chamberlain sternly denies the satisfactory completion of German disarmament.

Wilhelmstrasse sees in this coincidence the gloomy prospect of the rebirth of the allied front against Germany, the consequences of which cannot be estimated, but which are scarcely likely to promote the cause of international concord inaugurated at Locarno. With the British Foreign Secretary behind him, General Walch, Chairman of the Interallied Control Commission, it is taken for granted in official quarters here, will not have much difficulty in gaining the new French Premier's approval of his demands for the sidetracking of General von Seeckt, Commander-in-Chief of the Reichswehr, and the other military concessions stigmatized as unacceptable by the Marx Cabinet.

And if Poincaré and Chamberlain through the Council of Ambassadors formally support these demands a bone of controversy will be dug up which might prove an insurmountable obstacle to Germany's entry into the League in September.

Chamberlain's double negative in reply to the question whether the Reich's disarmament had been carried out satisfactorily was a more severe blow to German political opinion than Poincaré's advent to the Premiership, which had been foreseen and therefore partially discounted. Germany expects her arch-enemy to obtain and exercise almost dictatorial powers, but has not much fear he will use them to reenter the Ruhr or initiate similar coercive measures.

What Germany does fear is that, in collaboration with Chamberlain, the new French Premier will use the disarmament issue to keep the Reich out of the league and the allied troops on the Rhine—thereby sterilizing the Locarno treaties from the German point of view.

It is in this connection that Chamberlain's attitude arouses so much consternation in Berlin.

The Taegliche Rundschau, Dr. Stresemann's personal organ, this evening prints the following comment on its front page:

"Chamberlain's utterances is calculated to provoke the most bitter possible feeling in Germany. It will be recalled that to a similar question in the House of Commons last January the Foreign Secretary formulated a wholly different reply. On that occasion it was recognized that Germany's disarmament was proceeding satisfactorily.

"Last March the Admission Commission of the League of Nations recorded on the basis of a communication from the Council of Ambassadors that Germany's disarmament had been entirely satisfactorily carried out in accordance with the Versailles Treaty. Thereupon the commission recommended Germany's admission to the League and Chamberlain personally signed its report.

"This shows Chamberlain last Spring had a conception completely contradictory to his utterance yesterday. In the interim nothing has happened to justify his change of opinion."

As for M. Poincaré the Berlin press is trying hard to make the best of a development naturally deprecated in Germany save by the Nationalists.

FEEL SORRY FOR FRANCE.

Italians Sympathize With Her in Her Financial Trouble.

ROME, July 22 (AP).—The Fascist Government is watching developments in France with concern, officials said today, both because of Italy's friendship with that country and because of the effect on the Italian economic situation.

"It wasn't Parliament which overthrew the Ministry," remarks the semi-official Popolo d'Italia in commenting on the fall of the Herriot Cabinet. "It was the nation which virtually overthrew Parliament. Any other Cabinet would have been overthrown, not because of hostility toward its intrinsic constitution but because of lack of faith in parliamentary institutions. Therefore it is the régime itself which does not work."

The entire press shows greater sympathy for Poincaré than for Herriot, but has little faith in the possibility of his success, since it is asserted that while perhaps able to restore a certain amount of confidence he cannot offer a financial program better than Caillaux's, which was rejected.

"Even if Poincaré fails," Il Tevere says, "it is certain the tendency must remain toward the Right. Europe needs strong régimes, determined to operate surgically."

WANAMAKER URGES BANK TO AID FRANCE

He Suggests an American Institution to Act as a Clearing House for World's Business.

SENDS HIS VIEWS TO PARIS

George E. Roberts Sees New Monetary System Needed to Enable France to Recover.

Rodman Wanamaker sent a cablegram yesterday to Maurice Bunau-Varilla, publisher of the Matin in Paris, saying that American business men must assist France in her task of financial rehabilitation and suggesting that America establish a National Reserve Bank of Commerce to be a commercial clearing house for the world's business.

"France cannot form a solid Ministry in the present crisis unless she cuts her political fetters and takes the aid of the business men and the working men and the saving men of that country and of the world," Mr. Wanamaker declared. "The United States needs France. Every nation needs France. It is time to stop the unfair and unworthy recriminations that are flying back and forth between the countries.

"The sacrifices of the World War left France bleeding by the wayside. Now, with her great heart and strong purpose, she asks in turn America's helping hand. Not maudlin promises. Not charity. Not one franc. Just time to recover, to pay in full what she received from our economical, work-loving, great country. America will respond. We do not forget.

"Let us be done with carpings and criticisms. Let ill-informed and uninformed hold their peace while the real working interests of France are rehabilitated. She will pay every penny and hold her honor, which has always been on the highest pinnacle of integrity.

"Give the business men, the working men of France a guiding, helping hand and we shall find they will astonish the world. If America could establish the National Reserve Bank of Commerce—a commercial clearing house for the business of the world—and conduct it on proper lines and foundations, it would help to clear the chaos far better than any League of Nations, or Versailles, Geneva, Locarno or other kind of treaties."

Urges New Monetary System.

Not outside influence but internal conditions have depressed the franc, according to George E. Roberts, Vice President of the National City Bank, who has just returned from a six months' visit to Europe, during which most of his time was spent in Paris. He declared yesterday that perhaps the simplest course now would be to create a new monetary system and later on provide such relief for the old bondholders as may seem practical. The real wealth of France, he said, would remain.

"The French currency situation has been going from bad to worse since the war," said Mr. Roberts. "There has been ample warning and of course French bankers and economists have known the danger, but bankers and economists are not very influential with Governments anywhere. The French Parliamentary body has that serious defect common to European Parliamentary bodies in an aggravated degree.

"It has about fifteen blocs. The result is incapacity to deal with an intricate question like the currency, and particularly with an intricate situation requiring prompt action. Eight Finance Ministers have come and gone since the beginning of 1925, none able to obtain the cooperation of Parliament. The public has been losing faith that the Government would deal with the situation effectively.

"The remedy has been obvious enough. The chief requisite is revenues sufficient to cover expenditures. A small part of the losses inflicted by the declining franc, if collected in revenues, would have brought order out of what is now chaos.

"Perhaps the simplest course now is to create a new monetary system and later on provide such relief for the old bondholders as may seem to be practicable. The wealth of France in land, buildings, railways, factories and properties of all kinds will remain and the industrious, thrifty population will still be there. The foreign debts, payable in sound currencies, are not affected."

Approves Caillaux's Methods.

Joseph Caillaux is the most outstanding figure in French politics, notwithstanding his recent fall from power, according to John Barton Payne of Washington, formerly Chairman of the Shipping Board, who returned yesterday on the United American liner Resolute after spending several months in Europe.

"He came to power because he was the first Frenchman to face the situation as it actually was," he said, "but his countrymen would not continue him in power because of unfortunate incidents in his political background.

"His method of saving France, that of demanding relief from the constant interference by politics, is the only way. France is prosperous and there is work for everybody, but she can only hope to come out of her present chaos by settling upon a definite Ministry and then maintaining it until the present crisis is past. They cannot hope to get anywhere by constant changes of Government."

FRENCH FRANC RISES, BONDS FOLLOW SUIT

Net Gain of Franc Is 30¾ Points From Tuesday's Low Record.

Renewed confidence felt in the financial district regarding the French situation was reflected yesterday in a net advance of 15½ points in the franc, sharp upturns in the prices of French bonds traded in on the New York market and an appreciation in the value of other currencies which have been following the franc.

The franc touched a high point during the day of 2.27½ cents, and its low point was 2.18 cents. The closing quotation was at 2.24½ cents, which represented a gain of 30¾ points from the low point established on Tuesday. There was general buying of French bonds and a sharp rebound from the low points established during three days of almost uninterrupted selling.

The French Government's 8 per cent. bonds of 1945 closed with a net gain of a full point at 101, while the 7½s of 1941 advanced 2¾ points to 94⅝ and the 7s of 1949 closed at 89, a net gain of 2⅛ points. There were gains in several of the French railroad issues traded in here, and in French municipal issues.

The Belgian franc closed with a net gain of 5 points for the day at 2.32 cents, but the Italian lira furnished an exception to the general tendency by declining ¾ of a point to close at 3.94½ cents.

Canoe Disaster Victims Met End Stoically, Survivor Says, Each Trying to Help Others

TORONTO, Ontario, July 22 (AP).—The eleven men and boys who drowned in Balsam Lake, Ontario, Tuesday night after their war canoe capsized in a sudden squall went to their deaths "without a whimper and to the last unselfishly trying to help the other fellow."

Arthur H. Lambden of Galt, Ontario, adjutant of the Long Point Camp of the Brotherhood of St. Andrew and one of the four survivors of the tragedy, made this statement today to The Toronto Star in an interview at Fenlon Falls, where he is under treatment after his harrowing experience on the upturned canoe for more than five hours.

The canoe with its fifteen occupants left camp Tuesday night headed for Coboconk to obtain food supplies.

"Everything went well," said Mr. Lambden, "until the canoe entered the narrows emptying into Balsam Lake, where the Gulliver River flows into the lake. Here our craft, which was in the hands of fifteen disciplined young men, with leaders well versed in camp craft, was suddenly struck by a wind and heavy wash. Without warning the canoe capsized. It rolled right over, finishing gunwale up but waterlogged to the water's edge."

The party was three-quarters of a mile off shore, he added, and A. R. Shea-Butcher, the leader, directed the youths to cling to the gunwales, seven on each side, and paddle for land. Shea-Butcher, one of the victims, could not swim, but he held on to the stern and directed operations. Oliver Marshall, who had been cheering on his comrades, was the first to lose his grip. Shea-Butcher prayed, Lambden continued, then, probably unknown to any one except Lambden, released his hold and vanished. His last instructions had been to remove shoes and all superfluous clothing.

"The boys dropped off one by one as their strength failed them," said Mr. Lambden. "They went to their death without a whimper and to the last unselfishly trying to help the other fellow. Ray Allen of Peterboro lost his life when he volunteered to swim to land for help. About fifty yards from the canoe he passed from sight."

SAYS BELGIAN DEBTS WILL ALL BE PAID

Premier Jaspar Makes a Plea for Encouragement by Wall Street.

RAILWAYS BILL RATIFIED

Cabinet Council to Discuss Proposed Special Tax on Foreigners, Which Is Opposed.

BRUSSELS, July 22 (AP).—Belgium is determined to meet all her financial obligations despite the serious situation confronting her Treasury, Premier Jaspar declared today.

Questioned as to the possibility of a request for cancellation of her debt to the United States, he said:

"Belgium has signed the Washington agreement and does not think of not keeping her engagements, however heavy may be the charges to pay the exterior debt, which necessitates payment in dollars, which very seriously weighs on Belgium's Treasury.

"I do not doubt that should the situation of all debtor countries at a certain moment necessitate the lightening of their charges, American help would not fail. The United States did so much for Belgium during the war that we expect from her confidence in Belgium's future, seeing the superhuman efforts made lately by the Belgian Government and people to win the battle of the franc which the country is waging stocially following that other great war.

"The mere fact that Wall Street would make known that American finance is taking into consideration what Belgium is doing would help immensely to restore the financial situation in spreading the confidence which Belgium deserves."

The Senate today unanimously ratified the bill turning over the State railways to the National Railway Company. This step, together with the naming of King Albert as Financial Dictator for the next six months, is intended to aid in the rehabilitation of the currency.

The Belgian franc held its own today, being quoted at 42.95 to the dollar and 213 to the pound sterling.

A Cabinet council will meet tomorrow to discuss the proposed special tax on foreigners residing in Belgium, or transient residents. The sponsors of the measure demand 50 per cent of the price of the rooms occupied by transients, or 50 per cent. of the amount of the lease of regular residents if they are subjects of countries the currency of which is at a high rate on the exchange market.

Another decree likely to be passed relates to the closing of dance halls at midnight.

The tax against foreigners is meeting with much opposition, as reprisals are feared. The opponents of discrimination against foreign residents contend that the moment has been ill chosen, as Belgium needs the moral and financial assistance of the United States and Great Britain.

WINSTON'S VIEWS ON DEBTS DISPUTED

Continued from Page 1, Column 6.

showing a total of approximately $7,219,000,000."

Gives View of Exchange Purchases.

Then, quoting five headings of this expenditure from the American Treasury statement, the communique continues:

"It is not understood why the United States Treasury statement appears to treat dollars derived by the British Treasury from the sale of sterling and rupees as not constituting part of Great Britain's independent resources.

"The United States Government was provided by Great Britain for the American Army needs in the United Kingdom with sterling, against which the United States paid dollars. This was in essence a purchase of exchange for sterling, and clearly must be regarded as an independent resource of Great Britain. On the United States Treasury's figures, therefore Items 2, 3 and 4 account for $1,300,000,000 out of the total expenditure of $7,219,000,000.

"As regards the further sum of $1,853,000,000 obtained from the European Allies in the form of reimbursements, it must be remembered that Great Britain throughout the war furnished the Allies with assistance in obtaining purchases in the United States.

"For example, Great Britain could have satisfied her cereal requirements from the British Dominions and Argentina without purchasing wheat in the United States and without borrowing dollars for that purpose. To save tonnage and the risk of U-boat attacks, however, it was arranged that Italy and France should be supplied at Mediterranean ports with cereals grown in the British Empire, whereas we bought for ourselves in America and borrowed for the purpose.

"The cost of all these purchases was distributed between the Allies, and considerable amounts were repaid by them [out of loans they raised in the United States], but a large proportion remains at the charge of the British Government and is included in the British debt to America.

"Moreover, the reimbursements received from the other Allies were more than equaled by further British purchases in America of essential commodities, and the reimbursements in no way invalidate the fact that British purchases of American munitions, foodstuffs and other commodities essential for the prosecution of the war largely exceeded the amount Great Britain borrowed from the United States.

"The statement of the United States Treasury shows that there is no disagreement upon the actual figures, and that of the total of $7,219,000,000 Great Britain expended in the United States between 1917 and 1920 only $4,076,000,000 was borrowed from the United States.

"Regarding the expenditure of the funds thus available, the United States Treasury refers to the $1,682,000,000 spent on exchange and cotton purchases, and states: 'The greater part of this expenditure was for the maintenance of sterling exchange and was not necessary for purchases in America, but which enabled England to make purchases in other countries at an unprecedented exchange rate.'

"This statement is very difficult to understand. It appears, however, to mean that the dollars in question were not used for purchases in America, but for a sale across the exchange. This is by no means the case. The expenditure in question represents largely, if not entirely, bills drawn on London by American exporters in respect to sales of cotton and other American commodities to England, and practically the whole amount represents payments for actual exports from America to England."

"Arbitrage transactions—that is, sales of dollars for other foreign currencies—were practically nonexistent during the war, and British purchases in neutral countries, such as Scandinavia, Spain and Argentina, were financed entirely without American help."

The communique quotes from an official report of the United States Treasury for 1920 regarding the exchange item, and continues:

"It is quite true that a large part of the British borrowing was spent on the purchase of foodstuffs for the civil population, as well as for the army, but it was recognized at the time and it is obvious that supplies for the civil population were an essential of the war requirements. Food for the workman was as important as ammunition for the soldier. Nor could the soldier be asked to fight if his family at home was not fed.

"The United States Treasury memorandum lays stress on the fact that the United States loaned $521,000,000 to Great Britain after the armistice, and the conclusion is suggested that this was borrowed for commercial purposes beneficial to Great Britain; in fact it was an inevitable process in winding up the immense transactions current when the war was suddenly stopped."

MELLON REFUSES TO TALK.

Insists He Is Only Going Abroad for a Short Holiday.

LONDON, July 22 (AP).—Secretary Mellon insists he is merely on a vacation trip to Europe. This information was received from him in answer to a wireless message sent to the steamer Majestic, requesting him to make a statement on the developments in France and on the purpose of his visit to Europe.

"I do not feel that I can make any statement or comment for publication upon the situation, the subject of your message, that would be useful in the present circumstances," says the message received from Mr. Mellon. "The purpose of my visit is but for a short holiday."

CHAMBER ELECTS PERET AS ITS NEW PRESIDENT

Nationalist Wins by Bare Majority Over Candidate of the Socialists.

Copyright, 1926, by The New York Times Company.
Special Cable to THE NEW YORK TIMES.

PARIS, July 22.—Raoul Peret, Minister of Finance in M. Briand's ninth Cabinet and President of the Chamber from 1920 until 1924, was today elected President of the Chamber in place of Edouard Herriot, who resigned when asked to form the last Government and today maintained his resignation and refused renomination.

This election, coming after the events of the past few days, was of the greatest political significance. M. Peret was elected on a third ballot by 227 votes to 215 for Ferdinand Bouisson, Socialist candidate, after the elimination of the Radical candidate, Leo Bouyssou. Thus the Chamber remains divided.

The Radicals, when they learned of M. Herriot's determination to retake his place in the Chamber and refuse the Presidency, decided to seek M. Bouyssou's election. They tried, though in vain, to reform the cartel so as to assure his election, as it assured twice the election of M. Painlevé and once of M. Herriot. But the Socialists had their own candidate, M. Bouisson, who had an additional chance of election in that as Vice President he has shown himself an efficient and impartial presiding officer. The Nationalists and Moderates had chosen M. Peret, and after the first ballot the fight was between the two latter candidates.

It showed clearly that the Chamber was still evenly divided in political opinion, for M. Peret's majority was of the barest. The mass of the Left voted against him, and it was due only to the votes of the Right and a few deserters from the Radical body that he secured election.

Thus there was evidence of the unfortunate fact that, while the Left has lost some ground in the Chamber, it is still united enough to cause disquietude and embarrassment to any candidate of the Government of the Right and Centre.

Duggan Reaches Santos.

SANTOS, Brazil, July 22 (AP).—Resuming his flight from New York to Buenos Aires, Bernardo Duggan, Argentine aviator, today flew from Rio Janeiro to this place, covering a distance of about 200 miles. He plans to remain here overnight and to continue his flight tomorrow.

EARL DEFENDS US IN DEBT ATTACKS

Denbigh Says Mid-West Must Be Told Facts and Decries Abuse and Cartoons.

DAILY MAIL CHANGES FRONT

Parade of Veterans to Show Mellon Britain Has "Melancholia" Is Urged on Taxation Society.

Copyright, 1926, by The New York Times Company.
Special Cable to THE NEW YORK TIMES.

LONDON, July 22.—Condemnation of the anti-American campaign now going on on this side of the Atlantic in connection with war debts is contained in a letter to The London Times from the Earl of Denbigh, whose second wife was Kathleen Emmet of New York. The Earl writes:

"As one who now has what is called a domestic connection with America, may I express the concern which I know is being widely felt as to the probable effects of the anti-American campaign which recently has been started in various quarters as one of the results of French monetary troubles?

"If there is, as undoubtedly is the case, a lamentable ignorance on the part of millions of American citizens regarding European conditions and the effects of the war debts owing to America, there is an equally deplorable misapprehension on this side as to the difference in temperament and mentality existing between the great financial and commercial interests in the Eastern States and the huge population of the West and Middle West, which largely dominates the electoral situation.

Entry Into War Held Remarkable.

"I think there is no doubt that these latter people know very little regarding the published 'cold facts' about allied borrowings during the war. Their press mostly ignores the subject, and it is very desirable in the interests of the world at large that they should be enlightened.

"Whether or not this process will have satisfactory results if attained by irritating cartoons and shrieks of 'Shylock' is another matter altogether.

"Another point is being lost sight of. Whatever may have been the opinions expressed here as to the conditions agreed to by Mr. Baldwin in settling the funding terms, there is very insufficient attention paid to the difficulties he found confronting him, largely through acts of the British Government.

"As regards delay in coming into the war, a point so constantly resurrected, to my mind, it is rather wonderful that the Middle West, so absolutely 'insular' and parochial in its ideas and mentality, with people so largely by stock essentially non-British and completely divorced from all association with European politics, should ever have come into the war at all. President Wilson's difficulties in this direction were very imperfectly grasped by his more impetuous critics.

Evasion of French Taxes Charged.

"There also has been very insufficient recognition of the huge sums poured out voluntarily by America both during and since the war for the relief and care of refugees, starving populations and many millions of war sufferers.

"All this fastening on America of responsibility for the serious crisis in France is already causing most unwarranted and shirt-sighted hostility toward large numbers of foreign tourists, who benefit France to an enormous extent by introducing and spending the foreign currency for which the French are clamoring and the possession of which introduces an element which was non-existent in Germany at the time of the crisis there.

"When one hears on every hand of the way applause is meted out in France to the average Frenchman who successfully evades the tax collector, it seems to be hardly right to foist the whole of the French crisis over debts on the United States."

Daily Mail Changes Tone.

The disapproval expressed in many quarters of the denunciatory language used by the Rothermere newspapers in their campaign against the United States in the matter of war debts has resulted in The Daily Mail at least changing its tone.

An editorial to appear tomorrow morning is couched in moderate, almost apologetic, terms. It contends, however, that although the paper has been "roundly condemned" for its references to the question of Allied war debts to the United States, its action has not been wholly without good results.

"One of the difficulties which our country had to face," it says, "has been that the press of the United States, almost without exception, has buried the whole matter of war debts in silence. Now this silence has been broken. We have induced some of the most important newspapers in the United States to discuss the matter, and the American public is beginning to learn something about it."

Parade of Wounded Suggested.

The suggestion that there should be a public demonstration in this country against the American debt policy was made today by Councilor Thomas White, who holds the important position of President of the National Association of Assessment and Rating Authorities.

In his presidential address he suggested that there should be "a great parade of veterans in this country and of suffering taxpayers to show Secretary Mellon that it is really melancholia from which the British are suffering as a consequence of the American definition of equality and fraternity.

This suggestion is said to have been greeted with cheers, but The Daily Express cannot imagine that it could meet with the approval of any serious-minded Englishman.

"It is hardly credible," it says, "that such a suggestion could have been received with anything but derision, and we must assume that the 'cheers' which the reporter recorded at the end of this passage were of a derisive nature.

"Let no one suggest that this mighty England, proud and honorable, shall ever make a parade of her gallant wounded for the sake of gaining remission from a money debt, large or small."

ANCIENT SWINDLE REVIVED.

Spanish Prisoner Confidence Game Costs Mexican 5,000 Pesos.

Copyright, 1926, by The New York Times Company.
Special Cable to THE NEW YORK TIMES.

MEXICO CITY, July 22.—The old Spanish prisoner swindle has been worked on a Mexican merchant to the tune of 5,000 pesos, buried treasure hidden by President Carranza on his flight from Mexico City, amounting to several hundred thousand dollars, being used as a bait.

A beautiful young inmate of a convent in Spain, who was about to be thrown upon a cruel world, offered to reveal the hiding place of the treasure to those who answered her letters. One prominent merchant is now seeking the return of 5,000 pesos cabled to an address in Madrid. The Spanish Consul has cabled to Spain requesting the police to arrest the swindlers.

LAUNCH ATTACK IN SYRIA.

French Open Drive on Druses in Vicinity of Damascus.

Copyright, 1926, by The New York Times Company.
Special Cable to THE NEW YORK TIMES.

BEIRUT, July 22.—The long prepared French attack against the insurgents in the Ghuta (the Damascus oasis) has just been launched by several converging columns.

So far the insurgents have lost 150 killed and 286 prisoners. Seventy hostages from different villages in the Ghuta have been taken to Damascus.

FINISHING TOUCHES

Some buildings get BY and others get admiration!

When a Thompson-Starrett job is completed, it is finished, not only in the technical sense that it is built, but in the aesthetic sense that it possesses the finishing touch associated with a fine piece of workmanship.

THOMPSON-STARRETT COMPANY
Building Construction

Daily Style Hint For Well-Dressed New Yorkers

NEW YORK, July 23.—Every now and then, some minor fashion tipster with a major opinion of himself points a solemn forefinger and declares that the combination of blue jacket with white flannel trousers is *passé*. And—everybody goes right on wearing the condemned thing.

For instance, this smart double-breasted blue flannel sporting jacket with easy-going patch pockets and peak lapels. Equally appropriate to wear with one's white flannel trousers or white linen knickers. Exclusive, but not expensive.

John David

"The new eyeshades which have spread over our city like locusts have inspired a new and useful game. The game is 1000 points. Three points are scored for . . . . ". *Full details in to-day's New Yorker.* Also:

(p. 13) "Items for the Mayor's Committee"—by Robert Benchley

(p. 15) "The Lucky Stiff"—A Profile by Arthur Krock

All newsstands—15c

THE NEW YORKER

H. Sulka & Company
SHIRTMAKERS AND HABERDASHERS

SUMMER SHIRTS

Our Fine White French Linens, so Sheer and Luxurious for hot weather use, come in more than Fifty Distinctive Patterns. Shirts made up within very short notice.

512 FIFTH AVENUE—AT 43D STREET
NEW YORK
LONDON 27 OLD BOND STREET
PARIS 2 RUE DE CASTIGLIONE

Ultima Non Attingit—Nemo Ante Obtinet Perfection

A Five Room Duplex Maisonette

Living room; dining room; serving pantry; private entrance from street to foyer, with lavatory and toilet adjoining. Upstairs 3 bedrooms; 3 baths; 8 great closets. Other maisonettes of three and four rooms.

Apartments unfurnished or furnished

THE DORSET
30 WEST 54th STREET
Adjoining Fifth Avenue

THIS IS A BING & BING BUILDING

Runkel makes it

In *Runkomalt*, Runkel supplies the malt, the sugar and the chocolate. You supply the milk. Shake 'em up and serve the most delicious of malt milk beverages—the drink "with that Runkel Chocolaty Taste!"

Ask your grocer for

RUNKOMALT

"taste it/ it's Ward's."

WARD'S FINE BREAD

PICK OGDEN MILLS AS KEYNOTE ORATOR

Republican Leaders Select Wet Congressman to Open the State Convention.

SEEK MAN FOR GOVERNOR

Hilles and Cropsey Now Being Considered—Wadsworth is Ready for Campaign.

TO STRESS NATIONAL ISSUE

Coolidge Policies to Be Defended—Business Men Endorse Senator.

Representative Ogden L. Mills was selected yesterday as Temporary Chairman of the approaching Republican State Convention. His choice by a committee created by the State Committee to select a keynote orator followed by a few days an interview in which he advocated the nomination of a wet Republican for Governor.

Politically Mr. Mills is frankly wet. His selection was accepted yesterday as evidence that the Republican State organization is prepared to free itself from the tutelage of the Anti-Saloon League, under which it has suffered in recent years a series of humiliating defeats at the polls. It is accepted as proof also that the Republican leaders have no fear of a dry majority in the convention to carry on a fight for the inclusion of a dry plank in the platform.

With any misgivings on that score, it was pointed out, the special committee, of which the "Big Four" in the Republican State organization are members, would scarcely have invited a fight from that element by selecting Representative Mills for keynote orator.

Seek Wet Delegates Up-State.

The State convention, under an earlier decision, will be held in this wet city, and with the keynote orator a pronounced political wet that event will have a thoroughly wet setting even though the leaders may not have the courage to follow the advice of the prospective Temporary Chairman and nominate an avowed wet for Governor. Information from up-State indicates that the counties are being combed for the wettest party men those and sections can provide to send to the State convention as delegates.

The special committee which selected Representative Mills is composed of Senator James W. Wadsworth Jr., Republican National Committeeman Charles D. Hilles, Chairman George K. Morris of the Republican State Committee, William L. Ward, Chairman of the Executive Committee of the Republican State Committee, and Mrs. Charles H. Sabin, member of the Republican National Committee. The meeting was held at the National Republican Club.

Party leaders admit that no one has yet been found as an acceptable candidate for Governor—the man who "can lick Al Smith." The names now under close consideration are those of National Committeeman Hilles and Supreme Court Justice James C. Cropsey of Brooklyn. Of the two Mr. Hilles has the strongest following up-State, while Justice Cropsey is a favorite with the Brooklyn Republicans.

Chairman Morris of the Republican State Committee said that in his opinion a man from this city or its immediate vicinity should be nominated for Governor. "I am speaking only for myself, however, not for the party," he added.

"Do you agree with Congressman Mills that the Republican candidate for Governor should be a wet?" Mr. Morris was asked.

"It would be foolish to answer that question one way or the other at this time," he replied. He added that all campaign plans were being made on the theory that the party would be compelled to fight Governor Smith again.

To Talk on National Issues.

National issues, it was learned yesterday, would be strongly emphasized in the coming Republican campaign, with Senator Wadsworth running for re-election and a full delegation to the House of Representatives to be elected. It was said that two-thirds of the keynote speech and one-half of the platform would deal with national policies and the program of the Coolidge Administration.

Senator Wadsworth said that his campaign would be conducted under the auspices of special campaign committees cooperating closely with the Republican State Committee. The Wadsworth headquarters up-State will be in Syracuse, with Fred Hammond, Clerk of the Assembly, in charge. The campaign will not get under way until after the State convention. Senator Wadsworth declined to name a preference for the Gubernatorial nomination.

The Republican Business Men, Inc., recently formed, is planning to launch a campaign for the re-election of Senator Wadsworth at a public dinner to be given in this city during the first week of August at which the Senator has agreed to be the guest and principal speaker.

TAMMANY ADOPTS CALL FOR PRIMARY

Two City Court Justices and One of General Sessions Among Those to Be Elected.

The General Committee of Tammany Hall adopted last night the official primary call as required by law. The call addressed to the Board of Elections specifies the local offices to be voted for in the coming election and sets forth the representation of the Assembly districts in New York County at the Democratic State Convention.

Two Justices of the City Court and one Judge of General Sessions are the most important local offices to be filled in Manhattan. Max S. Levine who was appointed by Governor Smith to succeed Alfred J. Talty as a General Sessions Judge, will be a candidate for a full term. Representatives in Congress, State Senators and Assemblymen are also to be elected.

Tammany's 166 delegates to the Democratic State Convention will be elected as will also two members of the State Committee from each Assembly District and members of the County Committee.

The Chairman of the General Committee was empowered to fix the date for the Judicial Convention to name candidates for Supreme Court Justice of the First Judicial District. The terms of Justices Charles L. Guy, John Proctor Clarke and William P. Burr will expire.

TARKINGTON ADRIFT IN BURNING LAUNCH

Novelist in Helpless Boat for Eight Hours Before Being Picked Up Off Maine.

Special to The New York Times.

KENNEBUNKPORT, Me., July 22.—Booth Tarkington, the novelist, was adrift at sea eight hours this afternoon and evening in a motor boat which had caught fire when the engine stalled. At 10 o'clock tonight his craft, drifting out to sea, was picked up by one of several launches which had instituted a search for him. He was brought back to shore. Mr. Tarkington was unhurt, but tired. The boat suffered little damage.

With Mr. Tarkington in the launch was Captain Harry Thirken, who always accompanies him on such trips. They started at 2 P. M. Soon after they got well under way there was a small explosion and oil and gasoline about the engine caught fire. Mr. Tarkington was seated beside the motor with his cap in his hand, and he smothered the flames with his cap.

The engine had died, however, and the writer and Thirken sat helplessly in their craft while it drifted seaward. When Mr. Tarkington failed to return this evening anxiety was felt and motor boats owned by others of the Summer colony here were sent out. At dark one of them picked up the Tarkington boat and towed it and its crew of two back to Kennebunkport.

SEVEN DROWN, ONE IN CENTRAL PARK

Boy of 9 Slips Into Deep Water While at Play in Harlem Mere.

FOUR ARE RIVER VICTIMS

Brooklyn Youth Perishes in Lake Up-State — Two, Including Show Girl, Are Saved.

A boy of 9, another of 15 and a negro youth of 20 were drowned yesterday in city waters while seeking relief from the heat.

John McNamara, 9 years old, of 1,440 Park Avenue, was drowned at 2 o'clock in Harlem Mere, a small pond in the northeast corner of Central Park. The boy had gone swimming with a playmate and slipped off into deep water. Fred Hack, a life guard, of 333 East 134th Street, dived in, recovered the body in eight feet of water and rushed the lad to the Fifth Avenue Hospital, but he could not be revived.

William Collins, 15, of 38 Murray Street, was drowned while swimming off Pier 2, North River. The police were grappling for his body late last night.

James Gupton, 20, a negro of 141 West 128th Street, was drowned in the Hudson River last night when he became exhausted while swimming off the foot of West 127th Street. Everett Kinlock of 319 East Tremont Avenue, the Bronx, who was swimming near by, made a vain attempt to save Gupton. The Harbor Police recovered Gupton's body.

Murray Wolfson, 21 years old, of 135 Rutledge Street, Brooklyn, was drowned while swimming in the American House Lake near Middletown, N. Y., yesterday. He disappeared without a cry and so suddenly that other bathers who attempted a rescue were unable to fix the position of his body and it was necessary after five hours of searching to dynamite the lake dam and let the water out. The body was then found fast in the mud. Wolfson's father is understood to be in Europe. His mother and two brothers are staying near Harris, where they rented a cottage for the Summer about half a mile from the American House Lake.

Edward Baldwin, 23 years old, of 331 East Fifty-second Street, narrowly escaped drowning in the East River at Thirty-ninth Street at 1 P. M. yesterday. He was seized with cramps and shouted for help. Patrolmen Louis E. Erick and Nicholas Sullivan of the East Sixty-seventh Street Station jumped in and rescued him. He was able to go home.

Laura Lee, a member of Earl Carroll's "Vanities," was rescued from drowning at Arverne, L. I., yesterday. She called for help and Life Guard Walter Baillie and Emanuel Green went to her aid.

MOUNT KISCO, N. J., July 22.—Two men were drowned and two others were saved tonight when a boat from which they were fishing capsized in the Cross River Reservoir 200 feet from shore at a point known as Dead Man's Curve.

The men who were drowned were Thomas Gaffney of 71 Oakland Terrace, Tuckahoe, and Charles Travis of Main Street, Tuckahoe. Those saved were Oscar Uebelacker of 32 Merritt Street, and Everitt Walsh of 23 Morgan Street, both of Tuckahoe. When the boat overturned, Gaffney and Travis tried to swim ashore but were drowned. The others could not swim, but clung to the boat until they were rescued.

MASSAPEQUA, L. I., July 22.—Thomas Anthony Kelley, 14 years old, of 39 Union Avenue, Amityville, L. I., was drowned today off Unqua Point, near here, while swimming.

Italy Offers Free Airplane Rides to All To Stir Interest in Commercial Flying

Copyright, 1926, by The New York Times Company.
By Wireless to THE NEW YORK TIMES.

ROME, July 22.—The Government has adopted an original plan to popularise civilian aviation, which consists in giving every one who wishes a free ride in an airplane. Arrangements already have been made to give about six thousand persons during the next few months their "air baptism" absolutely free of charge.

A large twelve-seater passenger airplane will leave Ventimiglia on Aug. 1 on a tour of Italy, visiting altogether 127 of the most important cities and towns. At each stopping place any one who has never flown before will be invited to experience the thrills of aerial travel. It is expected that 6,000 persons at least will avail themselves of the offer. The expenses will be defrayed by contributions from every municipality in Italy.

The scheme is part of a campaign sponsored by Premier Mussolini to create an "aeronautical conscience" in Italians. Hitherto energetic attempts have been made to establish civilian air routes in Italy, but without much success.

It is now hoped that by getting several thousand citizens interested in aviation to stir up wider interest and thus make civilian flying commercially possible. This would relieve the Government of part of the cost of running air routes, which it now bears almost entirely.

GRAVES HITS 'ECONOMY' OF COOLIDGE REGIME

Tax Commissioner Says It Is Unfair to Compare War Costs With Peace Outlays.

Special to The New York Times.

ROME, N. Y., July 22.—Characterizing as "misleading and untrue" statements that the cost of the Federal Government is decreasing while the cost of State and local Governments is increasing rapidly, Mark Graves, State Tax Commissioner, today spoke on taxation before the Rome Rotary Club. He assailed the "strict economy" claims credited to the Federal Administration, at the same time, however, praising what he said was good work that is being done through the Federal budget system.

Commissioner Graves said that it was eminently unfair to base claims of tax reduction on the situation resulting from getting back to a peacetime basis. The only real way to get lower taxes, he declared, is by means of a deeper interest in governmental affairs on the part of the thinking people of the country.

Continuing, Mr. Graves said:

"In 1914, the year in which the World War commenced, the total of ordinary receipts of the Federal Government amounted to $735,000,000. In the year closed June 30, 1926, they amounted to $3,962,000,000, an increase of 439 per cent. In that same period State and local taxes in New York increased from $284,000,000 to approximately $750,000,000, an increase of 162 per cent.

"If we take the year 1917—the year of our entry into the war—we find that Federal revenue increased from $1,125,000,000 to $3,962,000,000, or 252 per cent. In that period State and local taxes in New York increased from $316,000,000 to $750,000,000, or 137 per cent.

"In 1923 Federal revenues amounted to $3,847,000,000. Since then they increased to $3,962,000,000, or 3 per cent. In that same period State and local taxes in New York increased from $630,000,000 to $750,000,000, or 19 per cent."

JAPANESE KILLS GIRL; TELLS POLICE OF CRIME

Strangles Her in Quarrel Over Money Being Saved for Their Wedding.

Adelheid Brunjes, 22 years old, who came here from Germany eight months ago, was strangled to death last night in a furnished room at 140 West Sixty-fifth Street, by a Japanese with whom she had been living for a month. The Japanese, Kogurro Mogi, 35 years old, is being held in the West Sixty-eighth Street Police Station awaiting the completion of the police investigation.

It was Mogi himself who disclosed the crime and told the police the story leading up to it. The young couple were to have been married, but they quarreled over money.

Mogi walked into the police station at midnight and told Patrolman Edward Kavanaugh he had killed a girl in the West Sixty-fifth Street dwelling at 5 o'clock yesterday afternoon. The police thought the man was unbalanced by the heat, but on his insistence they sent Detectives Muller and Cassidy to investigate. They found the girl dead as Mogi had said and took him back to the station and locked him up.

Mogi said he had been employed as cook by James R. Murphy, a real estate man in West 178th Street. The girl had been employed as maid in the home of a family named Herman, in West 175th Street. They had become acquainted as servants in the neighborhood. They fell in love. Mogi proposed and Miss Brunjes accepted. Mogi worked hard and was thrifty. Each week he turned over to the German girl all his money except the absolute minimum he needed to exist, and she saved it for the time when they could marry.

Mogi told the police that when he went home yesterday the girl asked him why they could not marry at once. Mogi told her they did not have money enough. She disputed this and this led to a quarrel in which Mogi demanded that she give back the money he had given to her. She refused, and in a fury he said he strangled her with his bare hands.

Foreman Killed by Subway Crane.

Don Wood, night foreman of a gang excavating for the Eighth Avenue subway, was fatally injured at 11:30 o'clock last night when a half-ton steel bucket swinging from a steam crane struck him and wedged him against a toolbox. William Smith of 603 West Forty-third Street was passing in his automobile and rushed Wood to Bellevue, but the man died a few minutes after entering the hospital. Wood was about 45 years old and lived at Woodhaven, L. I.

RECOUNT OF VOTES ORDERED IN CHICAGO

Court Acts on Request of Senator Reed—Senate Committee Begins Inquiry on Monday.

GRAND JURY INDICTS 54

Charges Officials Conspired to Make a False Canvass—200,000 Bad Ballots Now Recovered.

CHICAGO, July 22 (AP).—Charges of wholesale fraud in connection with the April primaries in Cook County took on a national aspect today when County Judge Edmund Jarecki ordered a recount of all votes cast in the county for both Republican and Democratic candidates for the United States Senate.

At the same time a second special Grand Jury investigating election frauds returned indictments against fifty-four election officials, charging they conspired to make a false canvass. The indictments returned today increased the number of election officials thus far charged with making false returns to 105, including several women.

Officials engaged in a recount of votes cast for county candidates, both Democrat and Republican, thus far have uncovered upward of 200,000 false ballots and have estimated that nearly 4,000,000 individual votes will have been thrown out or otherwise changed when the recount is completed. In many instances it has been charged that the election officials did not even bother to make a count, but gave the various candidates an agreed number of ballots.

The recount of Senatorial votes in the county was ordered at the request of Senator James A. Reed, Chairman of the Senate Committee investigating campaign expenditures which will begin an inquiry here on Monday into expenditures of both major party candidates in the Illinois Senatorial primary race following charges that more than $3,000,000 had been spent.

Colonel Frank L. Smith, Republican Senatorial nominee, George E. Brennan, his Democratic opponent, and losing candidates opposed to them, along with their campaign managers and officials of various organizations, have been called to testify before the Senate Committee.

Little variation in the Republican vote for Senator was shown after a recount of twenty-one precincts in one ward. At that time Smith had lost twelve votes to William B. McKinley, unsuccessful candidate. In a recount of eleven precincts in the Democratic senatorial race, Brennan, who won in the primaries by a wide margin, lost only fifteen.

COOLIDGE CAMP UNTOUCHED

Storm Avoids It—President Has Had Ideal Weather.

Special to The New York Times.

PAUL SMITH'S, N. Y., July 22.—The heavy storm which passed over Central New York did not touch White Pine Camp. A slight rain fell after 4 o'clock.

Ideal Summer weather has favored President Coolidge at his camp today and yesterday. The temperature was around 88, while many portions of the country had temperatures around 98 and warmer. Today at noon the thermometer at the President's cabin showed 86. At 4 o'clock, following the rain, it registered 68.

B. Altman & Co.

CLEARANCE SALE

Men's SUMMER PYJAMAS at ROCK BOTTOM PRICES

$1.50 and $2.50 | THE SUIT

Light-weight pyjamas in smart models and distinguished designs suitable for wear the year 'round

FIRST FLOOR—Madison Avenue Section

TELEPHONE: MURRAY HILL 7000

FIFTH AVENUE THIRTY-FOURTH STREET NEW YORK — ALTMAN SQUARE — MADISON AVENUE THIRTY-FIFTH STREET NEW YORK

HEAT WAVE BROKEN; 10 DIE, 43 OVERCOME

Continued from Page 1, Column 3.

Brooklyn, collapsed on sidewalk in front of 67 Jamaica Avenue, Brooklyn; taken to the Bradford Street Hospital.

BECKER, JAMES J., 40, a salesman, 606 West 161st Street, overcome at 17 Madison Avenue; taken to Bellevue.

BEDMARCK, MARY, 7, 165 Brown Avenue, Jamaica, collapsed in front of home; treated at Jamaica Hospital; went home.

CLEMENTS, THOMAS, 40, 413 West Fifty-third Street, overcome at Third Avenue and 129th Street; taken to Harlem Hospital.

CLEMON, ANGELO, 42, 1,448 Gates Avenue, Brooklyn, overcome on a Gates Avenue surface car, near Tompkins Avenue, Brooklyn; went home.

DALE, HENRY S., 50, laborer, 27 East Twenty-fourth Street, collapsed while crossing Lexington Avenue at Twenty-fourth Street; taken to Bellevue.

DAYLOG, LEE, 34, 151 East Thirty-sixth Street, prostrated at 250 East Forty-second Street; went home.

DOLAN, JOSEPH, P., 24, chauffeur, 927 Grant Avenue, the Bronx; collapsed at Twenty-third Street and Ninth Avenue; taken to Bellevue.

DONOHUE, MARY, 19, 1,720 Amsterdam Avenue; overcome at 55 Park Avenue; taken home.

DUPP, DOROTHY, 25, living at the Hotel Pennsylvania; stricken at Wall and William Streets; went to hotel.

EPSTEIN, BENJAMIN, 43, 1,068 Simpson Street, the Bronx; collapsed at 301 East Twenty-second Street; went home.

FARLIE, MARGARET, 29, 115 West Eighty-ninth Street; stricken in front of the Stewart Building, 280 Broadway; taken home.

FITZROY, CHARLES, 20, 20 Maple Street, Brooklyn; overcome at Brighton Beach; attended and went home.

HALL, WILLIAM, 41, 227 East Thirty-third Street; overcome while on police duty for Cunard Line at Thirty-first Street and North River; taken to Bellevue.

HEIST, MARY, 22, 268 East 123d Street; overcome at Dayton Avenue and Shore Drive, the Bronx; taken to Fordham Hospital.

HORMAN, EDWARD, 47, 347 Bowery; overcome at Delancey and Chrystie Streets; taken to Gouverneur Hospital.

HUMMEL, JOSEPH, 49, 350 Lafayette Street, Brooklyn; overcome while working at 40 Spruce Road, Richmond Hill; taken to Kings County Hospital.

KATZ, ERNEST, 22, a cutter, 236 East Ninety-fifth Street; overcome at 28 West Twenty-second Street; taken to Bellevue.

KIERNAN, NELLIE, 30, 112 East Eighty-third Street, prostrated in front of 3 East Forty-third Street; taken to Reception Hospital.

KLESCH, Mrs. ALINA, 35, 8 Mary Street, Maspeth, Queens, overcome while bathing off West Twelfth Street, Coney Island; attended and went home.

LANZMANN, JACK, 23, 104th Street, Corona, Queens, overcome while driving automobile in 104th Street, Corona; attended and went home.

LEADLOM, RICHARD, 29, overcome on houseboat Anna Jansen, off City Island; taken to Fordham Hospital.

PHILIP, LEE, 50, of 575 East 165th Street, the Bronx, in Fordham Hospital in serious condition; overcome and fell from scaffolding at car barns of Third Avenue Railway Company at 178th Street and Boston Road, the Bronx.

McCORMACK, B., 38, address unknown; overcome while working on new apartment at Alden Street and Willard Avenue, Jamaica; taken to Kings County Hospital.

McCORMICK, ERNEST, 70 Winthrop Street, Jamaica, overcome at corner of Willett and Branford Streets, Jamaica; taken to Kings County Hospital.

McGOWAN, JOHN, 20, 346 Twelfth Avenue, Astoria, Queens, overcome in Vernon-Jackson subway station, Long Island City; went home.

MAYLER, LILLIAN, 30, 1,707 Nelson Avenue, the Bronx; collapsed in office at 29 West Thirty-eighth Street; taken to Bellevue.

MITCHELL, JELL, 52, iceman, 501 West 150th Street, overcome at Ninety-fourth Street and Broadway; taken to Reconstruction Hospital.

MOORE, JULIUS, 53, 103 East 119th Street, collapsed in front of 6 West Eighteenth Street; taken to Bellevue.

PRATT, SIDNEY, 23, Forest Hills, L. I.; collapsed in City Hall Park; went home.

REILLY, CHARLES, 60, 33 Amsterdam Avenue; overcome at Forty-second Street and Third Avenue; taken to Bellevue.

ROSSI, ERNEST, 48, 437 West Fifty-ninth Street; overcome in front of 1,359 Broadway; attended and went home.

RUTHERFORD, MARY, 38, 418 West Twenty-fourth Street; collapsed at 40 Rector Street; went home.

SCIELER, HARRY, 34, 1,246 Westchester Avenue, the Bronx; overcome while working at 110 Walker Street; taken to Beekman Street Hospital.

SHAPIRO, LEON, 50, 239 First Avenue; collapsed at home; taken to Bellevue.

SPEDLINE, ELIZABETH, 18, 235 Bay Street, Jersey City; collapsed while working at 19 Green Avenue, Brooklyn; taken to Cumberland Street Hospital.

STIFFEN, HARRY, 25, 8,558 101st Street, Jamaica; overcome at Canal and Centre Streets; taken to Beekman Street Hospital.

TOFRANO, LACHEERMA, 28, 3,045 Fourth Avenue, Astoria, Queens; overcome at corner of Oriental Boulevard and Ocean Avenue, Coney Island; taken to Coney Island Hospital.

VARELANS, KAY, 66 Madison Street, collapsed at South Street and Catharine Slip; taken to Gouverneur Hospital.

VERNEY, EMIL, 33, 5,812 Twenty-third Street, Jersey City; collapsed at Twenty-third Street and Broadway; went home.

WADE, WILLIAM, San Francisco; overcome on Ninth Avenue elevated train at Rector Street; taken to Broad Street Hospital.

ZANER, NICHOLAS, 52, 320 Devoe Street, Brooklyn; found unconscious on sidewalk in front of 2,250 Flushing Avenue, Maspeth, Queens; went home.

Record Reached at 2:40 P. M.

The heat record in New York was actually reached at 2:40 P. M., when the official thermometer of the Weather Bureau atop the thirty-story Whitehall Building showed 97 degrees. The mercury lost a point between 3:30 and 4:30, but returned to the high mark at 5 o'clock in time to catch the homeward rush on transit lines and suburban trains.

Parks and waterfronts, fire escapes and roofs drew thousands of persons seeking relief as the blistering sun beat down. More than 1,000,000 persons were reported at Coney Island, the Rockaways and Long Beach. The Knickerbocker Ice Company reported that 70,000,000 pounds of ice had been distributed for twenty-four hours—the greatest volume ever used here during such a period.

Some of the law courts mercifully waived rules and countenanced shirt sleeves yesterday. In the Traffic Court here and in the County Court in Brooklyn attendants had to take a hand when some of the sufferers removed their shirts.

In Queens the heat buckled a third rail of the Long Island Railroad at Woodhaven. A Brooklyn-bound train from Far Rockaway was delayed fifteen minutes and then rerouted over the eastbound track. The American Hard Rubber Company plant in College Point closed down for the day, and a women's hosiery factory at Astoria, for a week.

Parks Open All Night.

Mayor Walker was seen watching sympathetically a crowd of boys disporting in the Civic Virtue fountain in the City Hall Plaza. Later he ordered the Park Department to throw all parks open last night in case the heat continued and directed Police Commissioner McLaughlin to post sufficient additional police to protect the sleepers.

Coney Island crowds were estimated at the 250,000 mark early yesterday morning. Many persons had slept on the sands or under the Boardwalk all night, under guard of special police details. By afternoon and night the day's attendance was placed at well over 600,000. Long queues wound from the doors of the bathhouses all day.

Four hundred and twenty-five children were lost at Coney Island, the largest number of police records there. The last high mark was 150. Six were unclaimed at 10 P. M., nine were reported as still missing, and 410 were restored to parents.

The Rockaways drew a crowd estimated at 100,000.

Long Beach had the largest crowd in its history, the police put the figure at 300,000. A smooth sea and little undertow lightened the task of the life-guards.

Bayonne Plant Closed.

Long Island and New Jersey reported a general wilting in the heat. Temperatures of more than 100 degrees were reported generally. Unofficial thermometers showed readings of 110 in Hempstead, 112 in Glen Cove, 106, Rockville Centre; Lawrence, 110; Port Washington, 109, and Patchogue, 110.

In Bayonne a 10-year-old boy, Terence O'Connell of Jersey City, was bitten twenty-one times in an attack by three heat-crazed dogs in Currie's Woods, a tangled thicket near the boulevard at Fifty-fourth Street. He was taken to Bayonne Hospital.

The American Radiator Company closed down its Bayonne plant shortly after the 700 men reported for work. Officials said it would not be reopened until the heat abated. At Newark the Jersey Central Railroad station thermometer showed 105.

Conditions in the middle of New Jersey were indicated by reports from Hammonton that hundreds of factory employes, carpenters, bricklayers and painters there refused to go to work. The mercury was 105 degrees in the shade there, and from 117 to 119 degrees in the sun.

New York State suffered acutely. Albany showed 100 degrees at noon, Elmira 105, Jamestown 112 and Amsterdam 100. At the latter city business houses closed down at noon. Heat caused pavements to buckle at Olean, tossing bricks into the air and halting traffic, although the temperature showed only 95. In Binghamton four persons became temporarily deranged because of the heat, according to The Associated Press.

New England Suffers.

Associated Press reports from New England showed greater torridity than here. Boston reported 101 degrees at 2 P. M., breaking all hot weather records for the year. Many retail stores and offices sent employes home. Several South Boston factories, eight Brockton, Mass., shoe manufacturing plants, and all the shops at the Portsmouth (N. H.) Navy Yard were closed. At Springfield, Mass., the U. S. Armory thermometer recorded 99 degrees. Westfield, West Springfield and Chicopee reported the larger industrial plants had closed down. Providence, R. I., sweltered in a temperature of 100.3 at 1 P. M., the highest in the twenty-two years records of the local weather bureau.

Temperatures of 100 degrees and over were general throughout Maryland and Delaware yesterday, according to The Associated Press. At Hagerstown, Md., the Government thermometer registered 107, with 102 reported in the Cumberland mountain section. Baltimore dropped back to 98 degrees, after setting a season's record of 102 the day before. Wilmington, Del., and Salisbury and Cambridge, in Maryland, all reported 100 degrees.

Philadelphia reported 100 degrees at 1:10 P. M. and added that several industrial plants in Allentown, Pa., were closing for the day.

The Associated Press reported from St. Albans, Vt., that beer gardens at St. Armande, Quebec, sixteen miles north across the international boundary line, were reaping a harvest from thirsty Americans. Customs inspectors at Swanton recorded 445 automobiles crossing the line into Canada during the twenty-four hours.

RAINDROPS CUT CONCERT.

Part of Program at City College Is Omitted by Orchestra.

The threat—or promise—of a storm last evening interfered with the program of the Philharmonic Orchestra in the Lewisohn Stadium at City College, but most of the concert was given.

The orchestra was to play Beethoven's Ninth Symphony and the choruses of the Oratorio Society and the Schola Cantorum were to sing in the final movement. An audience of 8,000 gathered, although the heat was oppressive.

As the orchestra played the "Leonore" overture a brisk wind rose and a few drops of rain fell. Several persons in the audience left, among them Adolph Lewisohn. The orchestra started the symphony, however. At the end of the second movement rain began to fall. A quarter of the audience departed.

Mr. Van Hoogstraten announced that the orchestra would omit the third movement and play the final one, the favorite, which calls for the choruses. This was done, and by the end of the movement the prospect of a heavy rain had passed. Many of the audience wanted more.

"It's cleared up. Give us the third movement," some of them shouted.

The players were packing their instruments, however, and filed out while a few boos came from the stands.

THREE KILLED UP-STATE.

Storm at Albany Breaks Record Heat Wave Lasting Two Days.

Special to The New York Times.

ALBANY, July 22.—Albany's record heat wave of the last two days was suddenly broken late this afternoon by a terrific lightning and wind storm. Heat and storm together took a toll of Albany and vicinity of three dead, two seriously hurt, four prostrated and many injured slightly, in addition to property damage which has not been estimated.

Just before the storm broke, the thermometer at the United States Weather Bureau climbed to the second highest point it has reached since the bureau was established, fifty-two years ago. The maximum at 3 P. M. was 102.4, the highest ever recorded here, being 104 on July 4, 1911.

The wind, which reached an official velocity of thirty-five miles an hour, lashed the city and the immediate vicinity with fury.

Telephone and telegraph service to all points except the South was disrupted. Up to midnight it had been impossible to communicate with many communities except by automobile.

10 KILLED, 34 HURT IN NYACK BUS CRASH

Continued from Page 1, Column 5.

of the bus against the Clayton store, which was followed by the screams of the injured and dying women and children, aroused the whole town.

The local fire department was called out to aid in extricating the women and children from the wreckage of the bus and the injured were hurried in commandeered automobiles to the Nyack Hospital in Nyack.

An Outing of Neighbors.

The excursion was the annual outing of the Menahan Neighbors Association. The association, formerly known as the Hylan Neighbors Association, is composed of persons living in the vicinity of Menahan Street, between Evergreen and Central Avenues, Brooklyn, not far from the home of former Mayor Hylan.

The bus started about 8:30 o'clock in the morning from in front of 75 Menahan Street. The neighborhood turned out to see the party off. Among those to bid the excursionists good-bye was Mrs. Peter Myer of 75 Menahan Street, who had aided in planning the outing. Mrs. Myer was forced to remain at home because of the illness of a granddaughter.

The drive to Bear Mountain Park was made without mishap and the excursionists picnicked there throughout the day. When the return trip to Brooklyn was started about sundown, clouds had begun to gather in the Western sky, threatening rain.

The rain, accompanied by thunder and lightning, began to fall as the bus started down a long grade toward the Broadway railroad crossing at Sparkill. About twenty yards beyond the crossing the highway takes a sharp curve to the right.

The bus gained speed going down the grade and crossing the railroad, according to the driver, the wheels came in contact with the wet rails and the bus skidded. Sliding ahead it got out of his control. He tried to right the bus, but as it reached the curve, it wavered for a moment and then plunged from the roadway.

Catapulting onward, the bus turned over three times. With the occupants screaming in terror, it smashed into the side of the Clayton store, tearing an eight-foot hole in the brick wall.

The cries of the injured as they struggled to escape from the wreckage and the noise of the crash brought Sparkill townsfolk to the scene on the run.

Among the first to arrive was Lieutenant William Sterns of the Sparkill Fire Department. He sent in a hurry call for the firemen and set to work with volunteers to get the injured and dying from the wreckage of the bus.

The arrival of the firemen with emergency apparatus aided the rescue wark, and it was said that their quick work in lifting a heavy portion of the wreckage off ten women and children probably saved the lives of those persons.

Hurried to Nyack Hospital.

As fast as the women and children were taken out, they were placed in the commandeered automobiles and started on their way to the Nyack Hospital. The hospital had been informed of the crash and preparations had been made to receive the injured.

Although several of the persons taken out of the wreckage were apparently dead by the time they were extricated, all were taken to the Nyack Hospital.

Doctors from Englewood, N. J., and from the Jewish Home for Convalescents at Grand View went to the Nyack Hospital to augment the force of physicians there. An ambulance from the Jewish Home took fifteen of the less seriously injured from the Nyack Hospital and going down the west side of the Hudson River crossed into Manhattan on the West Forty-second Street ferry.

A squad of motorcycle policemen was at the Manhattan side of the ferry when the ambulance arrived soon after midnight this morning. The policemen escorted the ambulance to Brooklyn Police Headquarters, whence later the victims were sent to their homes.

As news of the accident began to reach Menahan Street persons ran from house to house for information. The excitement reached a high pitch as definite word of those injured and dead was awaited by anxious relatives of those who had left with the party in the morning.

PUBLIC NOTICES

One dollar an agate line.

ESTATE OF HYMAN FINEGOLD AND Hannah Finegold, widow, have contracted to sell to Robert Bass, the stationery, cigar, cigarettes, sporting goods, newspapers and periodicals store at 470 Flatbush Av., Brooklyn, N. Y. Claims must be presented by July 30, 1926, to H. Bloomgarden, 60 Graham Av., Brooklyn, N. Y.

JACOB RICH HAS BOUGHT ALL OF Abraham Kaplan's right, title and interest in partnership Rich-Made Petticoat Co.: he will not be liable for future obligations incurred by Abraham Kaplan. Jacob Rich, 137 West 27th.

GENTLEMAN MOTORING TO CALIFORnia; Cadillac coupe; can take gentleman passenger sharing expense; leaving directly. W 729 Times Downtown.

ISADORE LEVY, COMMUNICATE WITH JOE ZURHELLEN, Covington, La.

Advertisements may be ordered for insertion at the subway level office of The New York Times in the Times Building.

B. ALTMAN & CO.

LONG ISLAND SMARTNESS

SCINTILLATING ocean playground where smart New Yorkers rule the waves!

Towns of ancient lineage surrounded by palatial residences with parklike lawns!

Long Island — nepenthe of New York's GENTLEMEN, many of whom appreciate the refined simplicity of the clothing and furnishings obtainable in their department at ALTMAN SQUARE.

SUITS	BALTA OXFORDS
$39.50 to $100.00	$12.50

The CLUB WINDOW Says:

Jodhpurs are rapidly increasing in popularity.

Entire contents copyrighted, 1926, by B. Altman & Co.

ALTMAN SQUARE

FIFTH AVENUE,—THIRTY-FOURTH STREET—MADISON AVENUE—THIRTY-FIFTH STREET

A Good, Long Record

For over 38 years The Franklin Society for Home Building and Savings has aided many thousands toward financial independence by its simple and liberal plans for savers. There are Three Plans, with earnings at 4½ and 5 per cent, compounded quarterly. Also The Society's liberal mortgage loan plan for homeseekers has always been popular. Even One Dollar starts you. Ask how.

THE FRANKLIN SOCIETY
15 Park Row, New York

Make it with Wilbur Cocoa Cubes Instant

Why Filter It?

Everyone boasts of New York water-tapped from singing forest streams, aerated and brought to us uncontaminated. Yet, Knickerbocker *filters* it before freezing it into crystal cubes for your icebox. Why?

The Knickerbocker Ice Co. has grown to its present size only because it has never been satisfied with "well enough" but always has insisted upon "best."

And, in the case of ice, "best" means four-times filtered water; means wagons that are scalded clean; means a quickness and dependability of service that never has been over-matched.

The Knickerbocker driver passes your home every morning. Does he stop? Just telephone.

Knickerbocker ICE Company

For a nice, cool, comfortable week-end, we suggest tropical suits of wool crash or worsted batiste.

Extra light weight with practically no lining — yet they never look messy.

To complete the wardrobe; white flannels, linen knickers, bathing suits.

Summer oxfords for dress and sport. Luggage.

ROGERS PEET COMPANY

Broadway at Liberty | Broadway at Warren | Broadway at 13th St.
Herald Sq. at 35th St. | *Six Convenient Corners* | Fifth Ave. at 41st St.

Tremont at Bromfield, Boston, Massachusetts

DEFENSE COMMITTEE PLANNED BY WALKER

Mayor Writes War Department of Projected Industrial Co-ordination for Emergency.

AT INSTANCE OF MACNIDER

Washington Makes Public Mayor's Letter Containing Offer and Secretary Davis's Reply.

Special to The New York Times.

WASHINGTON, July 22.—Mayor Walker will create a special committee on industrial coordination and defense of the City of New York to assist the Federal Government in formulating plans for industrial mobilization in the event of war.

The Mayor's action is understood to have been taken at the instance of Assistant Secretary of War MacNider, who is in charge of plans for industrial mobilization provided for in the National Defense act. In the absence of Mr. MacNider from the city on July 15, Secretary of War Davis replied to Mayor Walker welcoming the offered aid and expressing confidence that such a committee as proposed by Mayor Walker would serve to avoid "much of the initial confusion and delay that marked our progress toward effective cooperation in the recent war."

Mayor Walker's Letter.

Mayor Walker's letter, as made public at the War Department today, reads:

New York City,
June 24, 1926.

Hon. Hanford MacNider,
Assistant Secretary of War,
Washington, D. C.

My dear Mr. Secretary:

I was greatly impressed by your exposition to me of the manner in which you are carrying out the plan for industrial procurement for the defense of the nation, in accordance with the duty vested in you by act of Congress.

As a result, I consider it the duty of every American citizen to cooperate with you in this work, which is the greatest safeguard for peace. Men and money are readily available, but modern conditions demand prompt action in a crisis on the part of our citizens, whether they be manufacturers, producers or workers.

I feel that we will be safe from foreign aggression if it be known to the world that we are prepared industrially to defend our country.

Accordingly, I am selecting a representative committee, known as the Committee on Industrial Coordination and Defense of the City of New York, which will be ready to cooperate with the National Government in carrying out the plans for industrial defense. At the same time I am certain that our own city will be benefited by such a committee in their study of industrial conditions locally. It will also stand ready to serve in case of any national calamity, such as earthquakes or floods or any internal crisis.

I deem it my duty as Mayor of the largest city in the United States to tender the cooperation of this district.

Very truly yours,
JAMES J. WALKER.

Secretary Davis's Reply.

Secretary of War Davis replied as follows:

Washington, D. C., July 15, 1926.

Mayor James J. Walker, New York City.

Dear Mr. Walker:

I wish to acknowledge receipt of your interesting letter of June 24, 1926, addressed to Colonel MacNider, who is now absent on a tour of the Pacific Coast, regarding your decision to appoint a committee, known as the Committee on Industrial Coordination and Defense of the City of New York, to confer and cooperate with the War Department in these matters.

I am gratified at this expression of your interest in the public welfare, which, as thus shown, is not limited to your great city, but extends to the entire nation.

I like the idea of a municipal committee such as you have appointed and there is a distinct service which it can perform in aiding the War Department. Our industry is centred about the larger cities and each centre has its special problems in the production of the commodities peculiar to that centre. Municipal governments of our industrial centres, in their efforts to encourage and stimulate the growth of industry, gain an intimate knowledge of the productive capacity of their plants as well as the problems and general conditions affecting these plants. This knowledge will be of the greatest possible value to the War Department. Our industrial leaders have given and are giving unstintingly the benefit of their knowledge and experience toward the consummation of an adequate plan for the mobilization of our industry.

However, the proffer of your committee introduces the aid of a representative body of the entire community, whose prime interest is the expression of its loyalty as a whole to the nation in time of stress.

I therefore most heartily welcome the aid which the City of New York offers. Any information that has been assembled by the department is at the disposal of yourself or any member of your committee, and I am confident that the services of your committee will enable us to avoid much of the initial confusion and delay that marked our progress toward effective cooperation in the recent war and during the period of readjustment.

I am also confident that the result of your efforts will not only develop an acceptable solution of the local problem with which your citizens alone are familiar, but will have a most helpful influence throughout the nation.

Sincerely yours,
DWIGHT F. DAVIS.

The above correspondence, made public from Washington, conveys the first public information that Mayor Walker contemplated the formation of a local Committee on Industrial Coordination and Defense of the City of New York.

SHIP BOARD TO SIFT NEW LIQUOR CHARGE

Chairman Will Order Inquiry on Bootelling for Passengers Aboard the Leviathan.

Special to The New York Times.

WASHINGTON, July 22.—As the result of a charge made tonight by Captain W. H. Stayton, National Chairman of the Association Against the Prohibition Amendment, that liquor is "flowing" on ships owned and operated by the United States Government, T. V. O'Connor, Chairman of the Shipping Board, will order tomorrow an investigation into alleged bootlegging for the accommodation of passengers.

"The official sale of liquor on Government-owned ships," said Captain Stayton in his statement, which referred to the mixing of cocktails and other alcoholic drinks on board the Leviathan, "was apparently stopped after the exposure made some two years ago, but I fear there can be little doubt that the authorities are now conniving at bootlegging by stewards or other employes."

ROBS AND BEATS WOMAN.

Man Hits Her—Neighbor Told She Fainted—Suspect Held.

Special to The New York Times.

PLAINFIELD, N. J., July 22.—Mrs. Rosa Genninger, 70 years old, while in the apple orchard at her home, Greenbrook Road near Rock Avenue, North Plainfield, this afternoon was beaten unconscious by a man whom she found sitting under a tree. The man took three gold rings from her fingers and escaped. Soon afterwards a man stopped at Mrs. R. E. Henshaw's home, a half block away, and told her that a woman had fainted in the orchard. Mrs. Henshaw found Mrs. Genninger with a cut on her head and her face badly bruised. She assisted her to the house, where she was attended by Dr. C. B. Lufburow.

The police were notified and within a half hour Motorcycle Patrolman Walter Dennis arrested a man who gave the name of William Kuren and said he was a farm laborer. He was said to have denied all knowledge of the attack although admitting that he had been in the ochard and had told Mrs. Henshaw that a woman had fainted there. The rings have not been found. Mrs. Genninger did not identify Kuren. Kuren is being held twenty-four hours on a vagrancy charge.

UNVEILS ASTORIA SHAFT.

Historical Society Dedicates Monument Chosen by Vincent Astor.

ASTORIA, Ore., July 22 (AP).—A towering shaft on the summit of Coxcombe Hill, selected by Vincent Astor, great great grandson of John Jacob Astor, who in 1811 founded the first American settlement west of the Mississippi River, was dedicated today by the Columbia River Historical Expedition.

The monument commemorates three pioneer events which were largely responsible for the settlement of the Pacific Northwest, the discovery of the Columbia River by Captain Robert Gray in 1792, the arrival of the Lewis and Clark Expedition on the Pacific Ocean in 1805 and the founding of Astoria in 1811.

The site of the monument overlooks Astoria and the Columbia River.

Mrs. Richard Aldrich of New York represented the Astor family at the dedication ceremonies which were presided over by Governor Walter M. Pierce of Oregon.

John H. Gavin Gets Jersey City Post

John H. Gavin, sports editor of The World and formerly city editor of that newspaper, is to be appointed Deputy Director of Revenue and Finance of Jersey City, Mayor Frank Hague announced yesterday. Joseph F. S. Fitzpatrick, whom Gavin is to succeed, has been chosen for nomination as New Jersey Secretary of State to fill the vacancy created by the death Tuesday of Thomas F. Martin. The finance office job pays $7,000 a year.

NEW CONTROVERSY FOR WOOD REGIME

Thompson Mission to Philippines Complicated by Status of Independence Plebiscite.

COLONEL OFF ON 5-DAY TRIP

Will Inspect Leper Colony on Culion Island and Later Visit Mindanao and Palawan.

By RUSSELL B. PORTER.

Copyright, 1926, by The New York Times Company.
By Wireless to The New York Times.

MANILA, July 22.—The mission to the Philippines of Col. Carmi Thompson as personal representative of President Coolidge may be complicated by another controversy between Governor General Wood and the politicos as a result of the independence plebiscite resolution unanimously passed by the Senate and now before the House. The resolution was referred to a committee today and is expected to be reported for passage tomorrow.

Filipino leaders in the press say that if the House passes the bill it will go immediately to President Coolidge for approval or veto. This argument is based on the fact that the same bill was passed by both Houses and was vetoed by General Wood at the last session, which the Filipinos regard as only the first half of the whole annual session. The Filipinos will take advantage of the law, permitting reference to the President of a bill passed over the Governor General's veto.

Spokesmen for Maiacanang, however, say General Wood will hold that the bill can not be referred to the President now because it was not passed over his veto at the last session. It is understood Governor Wood regards the bill as "new business," which must go to him for approval or veto. If he carries his point and vetoes the bill again the Filipinos probably will pass it again so that they can get it before the President. General Wood is understood to be trying to save President Coolidge from embarrassment.

A Political Move.

Leading Filipinos have admitted that the plebiscite bill is a political move in one sense but have said that the purpose was to show the American people that the politicos are not afraid to submit the independence question to a referendum of the Filipino people. They said this was their answer to the charge that only a handful of politicos demanded independence and that the common people either didn't know the meaning of independence or wanted it.

The Filipino leaders in the press deny vigorously the charges that they do not really want independence. They admit that they do not expect it now nor for some time to come, but they insist that it is the national aspiration of virtually all Filipinos and say this is proved by the fact that no candidate for office can be elected unless he favors independence.

Colonel Thompson is studying the possibility of developing new industries and increasing the present sugar and cocoanut production of the Philippines, as a result of his visit yesterday to the Los Banos Agricultural College. He has asked Dean Baker for a written report on what can be done to increase island productivity.

Visit to Leper Colony.

Colonel Thompson is leaving tonight on the Coast Guard cutter Bustamente for a five-day trip to the Island of Culion, "the Isle of Hope," Mindoro, "the Isle of Gold" and Palawan, one of the islands which would be included in the separate Moro State provided by the Bacon bill. American and Filipino newspaper men will accompany Colonel Thompson. General Wood is not going. Mrs. Thompson and the other ladies of the party are staying at Manila. The trip may be rough, there is danger of typhoons, and the ship is none too comfortable for women. A larger and more comfortable vessel may be provided for later trips.

The leper colony was established at Culion twenty years ago. About 5,400 lepers are segregated there, isolated from the rest of the world, except for a small American staff, a medical staff and such relatives as can afford the boat trip to visit them. The colony is 200 miles southwest of Manila.

Governor General Wood is credited with the great work of concentrating the lepers on the island and with developing the method of treatment by which it is hoped to eradicate the disease. He has assigned Dr. H. Windsor Wade, director of the colony, to escort the Thompson party about Culion. Dr. Wade has lived on the island for four years with his wife, a former Washington society belle. Mrs. Wade is now in New York seeking funds to expand the work of the colony. General Wood is anxious to raise money to erect modern laboratories so as to make Culion the centre of leper treatment in the whole world. He regards this as a humanitarian duty on the part of the United States as well as an important factor in the economic future of the Philippine Islands, because leprosy is a threat to the man power of the inhabitants of the tropics. The Culion treatment has resulted in the discharge of some patients as cured and has arrested the disease and eased suffering in the case of many others.

Wood Has No Idea of Resigning.

MANILA, July 22 (AP).—Governor General Leonard Wood said today that he had no thoughts of resigning as Governor. He said that any reports that he would resign were absolutely false and unwarranted.

11 COAST GUARD MEN NOW UNDER ARREST

More Than One Captain Caught by Investigation of Liquor Running, Says Official.

Special to The New York Times.

ASBURY PARK, N. J., July 22.—Eleven officers and enlisted men of the Coast Guard have been arrested as a result of a sweeping investigation of charges of corruption and bribery by bootleggers among the Coast Guard, it was announced here today by Superintendent M. W. Rasmussen, in charge of the Fifth Coast Guard District, which includes thirty-nine stations and 451 Guardsmen between Sandy Hook and Cape May.

On strict orders from the headquarters of the Coast Guard in Washington, Rasmussen refused to reveal the names of the men involved. He has sent a complete report of his investigation to Washington.

Under Sheriff Walter Brower of Ocean County admitted today that more than one captain of Coast Guards was involved in the scandal.

Sheriff Brower said he was convinced that the investigation was showing that the case was one of the worst ever investigated by the authorities, indicating collusion between rum-runners and Coast Guards. He said the authorities had much evidence against three well-known bootleggers at a prominent resort on the coast of New Jersey and that they would be arrested by the civil authorities for bribery.

Of the three Coast Guard stations already involved in the scandal one is the Shipbottom Station. The eleven men arrested comprise the seven men of a boat crew of one station, one of another and three of a third station.

It was reported tonght that a general court-martial will be ordered to inquire into the charges.

DRY CHIEF UNDER INQUIRY.

Col. Green of Northern California Charged With Misconduct.

SAN FRANCISCO, July 22 (AP).—The Federal Grand Jury will investigate the activities of Colonel Ned M. Green, Federal Prohibition Administrator for Northern California and Nevada. This was revealed by United States Attorney George Hatfield yesterday following the issuance or twenty-five Federal Grand Jury subpoenas.

The investigation is the outgrowth of an extensive inquiry carried on by the intelligence department of the internal revenue division. Principal charges against Colonel Green, it was declared, include: criminal misconduct in office, protection of bootleggers, padding of Government expenses accounts and being intoxicated in a public place. Colonel Green's alleged misconduct in office was declared to have included the misappropriation of seized liquor.

The Grand Jury has been called to meet on Wednesday. Seven attaches of the prohibition offices have been subpoenaed. Others who received the summons included employes, from executives to the bell boys, at the hotel where Colonel Green lives.

ATTACKED BY THREE DOGS.

One of Two Jersey City Boys Is Bitten Twenty Times.

Special to The New York Times.

BAYONNE, N. J., July 22.—Three dogs bit two Jersey City boys as they were walking along the Newark Bay shore near West Fifty-fourth Street, Bayonne, this afternoon. One boy, Terence O'Connell, 10 years old, of 194 Neptune Avenue, Jersey City, was bitten twenty times. The other, John Donegan, 11, of 188 Neptune Avenue, was less seriously injured.

John Eichell of 219 Winfield Avenue and George Langabee of 103 Stevens Avenue, Jersey City, came to the aid of the boys and beat off the dogs. The O'Connell boy was knocked down and bitten about the legs, face and arms. At the Bayonne Hospital, where he was treated, however, it was said that his wounds were not serious. The dogs, which scampered away when the men approached, have not been seen since. It is thought that they belong to some one living in the section where the attack occurred.

Five children and a man were bitten by dogs in Brooklyn yesterday. The dog that bit Jacob Mazone, 22 years old, of 368 Eastern Parkway, was killed by a policeman at Franklin Avenue and Empire Boulevard. Other victims were Frank Manolie, 7 years old, 925 East New York Avenue; Lorraine Schlitese, 3, of 44 Ditcum Court; Francis Piver, 3, of 191 Park Avenue; John Flynn, 11, of 159 Huntington Street, and Edward Landry, 14, of 3,431 Coney Island Avenue.

DENIES BRITAIN GOT ALIENS' STOCK HERE

On Contrary, Custodian Says, She Gave Us $125,000,000 Enemy-Owned Securities.

TITLE TO MORE IN DISPUTE

Sutherland Tells Borah of Suits in Ottawa on Ownership of Canadian Stock Seized by Us.

Special to The New York Times.

WASHINGTON, July 22.—Replying to a letter from Senator Borah saying he had information that a contract had been made between Thomas W. Miller, former Alien Property Custodian, and the British Government, which covered about $125,000,000 in American securities and dividends owned by German nationals, Howard Sutherland, the present Alien Property Custodian, has assured Senator Borah that no such contract was ever made. On the contrary, Mr. Sutherland added, the British Public Trustee turned over to the American custodian $125,000,000 worth of such securities.

Immediately on receipt of Mr. Sutherland's reply Senator Borah addressed a second letter to the Custodian.

"In view of the detailed statements which have been furnished me," the Senator wrote, "I feel there must be a misunderstanding somewhere. What I desire is all the information available concerning the entire subject of seizure of stock of American corporations by the British Public Trustee."

Text of Sutherland Letter.

Mr. Sutherland's letter to Senator Borah reads:

Washington, D. C.,
July 19, 1926.

Hon. William E. Borah,
U. S. Senate,
Washington, D. C.

Dear Senator Borah:

In reply to your letter of July 16th, in which you ask for information concerning an agreement or contract deposited with the Alien Property Custodian, entered into by Thomas W. Miller, as Custodian, and the British Government, or British Public Trustee.

I beg to inform you that there is no such contract in the offices of the Alien Property Custodian, nor was any such contract ever entered into between the Alien Property Custodian and the British Government.

There has been no delivery of property by the Alien Property Custodian to the British Public Trustee. On the contrary, the British Public Trustee has returned to the Alien Property Custodian certificates of American corporations of the approximate value of $125,000,000, where the Alien Property Custodian had seized the right, title and interest in the same.

As a matter of fact, no certificates, demanded or seized by the Alien Property Custodian, have been released or forwarded to the British Public Trustee.

Stock in Canadian Firms Seized.

The decisions to which you refer resulted in the British Public Trustee returning the certificates abovementioned, which certificates were in British territory at the beginning of the World War.

The Alien Property Custodian holds all certificates of stock demanded and seized by him in Canadian corporations, the right, title and interest in which was also demanded by the Canadian Custodian of Enemy Property, except that which has been returned to the actual owners under claims, by and with the consent of the Canadian Custodian.

It appears that the recognition of the standing of certificates of stock issued by Canadian corporations, as to whether certificates of stock are considered property in themselves, or whether they are evidences of ownership in the corporations issuing the same, has not been determined by the Canadian courts.

Suits to Decide Canada's Claims.

At a conference held in Washington between the Canadian officials and the Department of State, the Treasury Department, the Department of Justice and the Alien Property Custodian, it was concluded that suits should be brought in Canada, to which the Alien Property Custodian should be a party, to determine the rights of the Canadian Custodian to have issued to him new certificates and declaring the old certificates of no value, where the Canadian custodian had seized the right, title and interest.

Such suits are now pending in the Exchequer Court of Canada, pending the outcome of which the custodian is continuing to hold all certificates of stock taken over by him, except in such cases where certificates have been returned to the owners, as above stated.

Trusting that this information will serve your purpose and set you right as to the real situation of all matters concerned in your letter, I remain,

Yours sincerely,
HOWARD SUTHERLAND,
Alien Property Custodian.

Miller Declines to Testify.

Senator Borah, who yesterday invited former Alien Property Custodian Miller to come to Washington to testify before the Special Senate Committee named to investigate the alien property situation, received word today that Colonel Miller cannot appear at this time.

Colonel Miller's trial is set for Sept. 7. After that Colonel Miller said he would be ready to come to Washington to testify.

CALLS QUAKES BENEFITS.

Professor Lull Likens Them to Safety Valves, Preventing Disasters.

The prevalence of minor earthquake shocks on this planet is a safety-valve that prevents greater disasters and hence is really of benefit to man, in the opinion of Professor Richard S. Lull, director of the Peabody Museum at Yale, who delivered a Summer session lecture on "The Evolution of the Earth" at Columbia University last night.

"Minor adjustments accompanied by earthquake shocks are due to slippage which relieves stresses and strains," said Professor Lull, "and hence relatively numerous small earthquakes are beneficial as compared with larger destructive ones, which would otherwise surely occur."

State Pythian Sisters Pick Officers.

SARATOGA SPRINGS, N. Y., July 22 (AP).—Mrs. Minnie Barton of Fort Plain was elected Grand Chief of the Pythian Sisters, Domain of New York, at the organization's convention here today. She succeeds Mrs. Sarah Cornick of Schenectady. Other officers elected are Goldie Harris, New York, grand senior chief; Bertha Sellingham, Glens Falls, grand junior chief; Mary M. Mandeville, Ithaca, grand manager; Elizabeth P. Frierichs, Tottenville, grand mistress of records and correspondence; Anna Dubois, Tottenville, grand mistress of finance; Clara Lipp, Buffalo, grand protector; Nettie Levey, Amsterdam, grand guard.

Wisdom

"If you wish to keep your principal intact buy the First Mortgages or First Mortgage Certificates sold by the Title Guarantee and Trust Company and GUARANTEED by the Bond and Mortgage Guarantee Company.

The interest return is high considering the absolute safety of the principal.

They are the wisest investment you can make whether you have a large or a small amount.

Bond and Mortgage Guarantee Company
Capital Funds $15,000,000

176 Broadway, New York.
12 East 45th St., New York.
371 West 125th St., New York.
870 East 149th St., New York.
44 Bay St., St. George, S. I.
175 Remsen St., Brooklyn.
160-05 Jamaica Ave., Jamaica.
Bridge Plaza North, L. I. City.
Mineola, Long Island.
Riverhead, Long Island.

EIGHTY-THREE YEARS OF FAITHFUL SERVICE

GIMBEL BROTHERS

32ND STREET - BROADWAY - 33RD STREET NEW YORK CITY

Store Hours 9 to 5:30 PENnsylvania 5100

BEIGE

the Color of Paris—

In SMART Hats of Felt

$12.75

Paris' own beloved beige. As seen at Auteuil and Longchamps. Fashions reproducing originals by Reboux and Agnes. In Gimbel copies. So modestly Gimbel-priced!

GIMBELS MILLINERY SALON—Third Floor

Eighty-Three Years of Faithful Service

GIMBEL BROTHERS

32nd—Broadway—33rd Streets

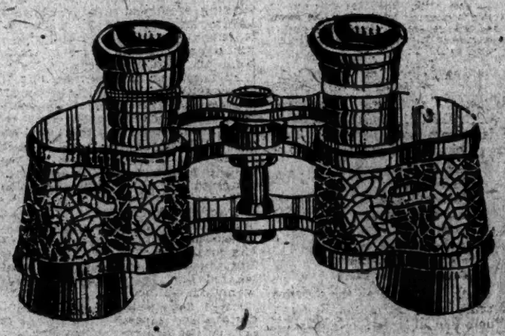

For the Last Time This Season!

Prism Binocular FIELD GLASSES

Each in a FINE CASE *of Heavy* COWHIDE LEATHER

Eight Power
All Adjustments
Brilliant Focus

$15

.28 Millimeter Objective

These glasses are far superior in construction and power to glasses of apparently similar calibre offered elsewhere about town. The glasses themselves are finely made. The cases and straps are of fine, heavy quality. It is a quality proposition through and through.

GIMBELS BINOCULAR SHOP—
Rear Balcony Above Street Floor

Vacation SPECIALS!

Men's and Women's
BATHING SUITS
$2.95

All wool, form fitting California style, all colors, size 30 to 44. Special, $2.95.

LINEN RIDING HABITS
$8.90

Imported handsomely tailored linen sleeveless riding habits. A chic, cool outfit for riding or hiking.

RIDING BOOTS
For Women
English model riding boots
$11.95

Men's Riding Boots, $14.95

RIDING BREECHES
Linen Breeches..... $3.95
Whipcord Breeches..... $5.95

Modell's
Everything for the Outdoors
191 Fulton St., cor. Church, N.Y.
Telephone: Cortlandt 2256

A romantic, adventurous treat.
—*Cincinnati Enquirer.*

The **Red Gods Call**
By C. E. SCOGGINS

The sort of story one sits up all night to read.
—*St. Louis Globe Democrat.*

$2. all stores

The Bobbs-Merrill Company

Smoky Fireplaces
Made to Draw

Also expert service on general chimney work, heating and ventilating
No payment accepted unless successful
Frederic N. Whitley, Inc. Engineers and Contractors 117 Fulton St., Brooklyn

CATCH CHIEF WITNESS WHO QUIT RUM TRIAL

Continued from Page 1, Column 4.

marriage to Smith, been employed in the Portsmouth Navy Yard as a waitress. Smith previously had testified that he had been married only once, to Mary Trainor of Brooklyn, who obtained an annulment on the ground that Smith had caused her to get so intoxicated she had not been conscious of what she was doing.

Miss Carroll, who, presumably, was permitted by the courts to use her maiden name after divorcing Smith for desertion, was too weak to walk to the witness chair. The oath was administered where she sat and her testimony given from her seat near the counsel table. She identified Smith as the man she had married in 1914, and said she knew him as "Harry," which is one of several names Smith had previously admitted using. She said Justice of the Peace Toby had officiated and that she and Smith had afterward gone to live at his father's home. Her last statement was:

"On Feb. 11, 1914, he left and I have not seen him since until today."

Fingerprinting Suggested.

During the cross-examination of Smith on his enlistments and navy record, in the course of which he denied he had signed the records brought from the Navy Department at Washington, Mr. Buckner interposed to ask Smith if he would be willing to have himself fingerprinted. Smith replied he did not think that "would be necessary."

"That is a fine idea," shouted Mr. Spellman. "We have here the fingerprints of the man who signed these enlistment papers, and you say you did not sign them. Will you be fingerprinted?"

"No," said Smith.

"Do you refuse because to do so might incriminate you?"

"I don't know what you mean."

"I mean, do you fear it might convict you of perjury?"

"No, I have no reason. I don't care to be fingerprinted now."

Mr. Spellman then asked that Judge Mack direct that Smith be fingerprinted. Judge Mack at first said he doubted if he had the power, but would so direct if he had. Mr. Spellman argued that he did have such power, and after a moment's consideration Judge Mack directed that the prints be made. At Mr. Buckner's suggestion a fingerprint expert from the Police Department was sent for. Later a fingerprinting outfit was brought into court, but due to interruptions and the examination of other witnesses the fingerprinting was not done during the morning, and during the afternoon Smith was not in court. He will be fingerprinted this morning.

Smith's enlistment and service papers were brought here from Washington, D. C., yesterday by Lieutenant Paul D. Dingwell of the United States Navy.

Navy Record Read.

Through Lieutenant Dingwell, who read from Smith's record, it was testified that Smith had enlisted first on July 8, 1912, and again on July 12, 1917. On Sept. 12, 1913, the records showed, Smith had received a summary court martial and had been discharged for bad conduct. In 1919 he was again dishonorably discharged. In 1918, according to the record, Smith had three general courts martial. His aggregate of sentence was five years, but that was made up of a three and a two year sentence to run concurrently. He actually remained in Portsmouth Prison about ten months, the record showed.

Smith was shown the signature to his 1912 enlistment and said he had not written it. Asked to write his name several times on slips of paper, he did so, and the name on the slips of the paper and that on the 1912 enlistment seemed very similar. The enlistment papers described a man about like Smith and referred to certain scars and tattoo marks.

Smith insisted that in 1912 he had been at sea. The enlistment papers gave the name of Smith's mother as Mary Jane. Smith says her name was Jane. He denied he had been convicted by court martial for lying about his earlier enlistment, and Lieutenant Dingwell bore him out in this from the records, which showed he had not been tried on that charge.

The next witness called was Philip Hamlin, Assistant Prohibition Administrator at Boston. He testified he had employed Smith from Oct. 22, 1925, until Jan. 31, 1926, as an "informer" in prohibition work at $5 a day. He said Smith's usefulness had been destroyed because he became known.

Police Chief Testifies.

Herman Goldman and Harry Gatz, two Boston prohibition agents, testified they had known Smith as an informer in Boston.

William E. Hill, Chief of Police of Everett, Mass., for eighteen years, testified that in May, 1911, Smith's mother swore out a complaint against him for "stubbornness," that Smith, placed on probation, disappeared. In that same year, said Mr. Hill, he "got" Smith again for stealing handkerchiefs, shirts and milk. He was summoned to court and did not appear, said Mr. Hill.

"It seems he has a habit of disappearing," Mr. Spellman remarked.

"On Dec. 3, 1911," resumed Mr. Hill, "he was arrested for breaking into a house in the day time and stealing $345 in jewels. He pleaded guilty and was sent to the House of Correction for three months. Later his mother swore out a complaint and warrant for his arrest for stealing something from her home. Smith disappeared, however, and I did not see him again until last year when he told me he was in charge of a marine company pier in New York."

This testimony contradicted Smith's statement that he had never been convicted of a crime. His testimony early in the trial that he had not been served with papers in his wife's annulment action was contradicted yesterday by Miss Florence Hart who said she served the papers on Smith and told him what they were.

REFUSES TO DISMISS LIQUOR INDICTMENTS

Federal Judge to Hear Defense of Goldman and Schwartzman Undertaken Today.

The Government rested yesterday in the trial of Herman I. Goldman, Theodore Schwartzman and the Herman Chemical Company in the United States Circuit Court before Judge Edwin Holmes and a jury. The defendants are charged with conspiracy to violate the prohibition law and also with the bribery of Pat Roche, an agent of the intelligence unit of the Internal Revenue Department.

Witnesses for the Government, examined by Assistant United States Attorney Robert B. Watts, have testified that a bribe totaling $5,000 was offered to Roche, who accepted it and promptly turned the money and other evidence over to his superior in the intelligence unit.

After the Government had rested Charles H. Tuttle, attorney for the defense, moved to dismiss the indictment on the ground that the Government had not made out a case. The motion was denied. The defense will open its case today.

Would You Like Another Blanket?

That may sound funny so you in town, but you'll want an extra blanket at Atlantic City. While you lie awake nights trying to keep cool in New York, The Ambassador is serving extra blankets to keep its guests warm! By day they cool off on the finest bathing beach in the world—and at bedtime Nature turns on a dynamo of sea breezes that makes an electric fan look foolish!

Stay at the only place to stay at—

Rhinelander 9000 Fixes Everything

The **Ambassador**

ATLANTIC CITY

'You *can't*— go wrong on the fuel question with MITCHEL GAS

Accept *NO* substitutes

IT is so easy to become bewildered in the maze of straight gasolines, "doped" fuels, "anti-knock" gas and what not. Let men who KNOW motor fuels guide you in your selection—then, you can't go wrong.

Men who KNOW say that the blend of gasoline and benzol is the best fuel for all around performance.

Men who KNOW say that the standard for such blends is MITCHEL GAS—the ORIGINAL "Anti-knock" fuel.

MITCHEL GAS is a scientific combination of Gasoline and Benzol—the two greatest fuels known. It contains no "dope" or chemicals. It cannot harm man or motor.

Mitchel Oil Co., June 26, 1926.
936 Harrison Ave., Kearny, N. J.
Attention of Mr. H. P. Wilson.
Gentlemen:—

Being one of the leading gas jobbers in the Newark territory, and operating eight gasoline service stations of our own, beside making delivery in tank truck, we have always felt the necessity of handling an anti-knock gas.

Since we have been in business, and to meet the public demand for a fuel of this character, we have always handled Mitchel Gas, which in our opinion is the best anti-knock fuel that has come to our attention.

When our customers begin using Mitchel Gas they stick, saying the difference in price is made up by the increased power and mileage, and we are certainly glad to recommend Mitchel Gas to those who demand an anti-knock fuel.

Yours very truly,
RELIABLE GAS & OILS, Inc.
By W. F. Haas, President.

That is just one of thousands of experiences with MITCHEL GAS. It costs you a few cents more per gallon than ordinary gasoline to be always assured of

Instant Start
More Power
More Mileage
Less Carbon
No Knocks
Cooler Motor
Fewer Repair Bills
Longer Motor Life

Isn't it worth it? Prove all these claims to yourself. Drive up to the Red and Grey Pump and fill it with MITCHEL GAS. In traffic—on the hills—on the level stretch—anywhere—under any conditions—MITCHEL GAS will get more action from your motor than you ever believed possible.

STICK TO MITCHEL and ACCEPT NO SUBSTITUTES

For information concerning location of pumps, address
MITCHEL OIL CORPORATION
Mamaroneck, New York
936 Harrison Ave., Kearny, New Jersey

MITCHEL A Benzol Blend GAS

MITCHEL A BENZOL BLEND GAS

BERRY DENIES MOVE FOR INCREASED FARE

Controller Would Vote for it Only If People Favored It, He Declares.

REGRETS ISSUE CAME UP

How to Finance New Subways Is the Pressing Problem, He Says on Return to City.

NO POLITICS IN IT, HE INSISTS

Wrote the Letters on His Own Initiative — Walker Wants Policy Clarified.

Controller Berry, who returned yesterday from his vacation at Lake Champlain, talked with reporters on subway financing and kindred topics he had discussed in his recent letters to the Mayor and other members of the Board of Estimate.

"My letters were not sent out with the idea of starting a controversy over the 5-cent fare," he said. "The fare question was furthest from my thoughts when I wrote those letters. But the Controller is in favor of the cheapest fare you can get."

After a moment's thought, he added: "As for the idea that I am starting any movement for a fare in excess of 5 cents, you may quote me as saying this: They couldn't get my three votes in the Board of Estimate in favor of increasing the 5-cent fare if they tried. I mean to say that I would not vote for an increased fare unless I should do so in response to a clearly expressed wish of the people, made binding upon their elected officials by some such means as a referendum vote. That is the only condition under which, as a member of the Board of Estimate, I should vote for a higher fare."

Walker Wants Policy Clarified.

Mayor Walker said yesterday that in the first regular meeting of the Board of Estimate after the Summer recess he would move for a clarification of the board's policy in subway financing and rapid transit extension, as recommended by Controller Berry.

In his letter on July 13, the Controller, after saying that the city had entered upon a plan of subway construction involving the most extensive underground railway system in the world and an expenditure of approximately $1,000,000,000, stated the issue thus:

"Examination of this problem brings three questions into the foreground in the order of their importance:

"1. How is this great undertaking to be paid for?

"2. Is the plan that has been proposed and presented to this new Administration the best one for the entire city? Will the proposed system, upon completion, provide, as far as our transit experience and available expert and engineering knowledge can make humanly possible, the maximum in the way of modern rapid transit facilities for our ever-expanding municipality?"

"I wish the fare question never had been injected into it," Mr. Berry said yesterday. "I believe the people of New York City have a right to vote for any kind of fare they want. If they wish to fix definitely upon a five-cent fare and prefer to have the deficit carried annually in the budget and paid for in the form of additional taxation, that is their privilege.

"The fixing or maintenance of a certain fare is none of my business, but, as the fiscal officer of the city, it is my business to point out clearly the financial situation.

Borrowing Margin $130,000,000.

"Chairman Delaney has a large force of engineers at work for the Board of Transportation completing plans for the new system of municipal subways. He tells me he expects to ask the Board of Estimate very soon for $75,000,000 for the present year. I thought it my duty to call to the attention of the Board of Estimate the fact that our borrowing margin, as of June 22, was about $130,000,000. The Board of Estimate, of course, is the supreme judge of how that sum shall be spent. The board, if it desires, can spend it all for new subways. But we have a school construction program, a hospital betterment program, a plan for incinerators, which is highly important.

"I had set aside in the tentative budget $60,000,000 as the most that we could safely spend on subways this year. The building of subways is not going to stop, but it is important to determine before going any further how the job is going to be financed."

"Have you discussed transit and the city's financial position with Governor Smith?" Mr. Berry was asked.

"I'll let the Governor speak for himself as to that," replied General Berry; "he is perfectly capable. But there is no politics in this, so far as I am concerned. I am no Moses leading a new movement. This problem is simply a business one."

Asked About Political Effect.

"Would you be influenced by political considerations?" asked one questioner.

"Try me and see," laughed General Berry.

"But it has been said," persisted the questioner, "that your letters are causing dissatisfaction in Tammany Hall and hurting Governor Smith's chances for national honors."

"I wrote those letters on my own initiative," said the Controller, "without consulting anybody outside my own office. "The Governor never saw them before they were sent out.

"But it would seem to me that you ought to have a definite plan before spending a billion dollars. For that reason I have suggested, even at a cost of $100,000, the wisdom of employing a board of disinterested engineers to advise with and cooperate with our city engineers so that after we have spent this billion dollars we may have the satisfaction, at least, of feeling that it has not been spent foolishly."

ARRESTED ON HOMERIC, HUNTED SIX YEARS

Fugitive, Apprehended in France, Accussed of Swindling and Holding Up Furrier.

Accused of being a fugitive from justice for the last six years, Max Greenfield of 1,145 Forty-fifth Street, Borough Park, Brooklyn, was arrested yesterday on the arrival of the White Star liner Homeric. He was turned over to Brooklyn detectives, who took him to the Raymond Street Jail, Brooklyn, where he was charged with grand larceny and robbery.

The detectives charged that in December, 1920, Greenfield was introduced to Edward Friedman, a furrier, of West Twenty-eighth Street. Greenfield offered to sell Friedman furs which he had supposedly acquired at auction, the detectives said. He showed samples and is alleged to have received $500 deposit on agreeing to turn over the furs at a Montrose Avenue house the next day on receipt of $5,000.

When Friedman visited the Montrose Avenue address he was met by Greenfield and a man named Prozansky. The detectives alleged that these two men held up Friedman, robbing him of $5,000. Greenfield, after a long search, was apprehended at Cherbourg by the American Consul, who put him aboard the Homeric and then notified the New York police.

FROWNS ON COUE SYSTEM.

French Academy of Medicine Holds It to Be Unscientific.

Copyright, 1926, by The New York Times Company.
By Wireless to THE NEW YORK TIMES.

PARIS, July 22.—The French Academy of Medicine refuses to recognize the famous system of the late Dr. Coué of Nancy as a serious scientific proposition. The Government asked the Academy to give official patronage to the Coué Institute, which the Ministry of Health desired to declare of public utility, but it is learned that the Academy firmly turned down the suggestion.

The refusal is based on the report of a special committee which found that metapsychic research today is still in a period of uncertainty. The Coué method, based on auto-suggestion, is identical with other methods advanced by psychotherapeutics and is aimed only to heal functional, not organic, troubles, the committee reported.

In certain cases where there is delay in the practical intervention of science—tumors, for instance—the Coué system may even prove a direct danger to a patient, the Academy concluded.

TIFFANY & Co.

FIFTH AVENUE & 37TH STREET

HALL, TRAVELING AND MANTEL CLOCKS

SAKS-FIFTH AVENUE

FORTY NINTH to FIFTIETH STREET

Telephone Plaza 4000

ANNOUNCING A CLEARANCE OF

Men's Sports Oxfords

Including the Wimbledon tennis oxfords made in England expressly for Saks-Fifth Avenue.

TENNIS OXFORDS	SPORTS OXFORDS
Formerly 5.00 to 7.50	Formerly 10.00
Reduced to 4.00	*Reduced to* 7.85
TENNIS OXFORDS	SPORTS OXFORDS
Formerly 14.00 to 15.00	Formerly 12.00 to 15.00
Reduced to 8.00	*Reduced to* 10.85

MEN'S FOOTWEAR — SAKS-FIFTH AVENUE — SIXTH FLOOR

AN INVESTMENT IN GOOD APPEARANCE

Our Tropicals Don't Weigh Much But The Workmanship Does!

ANY tropical is too light if the workmanship doesn't weigh anything!—ours are tailored just as carefully and intelligently as any other suit of clothes—we cut out the weight but we don't skimp the needlework—they hold their shape like a cheviot, fit like a serge, and look like a worsted even in a mohair weave!

Two and Three Piece Suits
Many by the House of Kuppenheimer

$16.50 to $35.00

Brill Brothers

Broadway at 49th St. | 35th St. and 7th Ave. | Cortlandt St. Near Greenwich

I.R.T STRIKE IS OVER; MEN GO BACK TODAY

Continued from Page 1, Column 2.

and they were not equipped for such a test. He said they had not been beaten by the Interborough, but by their own men who had gone back to work a few at a time. He told the meeting:

"All you men are going back to be crucified."

Leader Walsh Breaks Down.

James Walsh, the leader of the motive power workers who walked out from the sub-stations in support of the striking motormen, broke down when he first tried to speak, but later talked to the meeting, saying that the men would probably find they were going back to conditions that were worse than they had experienced before. He also asserted:

"We have met impartial mediators who were stockholders in the company and cooperated with the America's Good-Will Union which did us a lot of good. But the general press reports of the strike were misleading; they distorted our side and lied about us.

"I am the man who asked Mayor Walker to discuss this affair and I didn't ask for any conference with Interborough officials. Whether Walker has intelligence or not I do not know. But the Mayor told the press that we wanted him as mediator. We didn't want him as mediator at all."

There had been a series of "intimidations and arrests and a lot of trickery by the company," Walsh told the men, and added:

"But there are days to come after this one. Obey your leaders now and go back and when the call comes again answer it."

Strikers in Low Spirits.

It was a rather gloomy meeting. The spirits of the strikers had been utterly dashed earlier by the calling off of the conference the Mayor had arranged for. Following that fiasco the men declared that the Mayor had balked because they had asked that the Transit Commission be represented at the conference. Lavin said during the afternoon:

"We understood that the Mayor and other city officials were going to meet us even in the absence of a company representative and then meet the company later. It seems strange that when we asked to have the Transit Commission invited the conference should be called off."

There was a continuous session of the general strike committee during the afternoon, and in the course of it Lavin telephoned to the Interborough offices, trying to get in touch with George Keegan, Assistant General Manager, and actual operator of the lines. Keegan was uptown arranging for additional subway service and Lavin talked with Harry M. Norris, Keegan's assistant, who later took the matter up with President Hedley.

Lavin wanted to arrange with Keegan for the Strike Committee to come down in a body to the Interborough offices and talk matters over. This was the first time the strike leaders had appealed directly to the company and foreshadowed the end. Hedley told Norris to tell Lavin when he called up again:

"I have advised all employes that any member of Local No. 7 of the Brotherhood who is absent without leave and who desires to return to work to make application to the superintendent of the subway division or to Mr. Keegan.

"This opportunity is still open to any of the employes, but no committee purporting to represent a number of men will be received."

In making this statement public Mr. Quackenbush said:

"There positively will be no group reception. If the men come down in a body they will be dealt with separately and each man will discuss his own case and not that of any one else. In this situation each man's case will speak for itself."

There were three minor accidents yesterday, two at the same point—180th Street, on the West Farms division. In one crash five persons were slightly injured. In each case a green man ran into the bumper at the end of the line. The other accident, on the Second Avenue elevated at Fiftieth Street, resulted from the making of a bad connection in adding three cars to a standing train. No one was hurt.

Electricians Form New Union.

A group of electrical workers, who have been unable to enter the Electrical Workers' Union because the membership books have been closed, have formed the Electrical Workers' Association of Greater New York to forward their aim of becoming bona fide members of a union affiliated with the American Federation of Labor. The association meets every Thursday night in the Labor Temple, Second Avenue and Fourteenth Street.

New York's Greatest Offering of Fine Silk

NECKWEAR

$1.35

An Unsurpassed Value

An extensive assortment of foulards, imported crepes, moires, repps and mogadors.

These extraordinary neckwear values will march out in double-quick time. *So act quickly.*

Brill Brothers

35th Street At 7th Avenue | Broadway At 49th Street | Cortlandt St. Near Greenwich

AMERICA'S GREATEST HATTER

Annual

CLEARANCE SALE

LONG STRAWS

OUR entire stock of Straw and Panama hats are now on sale at all of our stores at the following greatly reduced prices.

Fancy and Staple Straw Braids

Quality	Reduced Prices
$2.25 De Luxe	$1.55
$2.85 Extra	$1.95
$3.50 Sunray	$2.55
$5.00 Long Royal, $6.50 Longworth, $8.00 Twelfth	$3.55

Panamas—Leghorns—Bankoks

Quality	Reduced Prices
$5.00 Long Royal	$3.85
$6.50 Longworth	$5.35
$8.00 Twelfth	$6.35
$10.00 Elegant	$7.85

Better Grades at Substantial Reductions

"—and they wear like the name"

LONG
The Custom Hatter

LARGEST RETAILER OF STETSON FELT HATS

WIDOW OF VICTIM TELLS OF EXPLOSION

Wife of Lieut. Schrader Says Fire Which Caused Blast Began in Bomb Magazine.

HUSBAND TOLD HER TO RUN

Naval Court of Inquiry Gets First Definite Information on the Start of Blaze.

How the fire which caused the disaster at the naval ammunition depot at Lake Denmark, N. J., in which twenty-two lives were lost and property damaged to the extent of $30,000,000, was first seen by members of the family of Lieutenant Herman Schrader, who lost his life in the explosion, was described yesterday by Lieutenant Schrader's widow.

Mrs. Schrader was the principal witness before the naval court of inquiry investigating the disaster when the court met in the inquiry room of the Brooklyn Navy Yard.

The mystery of four unidentified bodies recovered from the ruins of the depot was deepened when Lieut. Commander John T. Berden, Medical Corps, U. S. N., who was in command of the rescue work, told Admiral Coontz and other members of the court that the bodies had been buried in a national cemetery. A close check of officers, enlisted men and civilians in the depot at the time of the explosion has shown conclusively that only five persons are unaccounted for. These are Chief Gunner Gately and four marines.

The court will convene this morning in the battered home of Captain Otto C. Dowling at the Lake Denmark depot and all the chiefs of the Bureau of Ordnance of the Navy Department since the war will be called as witnesses.

Several times during the recital of her experiences Mrs. Schrader broke down. With several relatives, Lieutenant and Mrs. Schrader were in their home, directly across from Magazine 8, when the bolt of lightning which fired the arsenal struck.

"My husband said, 'Oh, don't worry; it is all right,' after we heard the crash of the lightning," Mrs. Schrader said, "but it was said in an attempt to relieve our fears. We all went out to the porch and I noticed the awful smoke coming out of the magazine. I shall never forget the look on my husband's face. He went to the telephone and shouted back to us, 'Run out, get to safety.' Then he went and got his car and drove in the direction of the barracks and power house. That was the last I saw of him."

Mrs. Schrader's testimony definitely established for the first time that the fire started in the northeast corner of the magazine containing the TNT. bombs, although circumstantial evidence from previous witnesses had made it clear that this was the case.

Mrs. Schrader said that she and other women and children, together with her brother-in-law, ran to the gate, only a short distance away, told the sentry on duty of the fire and were seventy-five feet outside the gate when the first explosion occurred. A few seconds later a car in which four men were riding came past and took them a short distance down the road. They were in the car when the second magazine went off, she said, and the car was wrecked and they were thrown out. Later they found an abandoned car and were able to make their way to safety.

DOVER, N. J., July 22.—Damage done to private property in this vicinity by the explosions on July 10 at the Lake Denmark naval arsenal will amount to approximately $250,000, Lieutenant I. P. Griffin, recorder of the Naval Investigating Board appointed to consider claims against the Government, said unofficially here today.

More than 1,000 claims have been filed with the board by residents of Mount Hope, Hibernia, Wharton, Dover and their environs whose property was damaged. The Wharton plant of the Replogle Iron Company has a claim for $150,000.

Special to The New York Times.

TRENTON, N. J., July 22.—Dr. M. W. Twitchell, Assistant State Geologist, disputes the accuracy of reports that lightning was attracted to the iron ore in the hills surrounding the naval arsenal at Lake Denmark, causing the recent devastating explosion of munitions at that place.

"The only way in which any objects are 'attractions for lightning' is by being good conductors for electricity and thereby affording an easy path for the charge of electricity on the cloud to unite with the charge on the earth," he said. "Copper, iron and other metals, as well as wet trees are good conductors of the kind mentioned. "Iron ore, unlike metallic iron, is not a good conductor"

PHILADELPHIA FAIR CAN OPEN SUNDAYS

Judge Refuses Injunction, Asked by Methodists, Restraining the Sesquicentennial.

PHILADELPHIA, July 22 (AP).—Common Pleas Court today refused to grant an injunction restraining the Sesquicentennial Exposition from operating on Sundays.

Before the Court announced its decision it was made known that the amusements operated along the Gladway and other exhibits would be free to the public hereafter on Sunday. The 50 cents admission to the Exposition grounds, however, will remain in force.

The injunction was asked for by members of the Methodist Men's Committee of 100.

Judge Thomas D. Finletter, who heard the injunction proceedings, in dismissing the application, said that sitting as a Court of Equity he had no jurisdiction to enforce the Sunday Blue Laws of 1794.

"It is not a criminal court, and, therefore, cannot enforce the law of 1794 any more than it can try a murder case," said Judge Finletter.

"The commercial features of the Gladway no doubt are illegal because they charge fees for admission on Sunday. As a matter of personal opinion they are not only illegal but undignified in a project of the standing and scope of this. The sale of goods at the Exposition, of course, is illegal, and whether the exposition itself is illegal is not necessary for me to discuss at this time. It seems the Association never proposed making a profit. If it is legal it is so under a fair interpretation of charity as contained in the Sunday Law of 1794.

"This is a court of equity and has only the power of suggestion. If the law is being violated it is up to police officials to enforce it, and if the law needs strengthening that is a matter for the State Legislature."

While the injunction hearing was under way it was made known that a police magistrate had issued a dozen additional warrants for the arrest of employes at the Exposition for violating the Sunday law. Their names were not made public.

When informed at Harrisburg of the outcome of the injunction application Attorney General Woodruff said that the decision would have no effect on the quo warranto proceedings he contemplates bringing against the Exposition Association. These proceedings are to determine whether the Association, whose charter does not permit it to make a profit, is violating its corporate powers.

BESSARABIANS RECALL BUCHAREST DEPUTIES

Congress Votes Measure in Protest Against Rumanian Military Control of Province.

Copyright, 1926, by The New York Times Company.
Special Cable to THE NEW YORK TIMES.

BUCHAREST, July 22.—A congress of the Bessarabian section of the Peasants Party, held in Kishinex, resolved to withdraw all its Deputies from Parliament as a protest against the Rumanian administration of the province.

The resolution declares it unseemly for peasant representatives to associate with the Boyards (Rumanian nobles and landowners), "who kill us for the crime of having desired a united Rumania. Now our slogan is Bessarabia for the Bessarabians."

The previous military administration is charged with oppression and corruption, and while Premier Averescu, before the election, promised far-reaching reforms, including the abolition of the military régime, still in force, no hope of improvements is found in his recent appointment of General Rashcanu as Minister for Bessarabia.

The Opposition press, which severely criticized the appointment, urges the Government to heed the spirit prompting the present protest of the Peasants Party.

GERMANS DESERT IN SYRIA.

Munich Paper Says Twenty-six Were Deceived by the French.

MUNICH, July 22 (AP).—The arrival here of twenty-six German deserters from the French Foreign Legion in Syria is reported by the Muenchener Zeitung.

The paper makes the charge that the fugitives were inveigled to France under false pretenses, drafted into the Foreign Legion, and, after rudimentary training, shipped to Syria, where the Legion is engaged in a campaign against the Druse tribesmen.

Bennet J. Doty, American war veteran, was recently sentenced to eight years' imprisonment at hard labor by a court-martial at Damascus for deserting from the Foreign Legion.

WANTS TO RESTORE SHIP TICKER SERVICE

Merchants' Association Says Withdrawal Is Costing Government $400 a Day.

EXPENSE ONLY $75 A MONTH

Controller General Told of Delays Due to Lack of Time Report of Arrivals.

A request to restore the ticker service which informed customs officials of the time of arrival of incoming steamships was made yesterday by the Merchants' Association in a letter to Controller General J. R. McCarl.

The association says that there is no lookout station or any other method of service maintained here which can be substituted for the Western Union ticker service so long in use at the office of the Collector of Customs in this city.

"This fact," the letter says, "leads us to take the privilege of writing to you to urge respectfully that you reach a decision concerning this service as promptly as you can conveniently do so. The further fact that this piece of machinery is of enormous value in the economical operation of the customs at this port, thereby making possible the steps necessary to insure the prompt and satisfactory assessment and collection of duties in connection with passengers' baggage, furnishes an added reason for prompt action. It is the hope of this association, of course, that your decision will be favorable."

The ticker service maintained by the Western Union at a cost of $75 a month since 1891 was discontinued on July 2 by an order from the Controller General. Steamship companies, merchants and private individuals interested in the arrival of ships were benefited by it, as well as customs officials. It has been estimated that its discontinuance is costing the Government at least $400 a day.

WRONG NAVY OFFICER WAS SERVED IN SUIT

Referee Lays Faulty Service in $100,000 Breach of Promise Case to a Mistake.

A report recommending that the service of papers in the $100,000 breach of promise suit against Lieutenant Robert Wade Morse, U. S. N., by Patricia Renard of 112 West Eightieth Street, be set aside, was filed yesterday in the County Clerk's office by Joseph Kahn, appointed referee to determine the validity of the service. Miss Renard asserted that the papers were served on the naval officer in the lounge of the Hotel Commodore on Nov. 28, last, by F. Hunter Clark, a tenant in the same house with her.

Referee Kahn said he thought that while the witness for the plaintiff testified truthfully, they were the victims of a case of mistaken identity. Clark, who said he was accompanied by Miss Renard and one of her girl friends, insisted that he approached a naval officer in uniform and asked if he were Lieutenant Morse, and that the officer said he was, and that service was then made.

The referee comments on the similarity of the appearance of naval officers in uniform and says he believes that the crowded condition of the hotel room supports the mistaken identity theory. Lieutenant Morse said the summons was shoved under his door in an envelope. The referee thinks that this was done by the naval officer who received it by mistake and also believes that Lieutenant Morse has a "reasonably complete alibi" for the period when he was alleged to have been served at the Commodore.

RE-ELECTED TO COMMONS.

Miss Margaret Bondfield Wins By-Election for Labor.

Copyright, 1926, by The New York Times Company.
By Wireless to THE NEW YORK TIMES.

LONDON, July 22.—Miss Margaret Bondfield, Socialist, who in 1923 became Britain's first woman to hold Ministerial office, was again elected to Parliament in a by-election at Wallsend-on-Tyne.

She received 18,866 votes, against the Conservative candidate's 9,839 and the Liberal's 4,000.

She succeeded Sir Patrick Hastings, Socialist, who retired.

Miss Bondfield served as Parliamentary Secretary to the Minister of Labor in Premier MacDonald's Cabinet.

There are now six women members in Parliament.

FIVE ARE INDICTED IN OHIO BANK FAILURE

Ex-Judge and an Ex-Representative in Group Blamed for Crash of Yorkville $1,000,000 Bank.

STEUBENVILLE, Ohio, July 22 (AP).—Twenty-one indictments placing criminal responsibility for the crash on May 15 of the $1,000,000 Union Savings Bank of Yorkville were returned by the Jefferson County grand jury today.

Those indicted are Vice President Thomas S. Jones, Steubenville; Cashier W. E. Jones, Martins Ferry; assistant cashier Brindley Jones, Yorkville; W. B. Francis, a director, Martins Ferry; John G. Belknap, an attorney, Steubenville.

There are thirteen indictments against Thomas S. Jones for forgery; one against Brindley Jones for forgery; three against Brindley Jones for making false entries in books of the bank; two against W. E. Jones for making false entries; one against W. E. Jones for fraudulently issuing certificates of deposit; Thomas S. Jones, W. B. Francis and John G. Belknap for aiding and abetting; one against W. E. Jones, W. B. Francis and Thomas S. Jones for misapplying credit of the bank; John G. Belknap for aiding and abetting.

Thomas S. Jones, W. E. Jones and Brindley Jones are under $10,000 bail each following their arrest several weeks ago.

W. B. Francis is a former Congressman of the Eighteenth (Ohio) District, and Belknap is a former Probate Judge of Jefferson County.

CHINESE MILITARIST COERCES SALT OFFICE

Governor in Tientsin Obtains $185,000 on Account After Breaking His Agreement.

Copyright, 1926, by The New York Times Company.
Special Cable to THE NEW YORK TIMES.

PEKING, July 22.—There were no further developments today in Tientsin in connection with the demands of Chu-Yu-Pu, the Governor of Chihli, on the Salt Administration, and it is believed that the incident is closed.

The terms which Chu exacted, however, say little for the standing of the Salt Administration in the eyes of the militarists.

Chu has received $375,000 (about $185,000 United States currency). Of this $150,000 was first payment on account of his monthly subsidy of $300,000, promised under the new agreement, and $225,000 on account of the sum of $450,000 which is being paid in settlement of his claim of $900,000 as arrears covering the period of three months during which he actually seized the entire revenue, which he has refused to return.

These back payments are in respect of unpaid subsidies arranged for in a previous agreement, in return for non-interference with the Salt Administration; and despite the fact that since then he has been guilty of violent interference, he insisted upon at least part of these payments before he would allow the Administration again to carry on its functions.

'FIGHTING JEWELER' SLAIN BY ROBBERS

Continued from Page 1, Column 1.

yesterday, Rodack once again reached for his automatic and started to fight.

Men and women in neighborhood shops heard the shots and judged that Rodack was fighting another battle with crooks. He was winning it too. The robbers were fleeing for their lives. The dauntless little fighter came bounding out of his shop after them, his pistol in his hand.

He had routed the bandits without loss of a pair of cuff links. He had won the battle. He would have been unscathed at the present moment except that he had formed the fixed opinion that it was the duty of citizens to fight robbers and fight them to a finish. No halfway victory for him. He dropped to his knee.

"Bang!" he fired again. One robber, running in a crouch to make a small target of himself, staggered against the side of the car. Two others seized his arms and hauled him in.

"Bang!" This time the jeweler missed.

Hit by Fugitives' Volley.

A volley came in reply from the car, which was just getting under way. Two of them went through the shop window of Andrew Cerutti's bootblack stand, which adjoins the Rodack store. A third bullet hit the jeweler in the head and he fell to the sidewalk. He was taken in an ambulance to Columbus Hospital, but was dead when he arrived there.

Lying behind a counter in the shop was Sidney Freifield of 1,230 College Avenue, a clerk employed by Rodack. He was hit twice in the body by bullets of the robbers and is in Columbus Hospital. It is feared he cannot recover.

The neighborhood was in a furor. A bullet went through the plate glass window of Cushman's bakery shop at 3,628 Broadway. Miss Mary Brosman of 94 Moylan Place, who was holding a tray of cakes, fainted when the bullet glanced into the show counter directly in front of her.

An hour later a badly wounded man lay groaning near the sidewalk in front of 619 West 163d Street. He was bleeding from a bullet wound in the back. The bullet had struck the spine and paralyzed him. The man was seen by Meyer Lipschitz, driver of a soda water wagon, of 235 East 109th Street, who called for an ambulance and sent him to Columbus Hospital.

The authorities there notified the police. Lieutenant Edward England, who had been working on the Rodack murder, hurried to the hospital and questioned the wounded man, who gave the name of Peter Baranowski. The man denied that he knew anything about the Rodack case. He said he had been shot in a bootlegger's fight at 149th Street and Third Avenue and had been taken by his confederates to the place where he was found.

"Why did they shoot you?" he was asked.

"They thought I ratted and they done for me," he said.

Asked why they had carried him across the city, he shook his head. Baranowski would not admit that he had been shot by the jeweler and abandoned by his comrades when it became apparent that he was in a bad way.

The man's story of a bootleg shooting did not hold together at all. He stumbled and contradicted himself. A police investigation showed no shooting at the time and place described by the dying man, and it is believed to be certain that he was hot by the jeweler. Life was fast ebbing from Baranowski as he was being questioned, and early in the afternoon he was dead.

From his fingerprints he was identified at the Rogues' Gallery as Pete Barron, 28 years old. In 1925 he was sent to jail for two days for disorderly conduct. In 1922 he was sent to Welfare Island for thirteen months for violating the Sullivan law. In April he was arrested on a charge of robbery, but the charge was dismissed. An autopsy will be held at the City Mortuary today.

An unsentimental pursuance of hospital routine resulted yesterday in placing the body of the courageous jeweler and the body of Baranowski in the same municipal hearse as they were taken together to the City Mortuary.

Three things convinced detectives that Baranowski was the man shot by Rodack. The first was that he had been seen by Lipschitz as he was being lifted from a blue sedan automobile on West 153d Street, between Fort Washington Avenue and Broadway, at 2:30 P. M. It was a blue sedan which the robbers used in the jewelry holdup.

Second, he had been shot by a .45 calibre bullet. It was such a calibre pistol that Rodack used.

Third, he answered to the description witnesses gave of the man who was seen staggering near the automobile while Rodack was shooting at his assailants. This man was placed in the car by two companions.

Sacrificed by Companions.

It is thought that the robbers seeing that the wounded man's condition was helpless—as he was paralyzed from the hips down—had dumped him from the car to save them all from being arrested.

The car believed by the police to have been used in the hold-up was found abandoned last night in front of an apartment house at 564 West 160th Street. It was taken to the West 153d Street station and policemen, after examining the car, a late model Hudson sedan, said there were traces of blood on the front and rear seats.

The car was stolen on Wednesday from the C. & C. garage in Forty-first Street near Eighth Avenue. That night three men entered the garage, held up the night manager and stole the car. Nothing else was taken.

Captain Arthur Carey of the Homicide Squad found two witnesses to the shooting. Charles Rowe, a salesman, of 500 West 150th Street, said he had seen Rodack follow the man from the store and fire upon them. He said he saw the bandits turn and shoot at their pursuer.

Samuel Saul, a cigar manufacturer, of 541 West 150th Street, said he saw one of the men lean from a rear window of the sedan and continue to shoot until the car was out of sight. He said that one man had difficulty in getting into the automobile, and was evidently wounded. Two of his companions leaped out and shoved him into the car.

One patrolman turned over to Acting Captain Lyons a straw hat which had been found on the sidewalk. It was believed to have been worn by one of the robbers. Fingerprints on the door of the jewelry store and showcase were taken.

SHOTS FOIL BANK HOLD-UP.

Bronx Banker's Son Opens Fire—Saves $10,000—Clerk Wounded.

The nerve of a Bronx banker's son in firing a pistol to bring help frightened away five young robbers and foiled $10,000 of his father's cash in a raid yesterday on the private bank of J. Liccione at 980 East 187th Street, in the Bronx Italian colony. Rafaelo Ramiero of 2,311 Croton Avenue, another clerk, was taken to Fordham Hospital suffering from a slight bullet wound he received when the robbers started to shoot.

Manleo Liccione, the son, Raniero, and another clerk, Frank Alessani, were in the bank when the five men entered, changing their straw hats for dark shades as they came. On the call of "hands up," Liccione and Alessani dropped under the counter. Rasiero failed to move quickly enough and was dropped with a bullet, which became the signal for general firing.

Liccione on hands and knees managed to reach a revolver in a drawer near the cashier's cage, and fired three shots into the ceiling. The robbers tried to force the cage leading to the open vault, but it held, and another of Liccione's bullets whistled over their heads. The five men ran and flourished their revolvers to clear a way through a crowd outside. They escaped in an automobile. Nothing was taken from the bank.

The widest variety of the most beautiful and delightful musical objets d'art of the most utility for the beautification of the home.

The prices are reasonable in the extreme, ranging from $85 up and up, with or without the Apollo Reproducing Action.

WURLITZER
Period Grands
120 West 42nd Street
MUSICAL MASTERPIECES

© Hart Schaffner & Marx

JUST A MINUTE!

Before you go away for your vacation check these items; you'll find in our stores the smart, new apparel for golf, tennis, motor; for the seashore, mountains or country club.

Hart Schaffner & Marx blue serge or worsted suit	$35 $42.50 $50
Dixie Weave 2 piece suits	$25
Blazer striped flannel jacket	$18
Plus four linen knickers	$3.75
Gray all wool flannel trousers and a pair of whites; per pair	$7.50
Golftown white or blue oxford or imported broadcloth shirts	$1.85
Golf hose specially priced	$3.50
Slumber Ease pajamas	$2.65
Caps of fine imported woolens	$3.50
Florsheim country club oxfords	$8.85
Matched sweater and golf hose set specially priced	$5.85
Foulard or crepe silk ties	$1.50
Par Value golf set! Bag and five necessary golf clubs, complete	$12.50

WALLACH BROTHERS
Fifth Ave opposite the Library
And at 12 East 42nd Street
Broadway corner 29th — 41st at 7th Avenue
Broadway below Chambers — 246-248 West 125th
Hart Schaffner & Marx clothes set the style pace

Arnold, Constable & Co.
FIFTH AVENUE, 39th and 40th STREETS

TODAY'S
Important Offering of
LINEN KNICKERS
for men and young men

—of imported Belgian, Irish and Holland Linen in Regular and Plus Four Models—Sizes 28 to 44 waist—

3.65
Excellent Value

SALE! GOLF HOSE

Imported wool Golf Hose in plaids and jacquards—Sizes 10 to 11½—

2.95 pr.
Values to 6.50

Electric Fans which bring cooling breezes into the office and home are now on display in our Showrooms, and on sale in the many Electrical Shops throughout the city

Offices and Showrooms
Where contracts may be made and Electrical Appliances are displayed and demonstrated for the convenience of our Customers and the Public

270 Canal St near Broadway
20 Norfolk St corner Hester St
10 Irving Place corner 15th St
865 Broadway near 17th St
124 W 42d St between B'way & 6th Ave
151 East 86th St between Lexington & 3rd Aves
15 East 125th St near 5th Ave
362 East 149th St near Courtlandt Ave
555 Tremont Ave corner Monterey Ave
316 East Kingsbridge Road near Fordham Rd

Repair Calls—Day and Night: Manhattan—Watkins 3000; Bronx—Mott Haven 1300

The New York Edison Company
At Your Service
Irving Place & 15th St — 393 Seventh Ave at West 32d St

The HOME [In Black or in old Ivory] FAN

Look, You Connoisseurs of Coolness

Here's a fan that's a feast for the eyes—the finest ten-inch oscillator Westinghouse has ever built. Has every improvement an oscillating fan can have. And what a price—only volume production permits it.

It's a Westinghouse Fan

Quality—quality—it's built into every Westinghouse fan, from the Whirlwind at $7.50 to the big 16-inch oscillator.

And in Westinghouse commercial fans, too—especially the new Retairo—a complete revolution in ceiling fans. See it—at your dealer's.

BEAUTY . POWER . SILENCE

Yankees Take Hard-Hitting Game; Giants Win in Ninth, but Robins Are Beaten

WHITE SOX WITHER AS YANKS WIN, 13-10

Bruising Battle of 28 Hits Goes to Hugmen—Four Runs in Sixth Decide Game.

RECORD HOMER FOR GEHRIG

Drive Is Longest Ever Made at the Stadium—Ruth Clears Bases With Triple.

By JAMES R. HARRISON.

Not even mildly perturbed by the blistering heat of yesterday afternoon, the Yankees and White Sox ran themselves into a fine froth at the statium in one of those married men vs. single men games. On a day when the average citizen shuddered at the mere thought of exercise the athletes scored twenty-three runs, made twenty-eight hits and tore around the bases just as if it were the Penn relays.

The Yanks won by making thirteen of the twenty-three runs and seventeen of the twenty-eight hits. The victory was worth it, for the Athletics opened another seam, lost their sixth straight and are now nine full games behind the fleeing New Yorkers. No gain, however, was made on the Indians, who edged into second place yesterday and are still eight games behind the Hugmen.

Among the delectable incidents in the battle royal was probably the longest hit ever made at the stadium. The manufacturer was Louis Henry Gehrig, who used to plaster them far and wide at South Field, Columbia University. Yesterday Louis hammered a terrible fly that flew over the head of Johnny Mostil, cleared the cinder track, landed beside the flag pole in centre and hit the fence on the first bounce.

Surpasses Ruth's Famous Drive.

This homer, coming in the first inning with two on, is probably longer than Ruth's famous swat into the bleachers near the scoreboard. Turned to the right, the Gehrig poke would have landed directly at the base of the board.

The Bambino was ont one to have his laurels wrested from him lightly. With the bases full in the second and three and two the count on him, George landed flush on a fast one and blew it clear over Mostil's head. This husky blow also cleared the track, but to the right of Gehrig's and not as far as Columbia Lou's. Ruth made only three bases. On this pair of thumps the Yanks scored six of their runs.

The Thomas boys, Myles and Alphonse, started pitching and both faded away before the happy ending. Alphonse was knocked into a stupor in the second and Myles got his in the fifth. Hollis Thurston finished the toil for the White Sox, but Huggins had to call on E. Garland Braxton and then Samuel P. Jones before he found a pitcher that would do.

Just to show what kind of game it was, the Yanks rolled up a five-run lead, 8-3, in the first four innings, but the Sox tied the score in the fifth. The Yanks tallied once in their half, but the visitors again came even in the sixth.

The Yanks finally got tired of fooling and put over four runs in the very same inning. Ruth's steal of home was the high spot of the round.

The game bristled with action from the word go. A walk to Mostil, Hunnefield's triple and Collins's single gave Chicago two runs in the first, but the Yanks cashed three in their half on hits by Combs and Koenig and Gehrig's aforementioned homer.

After the Sox had tied the score in the second the Yanks bagged four more on passes to Thomas and Combs, Gehrig's infield single—which filled the bases—and Ruth's triple to deep centre, which emptied them. Babe scored on Paschal's single, which brought Thurston to the rescue of Alphonse Thomas.

Yanks Widen Gap.

The Yanks scored one more in the fourth and made their lead five runs, but the Sox hammered Myles Thomas to a soggy pulp in the fifth and tied the arithmetic. Hunnefield and Collins singled, then Thomas pitched two balls to Falk and was dragged out in favor of Braxton, who walked Falk. Sheely strolled, forcing over Hunnefield. Barrett hit for Harris and tripled to left centre, cleaning the sacks. Barrett scored on Crouse's double.

Koenig walked and scored on Gehrig's double to left in the Yankee session, but the Sox knotted it up again in the sixth.

In the New York half Combs bunted safely, Koenig singled and Gehrig walked. While Ruth was forcing Gehrig, Combs scored. Paschal's single brought in Koenig and sent Ruth to third. Paschal stole second, then on the fourth ball to Gazella Ruth offered home and Paschal third. Thurston's pitch was wild and Paschal came in from third.

The Sox made a dying effort in the seventh, but one run was the best they could do.

The box score:

CHICAGO (A.)	ab.	r.	h.	po.	a.	e.	NEW YORK (A.)	ab.	r.	h.	po.	a.	e.
Mostil, cf	4	1	0	0	0	0	Combs, cf	4	2	2	4	0	0
Hun'field, ss	5	1	3	2	3	0	Koenig, ss	4	3	2	2	3	0
Collins, 2b	4	1	2	0	3	0	Gehrig, 1b	4	2	3	6	0	0
Falk, lf	4	1	0	4	0	0	Ruth, rf	5	2	2	3	0	0
Sheely, 1b	3	1	0	11	2	0	Paschal, rf	1	1	1	3	0	0
Harris, rf	1	0	0	0	0	0	Lazzeri, 2b	4	0	1	3	2	1
Barrett, rf	2	1	2	0	0	0	Dugan, 3b	1	0	0	1	0	1
Kamm, 3b	4	1	0	1	5	0	Gazella, 3b	2	1	1	1	0	0
Crouse, c	4	0	1	4	1	0	Skiff, c	4	0	1	4	1	0
McCurdy, c	2	1	0	1	0	0	M. Thomas, p	1	0	0	0	0	0
A. Thomas, p	1	0	1	0	0	0	Braxton, p	0	0	0	0	0	0
Thurston, p	3	0	2	0	2	0	Jones, p	2	0	2	0	3	0
Total	36	10	11	24	15	0	Total	37	13	17	27	10	3

Chicago	2	1	0	0	5	1	0	0	0	—10			
New York	3	4	0	1	1	4	0	0	0	—13			

Two-base hits—Gehrig, Crouse. Three-base hits—Hunnefield, Ruth, Barrett. Home run—Gehrig. Stolen bases—Paschal 2, Ruth, Gazella. Sacrifices—Barrett, Mostil. Double plays—Lazzeri, Koenig and Gehrig; Sheely and Hunnefield; Sheely, Hunnefield and Sheely; Skiff and Lazzeri. Left on bases—New York 5, Chicago 9. Bases on balls—Off A. Thomas 2, Thurston 3, M. Thomas 5, Braxton 1, Jones 2. Struck out—By A. Thomas 1, Thurston 3, Jones 2. Hits—Off M. Thomas 5 in 4 innings (none out in 5th), Braxton 1 (retired no batsman), Jones 5 in 5, A. Thomas 8 in 1 2-3, Thurston 9 in 4 1-3. Wild pitch—Thurston. Winning pitcher—Jones. Losing pitcher—Thurston. Umpires—Geisel, Hildebrand and Moriarty. Time of game—2:22.

OTHER INTERNATIONAL GAMES.

AT BUFFALO.

	R.	H.	E.
Reading	0	0	0
Buffalo	0	3	0

(Five innings, rain).

Batteries—Marquis, Beard and Hill; Stryker and Pond.

Jersey City at Toronto (rain).
Baltimore at Syracuse (rain).

STANDING OF THE CLUBS.

	W.	L.	P.C.		W.	L.	P.C.
Baltimore	63	34	.657	Rochester	49	50	.495
Toronto	62	38	.614	Jersey City	43	56	.439
Buffalo	59	43	.584	Syracuse	36	60	.375
Newark	58	42	.580	Reading	25	74	.253

WHERE THEY PLAY TODAY.

Jersey City at Toronto (two games).
Newark at Rochester.
Baltimore at Syracuse.
Reading at Buffalo.

BASEBALL

YESTERDAY'S RESULTS.

AMERICAN LEAGUE.

New York 13, Chicago 10.
Cleveland 4, Philadelphia 2.
Washington 13, Detroit 8.
St. Louis 5, Boston 4.
(11 innings).

NATIONAL LEAGUE.

New York 5, St. Louis 3.
Pittsburgh 14, Brooklyn 2.
Cincinnati 13, Boston 3.
Philadelphia 6, Chicago 4.

STANDING OF THE CLUBS.

AMERICAN LEAGUE.

	Won.	Lost.	P.C.
New York	58	34	.630
Cleveland	51	43	.543
Philadelphia	49	43	.533
Chicago	49	44	.527
Washington	46	42	.523
Detroit	48	46	.511
St. Louis	40	52	.435
Boston	27	64	.297

NATIONAL LEAGUE.

	Won.	Lost.	P.C.
Cincinnati	54	39	.581
Pittsburgh	49	38	.563
St. Louis	48	42	.533
Chicago	48	42	.533
Brooklyn	47	44	.516
New York	45	44	.506
Philadelphia	34	52	.395
Boston	33	57	.367

WHERE THEY PLAY TODAY.

AMERICAN LEAGUE.

Chicago at New York.
(Game starts at 3:30 P. M.)
St. Louis at Boston.
Cleveland at Philadelphia.
Detroit at Washington.

NATIONAL LEAGUE.

New York at St. Louis.
Brooklyn at Pittsburgh.
Philadelphia at Chicago.
Other clubs not scheduled.

ATHLETICS BEATEN FOR SIXTH IN ROW

Succumb to Cleveland, 4 to 2, Averting Shut-Out by Scoring Twice in the Ninth Inning.

PHILADELPHIA, July 22 (AP).—The Athletics lost their sixth straight game today when the Cleveland Indians defeated them, 4 to 2. Cleveland also moved into second place. The Athletics averted their second successive shut-out by registering two runs in the ninth inning.

George Burns hit his forty-first double of the season in the eighth inning.

The box score:

CLEVELAND (A.)	ab.	r.	h.	po.	a.	e.	PHILADELPHIA (A.)	ab.	r.	h.	po.	a.	e.
Richroth, lf	5	1	2	3	0	0	Bishop, 2b	3	0	0	4	3	0
Spurgeon, 2b	5	0	1	1	3	1	French, rf	3	0	1	4	0	0
Speaker, cf	4	1	2	2	0	1	Dykes, 3b	3	1	1	0	3	0
Burns, 1b	4	1	3	7	2	0	Lamar, lf	4	1	1	1	0	0
J. Sewell, ss	3	0	0	6	4	0	Simmons, cf	4	0	2	3	0	0
Summa, rf	4	0	0	1	0	0	Poole, 1b	4	0	0	15	2	0
L. Sewell, c	4	0	1	5	1	0	Perkins, c	1	0	0	6	0	0
Lutzke, 2b	3	0	1	0	1	0	aHauser	1	0	0	0	0	0
Uhle, p	3	0	0	1	2	0	Foxx, c	1	0	0	2	0	0
							Galloway, ss	2	0	0	5	0	0
							bHale	1	0	0	0	0	0
							Engle, ss	0	0	0	0	2	0
							cWamb'ns	0	0	0	0	0	0
							Grove, p	0	0	0	0	0	0
							Pate, p	0	0	0	0	1	0
							dWelch	1	0	0	0	0	0
							Willis, p	0	0	0	0	0	0
							eEhmke	1	0	0	0	0	0
Total	35	4	10	27	11	1	Total	31	2	7	27	11	0

a Batted for Perkins in Seventh.
b Batted for Galloway in seventh.
c Batted for Engle in ninth.
d Batted for Pate in eighth.
e Batted for Willis in ninth.

Cleveland	0	0	0	1	0	0	3	0	0	—4
Philadelphia	0	0	0	0	0	0	0	0	2	—2

Two-base hits—Speaker, Simmons, Elchrodt, Burns. Stolen bases—J. Sewell, Spurgeon, L. Sewell. Sacrifices—French, Uhle. Double plays—Burns, J. Sewell and Burns, Dykes, Poole and Galloway. Left on bases—Cleveland 8, Athletics 7. Bases on balls—Off Uhle 4, Grove 2, Pate 1. Struck out—By Uhle 5, Grove 6, Willis 1. Hits—Off Grove 9 in 7 innings (0 out in 8th), Pate 0 in 1, Willis 1 in 1. Wild pitches—Willis, Uhle. Losing pitcher—Grove. Umpires—Ormsby and Nallin. Time of game—2:05.

RED SOX FALL IN ELEVENTH.

Drop Third Straight to Browns by 5-4—Jacobson Gets Five Hits.

BOSTON, July 22 (AP).—The Boston Red Sox carried St. Louis to two extra innings today before losing to the Browns by 5 to 4. It was the third straight victory for the Browns over Boston. The fielding of Regan and the hitting of Jacobson, who got three singles and two doubles in six chances, were features.

The box score:

ST. LOUIS (A.)	ab.	r.	h.	po.	a.	e.	BOSTON (A.)	ab.	r.	h.	po.	a.	e.
Melillo, 2b	5	0	2	6	4	1	Flagstead, cf	5	0	1	0	0	0
Rice, rf	6	1	1	5	0	0	Rigney, ss	6	1	1	2	5	0
Ruether, p	5	1	2	1	1	0	Todd, 2b	4	1	1	2	5	0
Williams, lf	5	1	1	2	0	0	Jacobson, rf	6	1	5	2	0	0
Miller, cf	6	1	2	3	0	0	Shaner, lf	5	0	1	1	0	0
McManus, 3b	4	0	1	0	2	0	aRosenthal	1	0	0	0	0	0
Reisling, c	4	0	1	4	2	0	M. Thomas, p	1	0	0	0	1	0
Gerber, ss	4	0	1	2	5	1	Haney, 3b	5	0	1	3	1	0
Wingard, p	3	0	0	0	1	0	Gaston, c	5	0	1	5	2	0
Davis, p	2	1	1	0	0	0	Harriss, p	2	0	0	0	2	0
							Ruffing, p	3	0	0	0	3	0
Total	41	5	13	33	17	2	Total	44	4	11	38	19	0

a Batted for Shaner in eleventh.

St. Louis	1	0	0	0	0	2	0	1	0	1	—5	
Boston	0	0	0	1	1	2	0	0	0	0	—4	

Two-base hits—McManus, Rigney, Sisler, Haney, Jacobson 2. Three-base hits—Miller, Rice. Sacrifices—Gerber, Melillo, Schang. Double play—Gerber, Melillo and Sisler. Left on bases—St. Louis 12, Boston 12. Bases on balls—Off Wingard 3, Davis 1, Harriss 4, Ruffing 2. Struck out—By Davis 1, Harriss 1, Ruffing 2. Hits—Off Wingard 8 in 6 1-3 innings, Davis 3 in 4 2-3, Harriss 3 in 1, Ruffing 5 in 4. Hit by pitcher—By Wingard (Regan). Winning pitcher—Davis. Losing pitcher—Ruffing. Umpires—Rowland, Evans and Owens. Time of game—3:28.

GIANTS BEAT CARDS IN THE NINTH, 5-3

Meusel's Double Starts 2-Run Rally After Frisch's Error in 8th Helps to Tie Score.

ST. LOUIS HONORS MUELLER

And Heinie Plays Prominent Role —3 Homers Enliven Game— Hornsby Injured.

By IK SHUMAN.

Special to The New York Times.

ST. LOUIS, July 22.—St. Louis honored Heinie Mueller of the Giants, a local celebrity, at Sportsman's Park here today and Heinie and his mates reciprocated by knocking the Cardinals and Grover Cleveland Alexander loose from the first game of the current series, 5 to 3.

The honor was not all Heinie's, but it was enough to be duly chronicled. He made the first hit and the first run for the Giants and took several hard chances in the field. He figured off the field, too, in the victory, or rather his friends did.

Rogers Hornsby had intended to pitch Bill Sherdel a left-hander and a Giant-killer, but Heinie's friends came to Hornsby and said they were going to honor him with a gold watch, a gold match box and their attention, and they suggested it would be nice if Hornsby pitched a right-hander so Heinie's friends might see him in action. Hornsby did. Heinie stayed and his friends went home sad.

Barnes Steady After Fourth.

Virgil Barnes pitched for the Giants, and although he was tapped for two home runs in the fourth inning, he kept the hits scattered at other times and might have held the Cards scoreless save for an error by Frisch in the eighth which contributed to the Cards making a run which tied the score, 3 and 3.

The two homers off Barnes were made by Bill Southworth and Lester Bell, but Alexander, who pitched quite steadily up to the ninth, when the Giants won, also yielded a homer to Bill Terry, who hit the ball over the right-field stands into the street.

Rogers Hornsby was hurt in the ninth while taking a throw after a double by Meusel, who started the rally which won the game. The ball took a bad hop, hit Hornsby in the right eye and he had to retire in favor of Specks Torporcer.

Mueller was the first man to face Alexander in the opening inning and immediately doubled down the left-field foul line. He took third on Frisch's grounder to short and scored the first run when Bottomley fumbled an easy grounder by Young.

The Giants lengthened that lead in the fourth on a triple by Young to centre and a sacrifice fly to right by Lindstrom which scored Young but in the next half of the inning, Barnes, who had been keeping his hits scattered and not permitting a man to advance as far as second, suffered misfortune which was superinduced by the short outfields for which Sportsman's Park has become noted.

Two Homers in Succession.

Barnes had seen two men retired when Southworth lifted a ball into the right field stands for a homer and the Cards' first run. The crowd was still cheering when Lester Bell lifted another ball into the left field bleachers for another home run, which tied the score.

O'Farrell singled safely then to right, and it seemed as if something were wrong with Barnes. But whatever it was it was only temporary. Thevenow made an easy out on a grounder to Lindstrom, and once more the game settled into a battle between pitchers.

In the seventh O'Farrell was on second and Thevenow on first with none out, but Barnes retired the Cards by striking out Alexander for the second time in the game, forcing Blades to ground easily to Jackson and striking out Douthit.

Bill Terry was sent in to pinch hit for Florence at the opening of the eighth, and he hit a high one thrown by Alexander far over the roof of that stand in right field, giving the lead again to the Giants, but it was a lead that lasted only for a few minutes.

Two men were down in the Cards' turn at bat in the eighth, when Barnes walked Southworth. McMullen, who was catching, caught him safely when he attempted to steal, but Frisch dropped the ball and then when Lester Bell doubled to centre Southworth came home and tied the score again, Heinie got O'Farrell's fly in deep centre for the third out.

Two Giants went out in the ninth before Meusel lined a double to centre on the throw-in on which Hornsby was hurt. Alexander passed Kelly on four successive balls, but he might as well have taken a chance, for Jackson immediately singled over short, scoring Meusel from second.

The Giants were leading again, 4 to 3, but they were not done. McMullen singled to right, scoring Kelly from second, and the Giants widened the gap, 5 to 3.

The box score:

NEW YORK (N.)	ab.	r.	h.	po.	a.	e.	ST. LOUIS (N.)	ab.	r.	h.	po.	a.	e.
Mueller, cf	4	1	1	5	0	0	Blades, lf	4	0	1	1	0	0
Frisch, 2b	4	0	2	1	1	1	Douthit, cf	5	0	2	5	0	0
Young, rf	4	1	1	3	0	0	Hornsby, 2b	4	0	2	4	4	0
Lin'strom, 3b	3	1	0	3	0	0	Toporcer, 2b	1	0	0	1	0	0
Meusel, lf	4	1	1	2	0	0	Bottomley, 1b	4	0	1	12	0	0
Kelly, 1b	3	1	0	8	0	0	Sou'worth, rf	3	2	1	1	0	0
Jackson, ss	4	0	3	1	4	0	Bell, 2b	4	1	2	3	0	0
Florence, c	2	0	0	5	0	0	O'Farrell, c	4	0	2	12	1	0
aTerry	1	0	0	0	0	0	Thevenow, ss	4	0	0	4	6	0
McMullen, c	1	0	1	1	0	0	bHolm	1	0	0	0	0	0
Barnes, p	4	0	0	0	0	0	cFlowers	1	0	0	0	0	0
							Alexander, p	3	0	0	0	1	0
Total	36	5	8	37	5	1	Total	36	3	10	27	12	1

a Batted for Florence in eighth.
b Batted for Thevenow in ninth.
c Batted for Alexander in ninth.

New York	1	0	0	1	0	0	2	0	1	—5
St. Louis	0	0	0	2	0	0	0	1	0	—3

Two-base hits—Mueller, Bell, Meusel. Three-base hit—Young. Home runs—Southworth, Bell. Terry. Sacrifices—Lindstrom, Thevenow. Double play—Jackson, Frisch and Kelly. Left on bases—New York 4, St. Louis 9. Bases on balls—Off Barnes 2, Alexander 1. Struck out—By Barnes 5, Alexander 1. Umpires—Pfirman, O'Day and Sweeney. Time of game—1:50.

Pickups and Putouts

Hank Severeid, veteran catcher, has been obtained from the Senators for the waiver price, Miller Huggins announced yesterday. For many years Severeid was the regular receiver of the Browns, who sent him to Washington last season.

It was also disclosed yesterday that Pat Collins will be out for two weeks with a badly pained elbow, hurt in Tuesday's game while Patrick was tagging Schang out in a rundown.

Severeid will be as welcome as a beaker of water to a thirsty man. He is still a good catcher and a passable hitter. There's one good thing about him—he can throw. Hank may jump into regular duty here.

Apropos of catchers being hurt, Crouse, the Sox maskman, had a finger split yesterday by a foul drive from Lazzeri's bat. There is a possibility that the bone is broken.

Hunnefield became groggy from the heat in the sixth and time was called while he recovered.

Some of the pitchers looked as if they were suffering from the humidity, too.

Jones Heads List of Twenty Golfers Rated By British; Eight Other Americans Placed

LONDON, July 22 (AP).—Bobby Jones of Atlanta, holder of both the American and British open championships, heads this year's list of twenty golfers annually compiled from averages in the principal stroke competitions on British links, beginning with Rochampton and ending with Gleneagles.

Eight of the rest also are Americans. Two of the nine Americans—Jones and George Von Elm—are amateurs.

British commentators remark on the strongly American flavor of the list. They also feel that it is a disquieting fact that only one of the eleven British professionals—Jolly—is a comparatively newcomer. Taylor, for instance, won the open before Bobby Jones was born, while nearly all the rest bear names that have been household names to British golfing followers for the last eight or ten years.

The averages, with the number of rounds played, are figured as follows:

Bobby Jones, United States	(6)	70.83
Abe Mitchell, England	(12)	73.58
George Von Elm, United States	(6)	73.85
Archie Compston, England	(16)	74.06
J. H. Taylor, England	(8)	74.12
Walter Hagen, United States	(10)	74.20
Al Watrous, United States	(10)	74.40
George Cadd, England	(18)	74.61
George Duncan, Scotland	(14)	74.71
Aubrey Boomer, England	(16)	74.81
Ted Ray, England	(14)	75.00
Fred McLeod, United States	(6)	75.00
Frederick Robson, England	(12)	75.15
Bill Mehlhorn, United States	(10)	75.20
Tom Williamson, England	(18)	75.22
Herbert C. Jolly, England	(18)	75.27
Tommy Armour, United States	(6)	75.66
Jim Barnes, United States	(6)	75.83
Joe Kirkwood, United States	(6)	75.83
Walter Havers, England	(16)	75.87

REDS OVERWHELM THE BRAVES, 13 TO 3

League Leaders Run Wild in the Second Inning and Pile Up Eleven Tallies.

CINCINNATI, July 22 (AP).—Cincinnati swamped the Boston Braves, 13 to 3, in a wild hitting game today. The Reds got enough hits, coupled with two errors by High in the second inning, to score 11 runs.

The bottom of the batting order started the rally for the league leaders and then Christensen tripled, Walker tripled, Roush singled and Hargrave tripled. The players in the lower bracket again batted and Curt Walker hit his second triple of the inning when he came to bat. Bancroft practically rearranged his line-up after the big inning.

The box score:

BOSTON (N.)	ab.	r.	h.	po.	a.	e.	CINCINNATI (N.)	ab.	r.	h.	po.	a.	e.
J. Smith, cf	5	1	0	1	2	0	Ch'ist'sen, rf	5	1	3	2	0	0
Bancroft, ss	2	0	0	0	0	0	Allen, lf	5	1	0	0	1	0
Gautreau, 2b	3	0	2	1	3	0	Walker, rf	4	1	3	3	1	1
Welsh, rf	5	1	2	1	0	0	Roush, cf	4	2	2	3	0	0
Barnes, lb	4	1	1	12	1	0	Hargrave, c	5	2	4	1	0	0
Brown, lf	3	1	1	1	0	0	Pipp, 1b	4	0	2	9	0	0
Wilson, lf	2	1	0	1	0	0	Hudgens, 1b	1	0	0	4	2	0
High, 2b	3	0	1	4	0	1	Critz, 2b	4	0	1	1	4	2
Taylor, c	1	0	0	1	1	0	Carlson, 2b	0	0	0	0	1	0
Selmer, c	3	0	1	5	0	0	Pinelli, 3b	3	2	2	1	2	0
E. Taylor, 3b	2	0	0	1	2	0	Ermer, ss	4	1	1	4	3	2
Genewich, p	2	0	1	0	1	0	Donohue, p	5	2	2	0	3	0
aConroy	1	0	0	0	0	0							
Goldsmith, p	1	0	0	1	0	0							
Total	36	3	11	24	11	1	Total	42	13	27	27	16	4

a Batted for Genewich in ninth.

Boston	0	1	0	0	0	0	0	2	0	—3
Cincinnati	1	11	0	0	0	0	0	0	0	—13

Two-base hits—Hargrave, Welsh 2. Three-base hits—Walker 2, Christensen, Hargrave, Pipp, Gautreau. Sacrifices—E. Taylor, Emmer, Pinelli. Double play—Emmer and Hudgens. Left on bases—Cincinnati 9, Boston 9. Bases on balls—Off Genewich 1. Struck out—By Donohue 1, Goldsmith 1, Genewich 1. Hit—Off Goldsmith in 1 1-3 innings, Genewich 11 in 6 2-3. Hit by pitcher—By Genewich (Pinelli). Wild pitch—Goldsmith. Losing pitcher—Goldsmith. Umpires—McCormick, Hart and Rigler. Time of game—1:35.

PHILS' BATTING BEATS CUBS.

Combine Hits With Chicago's Errors and Passes to Win, 6-4.

CHICAGO, July 22 (AP).—Philadelphia bunched opportune hits behind Chicago's errors and passes and defeated the cubs today 6 to 4. Ulrich weakened in the seventh inning and was replaced by Willoughby.

Hartnett was spiked on the hand by a runner sliding into the plate in the eighth and retired.

The box score:

PHILADELPHIA (N.)	ab.	r.	h.	po.	a.	e.	CHICAGO (N.)	ab.	r.	h.	po.	a.	e.
Sand, ss	4	0	1	0	4	1	Adams, 2b	5	0	1	2	3	0
Williams, 3b	4	0	0	1	4	0	Hembick, rf	5	1	3	1	1	0
Mokan, lf	5	1	0	2	0	0	Cooney, ss	5	0	1	2	4	0
Grimes, 1b	5	2	1	15	2	0	L. Wilson, cf	4	4	1	3	0	0
Nixon, cf	4	0	1	3	0	0	Step'son, lf	4	0	2	1	0	0
L. Wilson, c	4	2	1	2	5	0	Grimm, 1b	4	0	1	11	1	0
Huber, 3b	3	1	0	1	2	0	Beck, 2b	3	0	0	3	1	1
Friberg, 2b	3	0	2	2	5	0	Hartnett, c	3	0	1	5	0	0
Ulrich, p	2	0	0	0	0	0	Gonzales, c	1	0	0	1	0	0
Will'ghby, p	1	0	0	0	1	0	Blake, p	2	0	0	0	2	0
							aKelly	1	1	1	0	0	0
							Piercy, p	0	0	0	0	1	0
							bTolson	1	0	0	0	0	0
							cKaufmann	0	1	0	0	0	0
Total	35	6	8	27	30	1	Total	37	4	11	27	14	2

a Batted for Blake in seventh.
b Batted for Piercy in ninth.
c Ran for Tolson in ninth.

Philadelphia	3	0	0	1	0	0	0	2	0	—6
Chicago	0	0	0	0	1	0	2	0	1	—4

Two-base hits—Hartnett, Kelly, Adams, Grimes. Sacrifices—Friberg. Double plays—Friberg and Grimes; Willoughby, Grimes, Friberg and Huber. Left on bases—Philadelphia 6, Chicago 9. Bases on balls—Off Blake 3, Ulrich 3, Willoughby 1, Piercy 1. Hits—Off Ulrich 2 in 6 innings (none out in seventh), Willoughby 2 in 3, Blake 5 in 7, Piercy 3 in 1. Wild pitches—Willoughby, Piercy. Winning pitcher—Ulrich. Losing pitcher—Blake. Umpires—Quigley, Reardon and Moran. Time of game—2:11.

BEARS POUND THORMAHLEN

Capture Third Game of Series With Rochester by 8 to 3.

ROCHESTER, N. Y., July 22 (AP).—The Newark Bears hit Thormahlen freely and took the third game of the series from Rochester here today, 8 to 3. Twombly held the tribe to ten scattered hit, the locals scoring their tallies one at a time.

The box score:

NEWARK (I.)	ab.	r.	h.	po.	a.	e.	ROCHESTER (I.)	ab.	r.	h.	po.	a.	e.
Davis, rf	4	2	1	1	0	0	Conland, cf	3	0	0	3	0	0
Runa, rf	0	1	0	2	0	0	Murphy, rf	5	0	1	2	0	0
Hawks, 1b	5	1	1	11	0	0	Sheehan, 3b	5	0	0	4	2	0
Fonseca, 2b	4	2	2	2	5	0	Onslow, 1b	4	2	2	7	1	0
Carter, lf	5	0	2	2	1	0	Kane, lf	5	1	2	1	0	0
Brown, 3b	4	0	1	1	3	0	Devine, c	4	3	0	1	5	0
Kingdon, ss	5	0	3	2	1	2	McCarren, ss	3	0	1	0	3	0
Wilson, c	4	1	1	5	0	1	Jones, 2b	3	0	1	4	1	0
Twombly, p	3	2	1	0	2	0	Th'mahlen, p	4	0	1	2	5	0
							Bagby, p	0	0	0	0	0	0
Total	38	8	14	27	13	2	Total	35	3	10	27	16	1

Newark	2	0	0	0	0	0	3	2	0	—8
Rochester	0	1	0	1	0

Canter Last in Knickerbocker Handicap Won by Laura Dianti

LAURA DIANTI WINS; CANTER TRAILS FIELD

Woodward Silks Again to Fore While Griffith Colt Falters in the Knickerbocker.

VICTOR EASILY THE BEST

Has Two Lengths on Mayne at Empire City Wire—Sanford Beats Golden Spire in Tight Finish.

William Woodward continued to make a stir in turf circles at the Empire City track yesterday, when his Laura Dianti, second in the Empire Derby to Blondin, sporting the white and red spots of the Belair Stud, got home first in the Knickerbocker Handicap, the feature number on the card, at a mile and a sixteenth. It was in this event that J. E. Griffith's Canter started, and in which the crack two-year-old of last year was expected to stage a comeback as a three-year-old. Canter carried top weight of 120 pounds and was ridden by Turner, but the best he could do was to finish last among the four starters, the others besides Laura Dianti to accept the issue being F. E. Brown's Mayne and Lee Rosenberg's Ingrid.

There was really nothing to the race when it came to the finish, for Laura Dianti, with 114 pounds up and ridden by Stevens, just galloped home an easy winner by two lengths ahead of Mayne, the closing third choice which moved up from fourth position to gain second place from Ingrid, the well-played outsider, by half a length in a driving finish. Ingrid was played down from 12 to 1 to 6 to 1, and was third, six lengths ahead of Canter.

Canter, which receded from 7 to 5 to 9 to 5 in the betting, took the lead right after the start and was held under wraps, with Laura Dianti, the first choice at 13 to 10, at her throatlatch. The daughter of Wrack was going easily, as also was the son of Wildair. The pace, however, was slow, and when called upon Laura Dianti forged to the front and had no trouble in holding her advantage to the end and winning $2,970 for her owner.

Praise for Fitzsimmons.

The victory of Laura Dianti was the climax of the most successful week of the season for Mr. Woodward, who is Vice Chairman of the Jockey Club. His friends not only were highly enthusiastic over his success as an owner, but loud in their praises of James Fitzsimmon, otherwise "Smiling Jim" to patrons of the turf, as the trainer of the Belair Stud, and to Jockey Stevens. The Knickerbocker Handicap has had such noted winners as Robert L. Gerry's Peanuts, which captured the event last year, and the late August Belmont's Lucky Play in 1924.

There was an upset in the secondary feature, the Whitestone Handicap for three-year-olds and upward at one mile and seventy yards. The entry list was composed of five, but the Log Cabin's Crossfire declined the issue. The talent established Lee Rosenberg's Sun Pal as second choice, at 7 to 1, with the Sunnyland Stables' Golden Spire at 3 to 1 and the Salubria Stable's Florence Nightingale, the favorite, at 9 to 5, while the Rosedale Stable's Sanford was the outsider at 8 to 2.

The winner turned up in Sanford, which is R. F. Carman Jr.'s nifty son of Sir Martin, and which beat Golden Spire in a driving finish by a neck. Florence Nightingale set such a terrific pace that she killed herself off after enjoying a four-length lead to the far turn.

Golden Spire and Sun Pal finally drew up on even terms, managed to pass the filly and momentarily the race seemed to lay between these two. But Sun Pal's overweight of three pounds did not seem to rest any too easily and he weakened in the stretch. Ellis getting Sanford up to snatch victory from Golden Spire. Sanford carried top weight of 111 pounds, Golden Spire, 111; Sun Pal, 109, and Florence Nightingale the light impost of 98.

Time Comparison Interesting.

A comparison of the fractional times made in the Knickerbocker Handicap, the Whitestone Handicap and the Chevalier Purse, which was won by Ragweed in easy fashion by three and a half lengths from Highwayman, with Roseate II third, is interesting. It shows how fast and how slow the quarter up the hill on the far turn was run, the respective times at this point being 1:25, 1:12 3-5 and 1:14.

The fractional times of the three races follow: Knickerbocker, 0:23, 0:50, 1:15, 1:40 2-5, 1:47; Whitestone, 0:24, 0:47 3-5, 1:12 3-5, 1:39 4-5, 1:44; Chevalier, 0:24, 0:48 2-5, 1:14, 1:40 2-5, 1:44 2-5.

Four favorites got home in front, the last one being the Rancocas's $25,000 Sankari, son of The Finn, which sired Zev, the biggest American winner of all time. Sankari evidently has recovered from her illness, for she won easily.

Maple Heights Results.

By The Associated Press.

FIRST RACE—Purse, $800; fillies and mares, three-year-olds and upward; six furlongs:

Labelle, 102	(Workman)	8.00	3.80	2.40
Brown Trout, 106	(Bogan'ski)		3.00	2.40
Chile Con Carne, 110	(Ciell'd)			3.20

Time—1:15 1-5. Raydingle, Alvoree, Edith Clifford and Alexina also ran.

SECOND RACE—Purse, $800; three-year-olds and upward; six furlongs:

Margaretta K. 98	(Jeffries)	14.20	4.60	4.80
Wahleona, 106	(Trahilkill)		16.40	6.20
Quota, 101	(Rausser)			3.20

Time—1:15. Berretta, Runpride, Sir Glen, Postall, Marat, Albert L. and Happy Hobo also ran.

THIRD RACE—Purse, $800; claiming; maiden two-year-olds; five furlongs:

Plain Rock, 105	(Graham)	8.00	4.80	4.20
Tolerate, 106	(Thrailkill)		8.60	6.00
Jane Elizabeth, 107	(Gerse)			5.00

Time—1:02 1-5. Miss Ora, Ethelat, Lenore Elander, Wood Fairy, Mr. Plaid, Woo Woo and Secristan also ran.

FOURTH RACE—Purse, $800; claiming; three-year-olds; six furlongs:

Col Tobe, 110	(Taylor)	7.00	5.20	3.20
Lang Syne, 110	(Swanson)		7.60	4.40
Percoron, 108	(Basque)			4.20

Time—1:14 4-5. Milton, Silly Kid, King Jack, Rob Roy and Lavoisee also ran.

FIFTH RACE—Purse, $1,000; claiming; four-year-olds and upward; one mile and seventy yards:

Roccoleo, 106	(Kingsland)	14.20	7.80	4.80
Carthage, 108	(Taylor)		6.40	5.40
Windy, 112	(Clements)			3.40

Time—1:45 1-5. Running Fox, Slanderer, Padlock, Herbertus and My Valet also ran.

SIXTH RACE—Purse, $800; claiming; three-year-olds and upward; one mile:

Hector's Afar, 106	(Workman)	47.00	10.80	4.60
Star Cudget, 110	(Bond)		3.20	2.60
Royal Queen, 95	(Kingsland)			4.00

Time—1:42. Illustrator, Cauda, Pontoosuc's Leap, Jerrgen, Sun Grass, Searcrew and Briarcliff also ran.

SEVENTH RACE—Purse, $800; claiming; three-year-olds and upward; one mile:

Chick Bell, 107	(Whitcham)	6.40	4.20	2.80
Radical, 104	(Matthews)		6.20	3.40
Ben Franklin, 108	(Dawson)			3.00

Time—1:42 1-5. Miss Nancy, Evening Star, Billie Walz, Little Clair, Sleighbells, Peace Pal and Our Commissioner also ran.

Weather, clear; track, fast.

Rumored Sale of Chance Play For $150,000 Denied by Owner

The rumored sale of Chance Play, crack three-year-old star of the Log Cabin Stable, was denied last night by a representative of W. Averell Harriman, joint owner with G. H. Walker of the Log Cabin Stable. A report from Saratoga stated that the Log Cabin thoroughbred had been sold for $150,000 to J. E. Widener, who is now en route to this country from Europe. Mr. Harriman is at Tuxedo, N. Y. His representative not only denied that Chance Play had been sold but stated that he would not be sold.

DIRECT CHENAULT SURPRISES IN PACE

Wins Two Heats for New Owner From Unbeaten Prodigal Silk at Northampton.

Special to The New York Times.

NORTHAMPTON, Mass., July 22.—Four races concluded the Bay State Circuit meeting here this afternoon. Direct Chenault, which passed from the ownership of Edmond Butler today, surprised by winning the three-year-old pace from the hitherto unbeaten Prodigal Silk. The latter won the first heat and The Moko Lady the second, but Direct Chenault took the next two from Prodigal Silk.

Rena Azoff hung up her second straight victory by winning a hard-fought race from a strong field in the 2:12 trot.

Billy Leese hung up his third victory of the meeting by winning the 2:09 pace with Colonel Bidwell. Quinla, with Billy Fleming in the sulky, won the 2:12 pace, although the final heat went to the Deuce.

The summaries:

THREE-YEAR-OLD PACING.

Purse, $500. Two in Three.

Direct Chenault, b. g., by Peter Chenault—Abigail Direct (Rowe)	2	1	1
Prodigal Silk, blk. c. (Dalger)	1	2	2
The Moko Lady, b. m. (Wilkins)	3	3	3
Dr. J. C. Kelly, b. g. (Williams)	Disqualified		

Time—2:15¼, 2:15¼, 2:15½, 2:15¼.

2:12 CLASS TROTTING.

Purse, $1,000. Three Heats.

Rena Azoff, b. m., by Azoff—Rena Prodigal (A. Martin)	3	1	1
Barksdale, b. g. (H. Brusie)	1	3	3
Sakura, b. m. (L. Brusie)	2	2	4ro.
Brandywine, b. m. (Erwin)	4	4	3ro.
Watson, B., Jr., b. g. (Hodson)	6	8	3ro.
Santa the Great, b. m. (Whithall)	8	4	6ro.
Worthy Todd, b. h. (Leeze)	5	5	7ro.
Prince Charming, b. g. (M. O. Grant)	7	6	dis.

Time—2:10¼, 2:11½, 2:12¾, 2:11½.

2:09 CLASS PACING.

Purse $1,000; 3 heats.

Colonel Bidwell, b. g., by Colonel Forrest—Dorothy Bidwell (Leeze)	1	1	1
Flo Patch, b. m. (Orum)	2	2	2
Rifle Grenade, b. g. (A. Martin)	3	3	3

Time—2:11, 2:09¾, 2:12¾.

2:12 CLASS PACING.

Purse $1,000; 3 heats.

Quinla, b. m., by Belwin—Aquilian (Fleming)	1	2	
The Deuce, br. g. (Johnson)	2	1	
Hilda Hal, b. m. (Hodson)	3	3	
Major Frisco, b. g. (Brattenfield)	5	4	dr
Ella Robin Black, b. m. (McKinley)	4	5	dr
Carl C., ch. g. (White)	7	6	dr
Harris Furman, b. g. (H. Brusie)	6	7	dr

Time—2:11¾, 2:11¾, 2:12¾.

Empire City Entries.

FIRST RACE—The Wild Flower; purse $1,000; maiden two-year-olds; five and one-half furlongs.

Index.		Wt.	Index.		Wt.
978	Ch. S'hatus	118	797	Mashtrom	118
1003	Alsop	118	1005	Honey	118
—	Patriarch	118	893	Red Fate	118
906	Moramine	118	978	Gen. Wayne	118
906	Nama	115	706	Drum, Boy	118
906	Joe Nuseil	118	1020	Jonah	118
1014	Lady Inver	118	990	Tamie	118

SECOND RACE—The Oakfield; purse $1,000; claiming; three-year-olds; one mile and one-sixteenth.

Index.		Wt.	Index.		Wt.
1000	McAuliffe	113	1017	Clique	116
(971)	Irish Marine	116	(982)	St. John	108
1013	Zeebrugge	113	1013	King Jimmy	113
(946)	Z.	Leighton	100		

THIRD RACE—Purse $1,000; claiming; three-year-olds and upward; one mile and seventy yards.

Index.		Wt.	Index.		Wt.
1011	*Insulate	105	(960)	Hoot Mon	118
1004	Alsab	115	945	Camp'f Ball	107
1016	Gold Button	110	1018	Drum	115
999	Mosque	107	1023	Glen Argoe	112
1021	Buttercup	115	902	Squarson	115
1001	Little Dave	110			

FOURTH RACE—The Wedgwood Highweight Handicap; $1,500 added; three-year-olds and upward; about six furlongs.

Index.		Wt.	Index.		Wt.
999	Conde	128	1015	P. McWeigle	124
1008	Chec Soldier	134	(1012)	Sir Stuart	134
1009	Forecaster	135	(1019)	Taster	140

FIFTH RACE—The Moderate; purse $1,000; claiming; three-year-olds and upward; one mile and seventy yards.

Index.		Wt.	Index.		Wt.
976	Tyrarity II	120	863	Cap'n Prince	120
939	Mile	115	1015	Washington	120
800	Araby	125	(1020)	Blether	120

SIXTH RACE—The Shamrock; purse $1,000; conditions; three-year-olds; five furlongs.

Index.		Wt.	Index.		Wt.
711	Sweepster	114	993	Horicon	107
1014	Red Elson	114	990	Mead. Mint	104
(1014)	Never Again	104			

*Apprentice allowance claimed.

Weather clear; track fast.

Maple Heights Entries.

By The Associated Press.

FIRST RACE—Purse $800; claiming; three-year-olds and upward; six furlongs.

Serbian	111	Boys Believe Me	106
Cashier	110	*Hampton Lady	101
Ima Fox	101	Dr. John Keney	107
Ruby Marsh	106	Dustbrush	108
Blitzvon	98	*Faith Gibson	101
*Billy Welch	106	Polly May	101
Star Finish	111	*St. Gerard	106

SECOND RACE—Purse $800; claiming; three-year-olds; five and one-half furlongs.

Common Gold	111	*Arrow Hawk	111
*Little Jennie	105	Bitsy Bee	98
Yami	108	Air Mail	102
Miss Nan	98	Ailsa Air	98
Delightful	106	Assent	108
*War Boy	98	Private Seth	107
Sindora	111	Jessie Lee	101

THIRD RACE—Purse $800; claiming; two-year-olds; five furlongs.

Miss Innocence	100	Star Blaze	104
*Golden Dust	100	Nid Nod	106
Miss Lou	106	There For	113
Silver Maple	103	Lou Mack	107
Splinger	103	Rill	95
Shasta Irish	99		

FOURTH RACE—Purse $800; claiming; four-year-olds and upward; five and one-half furlongs.

Bush Buck	112	Confluente	108
Meddling Seth	108	*Helen of Troy	98
*Gebham	108	Mandy	98
Razon	98	Ormsleigh	108
Romping Lad	103	Havana Electric	108
*Froth	108	*Follow Me	111
Little Smoke	116	*Rock Bottom	111

FIFTH RACE—The Cleveland Plain Dealer; purse $800; claiming; four-year-olds and upward; five and one-half furlongs.

Dr. MacArthur	105	Eleanor W.	103
Big Sapp	116	Naughty Nisba	107
Folly Mara	111	Kentucky Rose	103
Lampward	106	*Ashburton	103
*T. M. Everitt	106	Tleasoy	108
Karonga	103	Miss Emmerson	103
Blackfoot	112	Mediator Jr.	107

SIXTH RACE—Purse $800; claiming; three-year-olds and upward; one mile and seventy yards.

Red Mill	102	*Runquot	102
*Josie M.	100	Bobbie Brown	107
Wanitl	107	Gallford	107
Piedra	107	Pop Ryan	107
Melving	102	*Raj	105
Royal Spring	107	Chief Tierney	109
Pol Roger	104	Super Lark	107

SEVENTH RACE—Purse $800; claiming; three-year-olds and upward; one mile and seventy yards.

*Pummaker	110	London Smoke	111
*Bunbury	99	Yet	100
Attractive	106	West Point	106
Sincere	106	Surprite	110
The Plainsman	103	Purity	107
Expressive	104	The Competitor	107
*Captain Adams	98	*Blackwand	103
*Ilena	98	Alard	105

*Apprentice allowance claimed.

Weather clear; track fast.

Dorval Results.

By The Associated Press.

FIRST RACE—Purse $800; claiming; four-year-olds and upward; six furlongs.

Senate, 105	(Bourassa)	3.20	2.60	2.40
Sakali, 114	(Gariepy)		3.40	2.60
Contigan, 110	(Tinnin)			2.80

Time—1:16 2-5. Sea Fen, Florence Dean, Blue Brush, Soubrette II, Bengalese, Ted and Exit also ran.

SECOND RACE—Purse $800; claiming; three-year-olds and upward; six furlongs.

Queen Emma, 108	(Moore)	36.70	32.20	5.75
Unlucky, 109	(Chalmers)		5.05	3.05
Emma Williams, 112	(Pendergrass)			2.40

Time—1:15 3-5. Rachel D., Black Hand, Quintana Roo, Jacobesa, Miss Vaal and Morganatic also ran.

THIRD RACE—Purse $800; claiming; three-year-olds; six furlongs.

Hije, 110	(Walls)	7.80	4.00	3.00
Clapper, 113	(Erickson)		3.40	3.20
Nero, 115	(Pendergrass)			3.15

Time—1:15 1-5. Lemmos, Unionville and Auction B. also ran.

FOURTH RACE—Purse $800; claiming; three-year-olds and upward; one mile and a furlong.

Ed. Pendleton, 96	(Fisher)	8.98	3.90	2.65
Spearo, 102	(Pendergrass)		3.20	2.05
Chula Vista, 101	(Bourassa)			2.05

Time—1:55 3-5. Lexington Maid and Lampus also ran.

FIFTH RACE—Purse $800; claiming; three-year-olds and upward; one mile and a sixteenth.

Eyng Boy, 108	(Diana)	24.40	7.10	4.60
El Cano, 105	(Mooney)		2.60	2.40
Derval Boy, 102	(Chalmers)			3.10

Time—1:51. Gallant Greek, Arrowvane and Meerschaum also ran.

SIXTH RACE—Purse $800; claiming; three-year-olds and upward; one mile and a sixteenth.

Gold Mark, 113	(McCabe)	8.00	3.85	2.60
Transplant, 104	(Fisher)		3.80	2.70
Gus R., 105	(Claver)			3.65

Time—1:49 2-5. Sunde, Vendor and Manifold also ran.

SEVENTH RACE—Purse $800; claiming; three-year-olds and upward; one mile and seventy yards.

Jacques, 112	(Erickson)	5.90	3.65	2.50
Jimmy Brown, 97	(Pendergrass)		4.00	2.30
Scrape, 112	(Moore)			2.90

Time—1:48. Gilbert Cook, Orphelina, Cork Elm, Louise Adair and Witch Flower also ran.

Weather cloudy; track fast.

Dorval Entries.

By The Associated Press.

FIRST RACE—Purse $800; claiming; two-year-olds; five furlongs.

Blue Inn	110	Looney	103
Reigh Shot	113	Detroit	107
Sphericity	100	*La Duse	102
Thornblossom	108		

SECOND RACE—Purse $800; claiming; three-year-olds and upward; six furlongs.

Minute Man	108	Year	106
Diane Sabath	101	Demarita	101
Bullet Proof	110	Elemental	107
Dr. Charles Wells	103	Pole Star	106
Mormon	113	Foyle	101
Little Black Sheep	110	Reshole	108
Mabel K.	113	Sakah	115
Egnog	108	Blue Brush	108
Dancing Paws	108	Auction B.	100
Heir at Law	111	Miss Vaal	106
Roy G.	113		

THIRD RACE—Purse $800; claiming; three-year-olds and upward; six furlongs.

Ace of Aces Jr.	110	Julia O.	96
Dick Whittington	114	Kemal	109
New Beauty	106	Desert Girl	111
Powder	105		

FOURTH RACE—The Dorval Juvenile; $1,500 added; two-year-olds; five furlongs.

†Key of Paradise	98	Sun Lynn	113
Heartache	110	Sir Harry	110
†Evermore	100	Fair Star	113

†Mrs. Lo Livingston entry.

FIFTH RACE—Purse $800; claiming; three-year-olds and upward; one mile and seventy yards.

Powerful	112	Forecast II	108
Fluffy Ruffles	104	*Royal Pearl	93
*Brevet	94		

SIXTH RACE—Purse $800; claiming; three-year-olds and upward; one mile and a sixteenth.

Blue Toney	101	Be Yourself	111
Maxie	112	Asa Jewell	113
Sea Fairy	109	Botch	106
Lampus	106	Great Rock	110

SEVENTH RACE—Purse $800; claiming; three-year-olds and upward; one mile and seventy yards.

Conscript	103	Myrtle Crown	101
Haf	108	*Twinkling Star	96
Martini	100	*Harp of Prophecy	98
*Wise Guy	96	Red Weed	101
Tarnhelm	104	Halu	113
Martini	100	Worthman	110
Ins and Ands	99	Brush Boy	106
Ferrash	110	Gus R.	104
Fire Boy	110	*Ted	101
Merry	95		

*Apprentice allowance claimed.

Weather cloudy; track fast.

Kenilworth Results.

By The Associated Press.

FIRST RACE—Purse $1,200; claiming; two-year-olds; five furlongs.

Sparkling Water, 113	(McCrossen)	6.90	4.75	3.60
Theresa Joan, 110	(Ray)		5.45	3.25
Colonel Sath, 113	(Laidley)			2.90

Time—1:02 1-5. Gallops, Tamea, Buddy Clark, Berilla, Ima Vamp, Long View, Circus Lady, Sanabar and Star Zella also ran.

SECOND RACE—Purse $1,000; claiming; three-year-olds and upward, foaled in Canada; six furlongs.

Pankets, 111	(Mann)	5.30	2.85	2.80
Mexican Pete, 106	(Abel)		3.15	2.50
El Trym, 106	(Burney)			3.35

Time—1:16 2-5. Yorkshire Maid, Mountain Chief, Shue, Jewel of Art, Bonafida and Warwick also ran.

THIRD RACE—Purse $1,200; claiming; three-year-olds; one mile and seventy yards.

Clay Pigeon, 107	(Burns)	23.85	11.75	8.30
Fred Dubner, 102	(Brown)		4.50	3.65
Sea Hawk, 106	(Barnett)			5.00

Time—1:47 4-5. Compromise, William Diggins and Liberty also ran.

FOURTH RACE—Purse $1,000; claiming; three-year-olds and upward; seven furlongs.

Perroquet, 104	(McCrossen)	10.35	4.90	3.00
Street Lis, 98	(Ray)		6.45	3.20
Becky Sue, 90	(Dubois)			3.05

Time—1:28 2-5. Sunny Maid, Golden Armor, Joaquina, Merrimac, Gymnast, Double Shot and Quinham also ran.

FIFTH RACE—Purse $1,200; claiming; three-year-olds and upward; seven furlongs.

Marengo, 100	(McCrossen)	5.10	3.00	2.45
Ball Gee, 112	(Baker)		4.10	2.80
Body Guard, 105	(Barr)			2.75

Time—1:27. Leonard G., Faenza and Camouflage also ran.

SIXTH RACE—The Humber; purse $1,200; four-year-olds and upward; seven furlongs.

Kathleen Crosby, 113	(Chiavetta)	5.45	2.80	2.30
Chlorie, 98	(Barnett)		7.05	3.15
Goldbug, 114	(Butwell)			2.70

Time—1:26. Arbitration, Bradley's Tony and Pickpocket also ran.

SEVENTH RACE—Purse $1,000; claiming; three-year-olds and upward; one mile and a sixteenth.

Rebeck, 100	(Ray)	5.70	4.00	2.90
Frank Fogarty, 103	(Jones)		14.90	10.25
Lucy Kate, 104	(Hurn)			5.75

Time—1:46. Barney Wells, Blow Horn, Real Artist, Virginius, Boss McClure, Cleo's Rochester, Just and George Dover also ran.

Weather cloudy; track fast.

Post and Paddock

Turner and Fator were called before the stewards after the first race at Empire City yesterday. Then the rumor spread that Fator had been set down.

"That's just what us bettors get," exclaimed one wag as he saw the official board go up. But it turned out that Fator had not been suspended.

The stewards called Turner up first to inquire why his mount had carried the leaders out at the stretch turn. He said he could not help the bumping. And Fator verified what Turner had said.

Whereupon the stewards admonished Turner not to let it happen again.

"Where did King David come from?" queried an astonished player who had bet on Doubloon to run second to Medley in the first race.

This enthusiastic backer had his eyes glued on Doubloon, as had hundreds of others, and so when King David's number went up as running second there was much bewilderment, for Doubloon, after appearing to win, quit to a walk.

It was so hot there were no lawn men. They just hied themselves to the brinks under the grandstand out of the sun's piercing rays.

ARRESTS AT OPENING OF CINCINNATI TRACK

Twenty Deputies Arrest Six, Subpoena Eight More in Anti-Gambling Raid.

MOVIES TAKEN OF BETTING

Mose Goldblatt's Arcady Wins the $5,000 Cincinnatus Handicap, Feature of Start of Meeting.

CINCINNATI, July 22 (AP).—Arrest of six men and the subpoening of eight others to appear before the Hamilton County Grand Jury inaugurated today the movement of Prosecuting Attorney Charles S. Bell against gambling at the Coney Island race track near here.

Sheriff Richard B. Witt, assisted by twenty deputies, made the arrests. Motion pictures of the deputies making bets on the third race and cashing the winning certificate were taken and will be shown to the Grand Jury.

Subpoenas were served on the track steward, the assistant manager, the chief tabulator, four of his assistants and the starter.

The Cincinnatus Handicap with an added value of $5,000 was the feature of the opening of the thirty-day race meeting. This was won by Mose Goldblatt's Arcady, which, coupled with Teak, stood as favorite. Little Visitor made most of the pace and only weakened in the last sixteenth. Helen's Babe closed strongly and got second place.

The summaries:

FIRST RACE—Purse $1,800; three-year-olds and upward; five and one-half furlongs.

Mally Jane, 104	(Benham)	23.00	5.80	5.00
Mount Beacon, 117	(Sharp)		4.40	4.80
Muldoon, 108	(Pichon)			10.00

Time—1:06 3-5. Rosebe, Bennie Omar, Alleghan, Vulcanite, Fat and Guinea King also ran.

SECOND RACE—Purse $1,400; claiming; four-year-olds and upward; one mile and seventy yards.

Gaffney, 106	(S. Cooper)	35.80	13.80	7.40
Saar, 110	(Ryan)		5.40	4.80
†Hats Up, 106	(J. Howard)			7.20

*Time—1:42 2-5. Chickvale, Alley, †Plus Ultra, Rager, Wrack Ray, Fun, Sun Hather, †Wavecrest and Merulius also ran.

†Field.

THIRD RACE—Purse $1,400; claiming; two-year-olds; five and one-half furlongs.

Phil Foto, 105	(Smith)	15.80	4.60	3.40
Griffith, 115	(W. Pool)		2.50	2.60
Sixteen State, 110	(Pichon)			2.60

Time—1:06. War Tidings, Peacemaker, Cousin Lute, Victrix, Double Quick and Okeefe also ran.

FOURTH RACE—Purse $1,600; three-year-olds and upward; one mile and seventy yards.

Gibion, 104	(C. Hooper)	11.60	6.60	4.60
Lavern, 103	(Yates)		8.80	5.00
Starbeck, 108	(Griffin)			4.40

Time—1:42 1-5. Barbara, Winter Street and Prickly Heat also ran.

FIFTH RACE—The Cincinnatus Handicap; $5,000 added; three-year-olds and upward; six furlongs.

†Arcady, 108	(W. Pool)	5.60	2.80	2.40
Helen's Babe, 104	(Pichon)		4.00	2.50
Little Visitor, 106	(Hughton)			4.50

Time—1:11. Sunsard, Chilhowee, †Teak, Reputation, Silver Song, Pigeon Wing II and Nocturnal also ran.

†Goldblatt entry.

SIXTH RACE—Purse $1,500; two-year-olds; five furlongs.

Muraim, 107	(E. Barnes)	10.80	8.20	3.80
Junior's Nurse, 101	(Pichon)		12.00	5.00
Relled Stock, 107	(Roberts)			4.20

Time—0:59 4-5. Mollie Myhill, Fadona, Sincerely, Math and Harp o' the Winds also ran.

SEVENTH RACE—Purse $1,500; claiming; three-year-olds and upward; one mile and a sixteenth.

Florence Mills, 90	(Benham)	5.00	3.80	3.20
Old Slip, 107	(J. Howard)		4.40	4.60
Tall Grass, 110	(J. Kelly)			6.60

Time—1:44. Cloister, Kyrock, Nettie Sweep and Immolator also ran.

Weather clear; track fast.

Bezdek Calls Squad Sept. 1.

STATE COLLEGE, Pa., July 22 (AP).—Penn State football practice will open Sept. 1, Coach Bezdek announced today. A squad of about forty men will report at that time and the size of the group will be increased with the opening of college two weeks later.

Washington Park Entries.

By The Associated Press.

FIRST RACE—Purse $1,200; claiming; three-year-olds and upward; six furlongs.

*Lupine	103	*Kia	111
Lady Ig Gold	106	*Tis Rum	106
*Open Fire	106	*Spanish Rose	106

SECOND RACE—Purse $1,200; claiming; two-year-olds; five and one-half furlongs.

Lady Lura	107	Polyfena	112
Tromping Today	107	*Winnie Stuart	102
Carrie Bell	112	Mistee	107
Dick	115	*Kum Kalessi	107
*Ojo	105		

THIRD RACE—Purse $1,200; claiming; maiden three-year-olds and upward; seven furlongs.

*Poison	94	*Judge Dailey	99
Come Along	112	Harliek	104
Frances Jane	99	Magic Light	104
Son of Fortune	112	Floating Ballot	99
*Marius	99		

FOURTH RACE—Purse $1,200; claiming; three-year-olds; one mile.

*Ambassador	109	Fauledda	109
*Prodigal	100	*Folly Atwell	98
*Spanish Star	108	*Green Hills	100
*Happy Boh	110	*Miss Maggie	95

FIFTH RACE—Purse $1,800; handicap; three-year-olds and upward; five and one-half furlongs.

aBulletin	115	Conasloe	104
Fastime	100	Harvey Stedman	100
Childs Play	105	aSenator Norris	116
John P. D.	112	Columbia	119

aH. G. Bedwell entry.

SIXTH RACE—Purse $1,200; claiming; three-year-olds and upward; one mile.

*Bobbling	106	Parader	116
Al Ritter	116	By Ritter Again	116
*Dobson	113	By Jove	116
*Reap	111	*Wonder Light	111
*Jack Knight	104		

SEVENTH RACE—Purse $1,200; claiming; three-year-olds and upward; one mile.

*Old Tom	104	*Lady Ines	108
*Hawkeye	104	*The Reve	104
Kent L.	116	*Rajah	104
*Diomed	111	*St. Donard	111
*Snow Man	104	Jupiter	116

*Apprentice allowance claimed.

Weather cloudy; track heavy.

Vacationists and Visitors to the City Will Enjoy the

Empire City Races

(YONKERS & MT. VERNON)

SIX FINE CONTESTS TODAY

THE WEDGEWOOD GREENFIELD HANDICAP

THE WILDFLOWER THE MODERATE THE OAKFIELD THE SHAMROCK

FIRST RACE AT 1:30 P. M.

Special Race Trains leave Grand Central Terminal, Harlem Division, at 1:30 P. M. Regular trains to Mt. Vernon at 11:46, 12:19, 12:50, 1:25, 2:20 P. M. Additional trains Sats. All trains stop at 126th St. Also reached via Lexington and Jerome Ave. Subways or West Farms Subway to Mott Ave., transferring to Jerome Ave. Subway, or via 4th and 9th Ave. "L" to Jerome Ave. Subway, thence by trolley from Woodlawn Station.

GRAND STAND, $2.85, Including Tax.

TURKISH BATHS

Most beautiful pool—Turkish baths—gymnasium—and sleeping accommodations in New York—on the 24th floor, above noise and heat.

Hotel McAlpin Roof

Broadway at 34th Open Day & Night

JOHN DAVID

*The Smartest New York Fashions Of The Day And

40-Footers in Larchmont Y.C. Regatta Led Home by Shawara

SHAWARA CATCHES A BREEZE TO WIN

Stands to Long Island and Leads 40-Footers Home in Larchmont Regatta.

VARUNA BEATS MIRAGE

Larchmont O Winner Likewise Picks Up Wind—Quiver Wins in the R Class.

By SEABURY LAWRENCE.

Special to The New York Times.

LARCHMONT, N. Y., July 22.—In light and streaky breezes from the West and Southwest, the fourth regatta of Larchmont race week was sailed on Long Island Sound today and another big fleet came out to race, 164 boats crossing the starting line.

The racing was not very satisfactory, except for those who came home in front as the fluky and variable winds made the tests anything but conclusive. Those boats whose skippers had the forethought to hold over to the Long Island shore picked up a magnificent breeze late in the afternoon and finished far ahead of those who kept further out in to the Sound.

Among those who stood close to the Long Island beach was the Shawara of the New York Yacht Club forty-foot class, which is owned by C. Sherman Hoyt and W. H. Hoffman, and which was sailed today by Captain Hoffman. Shawara scored a clean-cut victory, coming home 1 minute 37 seconds ahead of W. B. Bell's Mistral, sailed by Rear Commodore J. B. Dunbaugh.

Banshee Leads in Series.

The finish between Mistral and Harry Maxwell's Banshee was very close, Mistral being timed across the line one second ahead of the Maxwell sloop. Despite the fact that Shawara won today, Banshee is the leader for the series prize of the week with nine points, Mistral being next with seven.

The unexpected happened in the Larchmont O Class, when Commodore Ford's Varuna, which lagged through the early part of the race and then picked up the breeze of the Long Island shore, came home with a long lead over Harold Tobey's Mirage, which previously had won three straight races.

Mirage, which was again sailed by Bob Mahlstedt, looked as if she was going to sail away with another easy victory, but got racing with the Grey Dawn, piloted by John Mahlstedt, and both let Varuna get away. Mirage had a big lead at the first turn at Execution Light and squared away for Blue Fish Shoal, off Port Chester, leading the entire fleet.

Grey Dawn pulled up somewhat on the run to Bluefish and after they turned that mark the fight was between the Johnson sloop and Mirage. As they continued to battle for the weather position, Varuna, sailed by Butler Whiting, made a long hitch over to the Long Island shore, picked up the refreshing breeze and finished an easy winner.

R Class Race Is Keen.

The race in the R Class was one of the best of the day, these boats moving along like phantoms when the breeze was of the lightest. Commodore Philip Mallory's Quiver struck some weather that was just to her liking and through the early part of the race the lead alternated between the Mallory sloop and Ardelle, sailed by Donald Cowl.

Quiver, slipping along easily over the glassy waters, was first at Execution Light, with the rest of the class closely bunched astern. Then, on the run from Execution to Parsonage Point Buoy, some of the finest racing of the day took place. Ardelle, getting a good start, jumped into the lead and was first at the Parsonage Buoy with Fifi second and Quiver third. After the turn Quiver got a good lift and raced into the lead.

Commodore Mallory on the Quiver then eased sheets a bit and kept his boat footing well on a long hitch toward the Long Island beach. It was a winning move, as Quiver beat Bob Kat to the Weeks Point Buoy and thereafter had only to reach across the Sound again to the committee boat to score an easy victory, finishing over 2 minutes ahead of Bob Kat, with Fifi third and Ardelle fourth.

Interclubs Out in Force.

Another big class of the Sound Interclub boats came out 22 of these hard fighting sloops, crossing the line with Donald Cowls Ermar finishing in front with a good lead over Wee Bettey, owned by G. M. L. LaBianche and sailed by Bill Swan. There was a hard fight between Wee Betty and Aileen, sailed by Corny Shields, for the place, and the LaBianche sloop nosed out Aileen by 25 seconds with J. B. Shethar's Babette, yesterday's winner, 14 seconds astern.

In the second division of the Star class another hard fight developed between Irex, sailed by Ernest Ratsey, and Sonny, the Gravesend Bay champion, sailed by W. L. Inslee. Irex was the eventual winner, coming home in front of Sonny by 26 seconds, reversing yesterday's standing. Eleanor, owned by William Lehrfeld, was the winner in the first division of Stars, in which there were twenty-five starters.

Eleanor had a hard time to get home in front of Mariposa 24, owned by George H. Townsend of the Indian Harbor Yacht Club and sailed by the latter's fourteen-year-old son, William.

In the Larchmont Bullseye class there was an unusual disqualification when Larry Keuhnle, the youthful skipper of the Bull Head in an enthusiastic moment started to row. Bull Finch was the winner, piloted by S. Stevens.

The hearing on the Shawara-Banshee protest of yesterday was resumed this morning and following the hearing Edmund Anderson, Chairman of the regatta committee, announced that Shawara had been disqualified. This made Banshee the winner of the race. C. Sherman Hoyt, one of the owners of Shawara, said that he would appeal the ruling to the Yacht Club Racing Association of Long Island Sound.

The summaries:

NEW YORK YACHT CLUB FORTY-FOOT CLASS.

Start, 2:00 P. M. Course, 15½ Miles.

Yacht and Owners.	Finish. H. M. S.
Shawara, Hoyt and Hoffman	4:59:00
Mistral, William B. Bell	5:00:37
Banshee, H. L. Maxwell	5:00:39
Typhoon, Charles Smithers	5:01:32

LARCHMONT O CLASS.

Start, 2:05 P. M. Course, 15½ Miles.

Varuna, James B. Ford	5:06:12
Mirage, Harold Tobey	5:07:32
Nimbus, E. F. Aiken	5:07:45
Grey Dawn, Philip H. Johnson	5:08:51

NEW YORK YACHT CLUB THIRTY-FOOT CLASS.

Start, 2:10 P. M. Course, 13½ Miles.

Minx, W. C. Atwater Jr.	5:29:51
Alera, H. F. Whitney	5:31:54
Bansal, Edmund Lang	5:32:05
Altair, L. L. Carlisle	5:32:14
Blue Heron, R. N. Martin	5:32:46
Amorita, Howard C. Brokaw	5:32:59
Silhouette, R. H. Amberg	5:37:10
Mermaid, John C. Friede	5:40:10
Phantom, Flint and Halsey	5:43:30
Breakaway, C. C. Townsend	5:45:55

Bagenbaggage Out of Derby; Suffers Injury in Workout

CINCINNATI, July 23 (AP).—Bagenbaggage, winner of the Latonia and Louisiana derbies, will not be a contestant in the Coney Island Derby to be run at the Coney Island race track here Saturday. He suffered an injury while working at Chicago and the injury determined his trainer not to send him West. Boot-to-Boot, stablemate of Bagenbaggage, which finished second in the Latonia Derby, will be a positive starter, it was announced. Bagenbaggage's injury is due to the imbedding of an iron cap in one of his frogs.

Oriole, S. C. Pirie	Withdrew
Nautilus, J. H. Otley	Withdrew

SEAWANHAKA SCHOONER CLASS.

Start, 2:15 P. M. Course, 15½ Miles.

Nokomis, W. A. W. Stewart	5:37:23
Fei Seen, Irving Cox	5:41:12
Nadil, H. L. De Forrest	5:51:50
Clytie, H. B. Plant	5:54:56

CLASS R.

Course 10½ miles, start 2:20 P. M.

Quiver, P. R. Mallory	4:46:01
Bob-Kat, R. B. Mayer	4:48:06
Fifi, George P. Granbery	4:46:23
Ardelle, Donald H. Cowl	4:48:53
Dorcas, Robert Lee Jr.	4:51:50
Chances, Wheeler and Farrand	4:42:07
Barbara, C. D. Mallory	4:54:59
Alarm, Mallary and Hitt	4:55:13
Greyling, Junius S. Morgan Jr.	4:55:26
Astrild, H. W. Hanan	4:55:33

INTERNATIONAL SIX METER CLASS.

Course 15½ miles. Start 2:30 P. M.

Grebe, E. T. Irvin	3:49:08
Hawk, A. L. Luders Jr.	3:51:09
Romany, A. J. Barsarghi	3:51:14
Dauphin, J. M. Hoyt	3:51:16
Paumonok, L. Kennedy	3:51:30
Heron, J. Hekma	3:52:13
Montauk, Harry Hall	3:54:19
Question, J. W. Ford	3:55:58

CLASS S.

Course 10½ miles. Start 2:35 P. M.

Erne, G. A. Sherwood	5:11:49
Eclipse, J. Schiott	5:18:19
Pandora, E. M. Curtis	5:19:24
Ruth, T. T. Bedford	5:13:29
Muriel, H. A. Jennings	5:14:08
Elleo O., Ralph Ellis	5:16:43
Segu, Daniel Bacon	5:17:16
Bowknot, C. B. Seeley	5:20:38

VICTORY CLASS.

Course 5½ Miles. Start 2:40 P. M.

Navigator, J. J. Atwater	4:00:53
Otranto, H. V. Jackson Jr.	4:03:59
V. A. R., Howard Curry	4:04:33
Blue Jacket, James B. Ford	4:06:25
Reveille, John F. Lovejoy	4:08:31
Flapper, John Muhlfeld	4:11:23
Wayward, W. Fraser	4:14:32
Avanti, F. B. Wadelton	4:16:58

SOUND INTER-CLUB CLASS.

Course 5½ Miles. Start 2:45 P. M.

Ermar, Donald H. Cowl	4:11:40
Wee Betty, G. M. L. LaBranche	4:13:27
Aileen, J. B. Dunbaugh	4:13:52
Babette, J. B. Shethar	4:14:14
Bandit, Sam Wetherill	4:14:29
Twilite, E. T. Fox	4:15:50
Podgety, George B. Gibbons	4:16:08
Lotus 5, W. Aldrich	4:16:17
Broncho, E. R. Newell	4:16:22
Our Gal, Rose and Ford	4:16:39
Poppy, Madison Haythe	4:16:42
Ginette, Carrol Alker	4:16:49
Ariel, Lewis Iselin	4:16:59
Chinook, George Lauder	4:17:14
Opal II, C. H. Appleby	4:17:20
Orithyia, A. W. Hicks	4:17:25
Chicks, Henry A. Alker	4:17:35
Merry Wing, Louis Carrana	4:18:37
Shona II, Charles S. Willis	4:18:38
Triton, Bennett Fisher	4:19:07
Skylark, George V. Smith	4:22:46
Sister, Perry D. Bogue	4:29:03

HANDICAP CLASS, FIRST DIVISION.

Course 10½ Miles. Start 2:25 P. M.

Azor, Charles A. Marsland	4:53:15
Young Miss, L. B. Schwarzs	4:57:20
Duchess, Robert Jacob	4:58:38
Calmia, A. L. Anderson	4:58:12

Corrected times—Calmia, 2:24:18; Azor, 2:27:08; Duchess, 2:30:47; Young Miss, 2:32:20.

HANDICAP CLASS, SECOND DIVISION.

Course 5½ Miles. Start 2:50 P. M.

Robin Hood III., George Gartland	4:05:47
Jane II., W. D. Williamson	4:11:47
Acadian, F. E. Raymond	4:12:08
May Queen, R. D. Savage	4:15:53

Corrected times—Robin Hood III., 1:15:47; Acadian, 1:20:48; Jane II. 1:21:47; May Queen, 1:24:21.

HANDICAP CLASS, THIRD DIVISION.

Start, 2:50 P. M. Course, 5½ Miles.

Siwanoy, owner unknown	4:16:53
Walrus, E. H. Frapwell	4:23:36
Nike, owner unknown	4:28:04
Runaway Girl, E. J. Beuret	4:41:50

Corrected times—Siwanoy, 1:21:53; Walrus, 1:22:32; Nike, 1:28:34; Runaway Girl, 1:40:05.

ARROW CLASS.

Start, 2:55 P. M. Course, 5½ Miles.

Kippewa, J. B. Synott	4:16:00
Cricket, G. Milne	4:16:50

STAR CLASS.

Start, 3 P. M. Course, 5½ Miles.

Eleanor, William Lehrfeld	4:21:01
Mariposa II., George Townsend	4:22:10
Canis Minor, S. L. Adler	4:22:14
Little Bear, J. K. Robinson	4:22:46
South Wind II., E. F. Dupont	4:24:05
Aquila, Webb & Kerwind	4:24:00
Scorpio, A. S. Clark Jr.	4:24:21
Bright Star, C. J. M. Henderson	4:24:43
Mist, G. L. Bergen	4:25:29
Maia II., Helen Redford	4:25:53
Eumai, Stem & Morse	4:26:20
Ariel, E. L. Courgen	4:26:27
Star Baby, H. S. Fitzgibbon	4:26:39
Iacyra, George Elder	4:26:40
Sagitta, D. B. King	4:26:59
Colleen, B. L. Linkfield	4:27:23
Auresa, F. L. Carlisle	4:28:49
Dionis, J. W. Dayton	4:29:00
Phantom, L. S. Herzig	4:29:20
Star Bright, Webb & Brown	4:29:22
Argo, J. H. and A. Fisher	4:29:42
Jonny, Friedlander & Hesacock	4:29:59
Startex, E. M. Levanino	4:32:33
Sea Star, Mary Hornidge	Disq.

STAR CLASS—SECOND DIVISION.

Start, 3:05 P. M. Course, 5½ Miles.

Irex, Ernest Ratsey	4:23:49
Sonny, W. L. Inslee	4:24:15
Ardara, D. S. Starring	4:24:33
Vega, Duncan Sterling Jr.	4:25:34
Gold Star, R. T. Bedford	4:27:51
Gregoulis, C. T. Bradley	4:28:40
Alpha, G. Witkop	4:29:06
South Wind, E. Curtis	4:31:00
Peacock, E. C. Sturges	4:31:29
El Cald, F. J. Rawley	4:38:28
Themis, F. H. Van Winkle	4:34:13
Moondyne, N. J. Williams	4:35:05
Ala II, R. Preston	4:36:07
Meteor, A. V. Galdet	Withdrew

STAMFORD ONE-DESIGN CLASS.

Start, 3:10 P. M. Course, 5½ Miles.

Hawk, Harry Sturges Jr.	4:27:02
Little Hope, G. W. Van Schaick	4:29:11
Priscilla, W. P. Gillespie Jr.	4:29:27
Fawn, W. E. Raymond	4:30:22
Calanda, Pomeroy and Rockwood	4:30:36
Virginia, John Morton	4:38:20

INDIAN HARBOR ONE-DESIGN CLASS.

Start, 3:10 P. M. Course, 5½ Miles.

Aquila, Mallory and Law	4:32:12
Wabiel, C. D. Taylor	4:38:46
Sonny, F. R. Kimball	4:39:32
Keswaydin, F. H. Bontecou	4:39:18

LARCHMONT BULLSEYES.

Course 2½ miles. Start 3:15 P. M.

Bull Finch, S. Stevens	4:12:10
Bull Pup, L. Reybine	4:13:49
Baby Fish, Peter Jaffe	4:14:05
Bull Terrier, E. Adamson	4:25:50
Bull Dog, C. MacLane	4:29:44
Bull Head, L. Kuehnle	Disqualified (rowing)

STUYVESANT ONE-DESIGN CLASS.

Course 2½ miles. Start 3:20 P. M.

Feather, W. E. Bell	4:11:46
My Gal, Harry C. Guttman	4:14:16
My Own, E. H. Courte	4:17:11

WEE SCOT CLASS.

Course 2½ miles. Start 3:20 P. M.

Wee Scoot, F. Gibson	4:13:59
Opea, J. B. O'Dell	4:14:19
Wee Tamus, owner unknown	4:15:16
Sea Hawk, Davis Crampton	4:15:20
Winifred, owner unknown	4:16:04
Wee Skylark, owner unknown	Disqualified
No. 9, O. M. Mitchell	Disqualified

LOW GROSS TO MISS LUKE.

Her 85 Best in Westchester-Fairfield One-Day Tournament.

Special to The New York Times.

ARDSLEY-ON-HUDSON, N. Y., July 22.—Miss Mary Luke of Sleepy Hollow won low gross honors with an 85 in the women's Westchester and Fairfield County one-day tournament over the Ardsley club's links here today. Owing to the heat a comparatively small field turned out.

Mrs. Vance McCarthy of Siwanoy won the low net with a card of 86, 9—77. Miss Marie Jenney, Hudson River star and former titleholder, covered the course in 88, requiring 44 strokes out and 44 in.

The other scores:

Mrs. W. T. Hiskersell, Ardsley, 96-16—80.
Mrs. T. F. Studwell Jr., Ardsley, 102-12—84.
Mrs. Paul Dearing, Ardsley, 100-15—85.
Mrs. R. McKim, Ardsley, 102-12—87.
Mrs. D. Willis, Pigeon Point, 98-7—91.

YACHT RESOLUTE IS BADLY DAMAGED

Half a Dozen Bronze Plates Torn Away and Others Higher on Her Keel Bent.

HIT LEDGE ON JULY 10

Accident Worst Sustained by Cup Boat Since Constitution Struck Race Rock 25 Years Ago.

Special to The New York Times.

BOSTON, July 22.—When the schooner yacht Resolute, which closed the first series of races down in Maine last week under her new staysail rig, was hauled out of the railway at the George Lawley & Son yard today it was found that she had lost her fore foot as the result of striking a ledge while entering Gilkey's Harbor, Me., on the afternoon of July 10.

Half a dozen of her bronze plates were torn away and the fore part of her ledge keel was gouged out to the extent of nearly a foot. A number of the plates higher up on her keel were also badly bent and wrinkled.

It is expected that new plates will be necessary, and the lead keel extended to its original form before the yacht can race again. Fortunately she is not scheduled for another contest until Aug. 18.

The accident was the most serious sustained by one of the cup yachts since the Constitution struck Race Rock twenty-five years ago, while racing against the Columbia.

The Resolute in addition to having her keel replaced has made changes in her rig under the direction of her owner, E. Walter Clark of Philadelphia. Mr. Clark had her sprit removed after the race on July 5, which she lost to the Vanitie by 42 seconds. Without her spar she made better speed and would have won the race on July 5 had she been able to set her balloon maintopmast staysail promptly. She lost to the Advance by 4 seconds.

The Vanitie is also at Lawley's yard for a revision of her rig.

Nearly all the staysail schooners will follow the feature of the rig of the Advance this year which is the hoisting of a quadrangular staysail between the masts with the luff on a stay instead of on a track on the foremast.

GLICK FACES TEST AT CONEY TONIGHT

Boxes Miller in Ten-Rounder at Seashore Stadium—Other Boats That Promise Action.

Joe Glick, pride of all Williamsburg, will get his chance tonight to prove his right to a chance at the world's junior lightweight title when he opposes Ray Miller of Chicago in the feature bout of ten rounds at the Coney Island Stadium. In view of the fact that the victor almost is certain to get a chance at the laureis now held by Tod Morgan and both boys have built up a large following, the match has aroused considerable interest and a close to capacity crowd is expected to be present at the seashore.

Eddie Anderson, the Wyoming cowboy, and Arnold Ryan, South Brooklyn, also are expected to provide a spirited encounter when they clash in the semi-final ten. In the first of the three tens, Alf Simmons, the British lightweight champion, who is here seeking a world's title match, will get his first real tryout as a championship prospect against the veteran Pal Moran.

Two star ten-round bouts will top the card at the Steeplechase Arena, Rockaway Beach, tonight, with Jack Grace, Philadelphia battler, who for a time fought under the name of Young Jack Dempsey, and Sailor Darden of Mitchel Field, engaging in the feature event. To the beach fans, however, the semi-final ten probably will prove the more interesting, as it will be a neighborhood encounter between two of Rockaway's leading light heavyweights, Frankie Carpenter and Harold Abbott.

Al Brennan and Eddie Nugent will top a card of five six-rounders at the Long Beach Stadium, Long Beach, tonight. The principals in the other sixes will be Augie Pisano vs. Irving Shapiro, Joe Souza vs. Giovanni Salerno, Sonny Smith vs. Ralph Nischo and Johnny Darcy vs. Al Irving.

Murray Elkins, former New York amateur star, and Gene Johnson of Elisabeth will meet in the main bout of ten rounds at the Ocean View Boxing Club, Long Island, tonight.

Terry Roth, Mickey McCann, Lou Tito, Jimmy Dyett and Joe LaSalle are among the amateur cracks who are scheduled to compete in the tourney to be held tonight at the Golden City A. C. in Canarsie.

ARMY FOUR LOSES TO MEADOW BROOK

Junior Poloists Hold Rivals at Start, but Falter at Close, Losing by 11 to 4.

Special to The New York Times.

WESTBURY, L. I., July 22.—Although defeated, 11 to 4, the United States Army team, which will defend its junior championship shortly, gave one of its most impressive exhibitions in a game against a strong Meadow Brook team at the Meadow Brook Club here today.

Playing against a team composed of Thomas Hitchcock Jr., H. E. Talbott, J. D. Richards and H. C. Phipps, the Army riders played high-grade polo. During the first half of the game the playing was about even, but the superior mounts of the Meadow Brook players gave them an advantage in the latter chukkers. Hitchcock was the scoring star, making six of the eleven goals for Meadow Brook. Captain Benson scored three times for the Army.

The line-up:

MEADOWBROOK (11).	ARMY (4).
No. 1—Talbott.	No. 1—Benson.
No. 2—Hitchcock.	No. 2—Gerhardt.
No. 3—Richards.	No. 3—Chamberlin.
Back—Phipps.	Back—Greenwald.

Goals—Hitchcock 6, Richards 3, Talbott, Phipps, Benson 3, Greenwald.
Substitution—Army: Captain Brown for Captain Greenwald.
Referee—Major Erwin. Time of periods—Eight of 7½ minutes.

Hood Again Defeats Mason For British Welter Crown

LONDON, July 22 (AP).—Jack Hood of Birmingham, tonight defeated Harry Mason of Leeds, in a twenty-round fight for the British welterweight championship and the Lonsdale Belt. Hood won on points. Hood defeated Mason last May for the same championship in twenty rounds.

BRUSH IS MEDALIST IN GREENWICH GOLF

Out in Four Over Par, He Comes Home in Three Under, to Lead Qualifiers With Seventy-One.

CARR, RUNNER-UP, GETS 72

Brodbeck, Topping, Jones, Homans Tie for Third With 74—Homans Gets Leg on Curtiss Cup.

Special to The New York Times.

GREENWICH, Conn., July 22.—In spite of the intense heat of today there were 142 entries for the three-day annual invitation golf tournament, held over the course of the Greenwich Country Club.

Eugene Homans won the first leg on the cup donated by Julian W. Curtiss, President of the club.

George Brush of Westchester Hills, won the qualifying medal, turning in a 71, one over par. His score at the turn was 36, four strokes over par, and he came home in 35, three strokes under par. His homeward score is said to be the lowest on record at the local club. He made four birdies in his low-score tourney.

Brush's card:

Out	4	4	5	5	4	5	4	3	—39
In	2	4	3	4	5	4	3	3	4—35—71

Donald Carr of Siwanoy turned in the second low card, a 72. H. J. Topping, former Connecticut State amateur champion, was in a four-cornered tie with A. D. Brodbeck, Eugene Homans and R. A. Jones Jr., with scores of 74.

Carr had the misfortune to miss a six-foot putt on the eighteenth green that would have placed him on the same footing with Brush. Carr had a good trip out, but something went wrong with his putter on the way home. He visited a trap at the short tenth and took an extra shot. At the fifteenth, after chipping within five feet of the pin, he missed, and again at the eighteenth he missed.

Carr's card:

Out	4	3	5	5	4	4	4	4	2—35
In	4	4	3	5	5	4	4	4	4—37—72

The summaries:

George Brush, Westchester Hills	39	32—71
Donald Carr, Siwanoy	35	37—72
A. D. Brodbeck, Siwanoy	35	39—74
Henry J. Topping, Greenwich	39	35—74
R. A. Jones Jr., Westchester Hills	39	35—74
Eugene Homans, Englewood	37	37—74
S. Brainard, Pine Orchard	37	38—75
Neal Fulkerson, Bellefaire	38	37—76
E. L. Beard, Oakland	38	38—76
Lauren Upson, Englewood	41	36—77
John A. Roberts, Utica	37	40—77
Phillips Finlay, Shinnecockhills	41	36—77
H. B. Fisher Jr., Englewood	38	39—77
F. B. Geddes, Scarsdale	38	40—78
Leonard Martin, Apawamis	38	40—78
Maurice McCarthy Jr., Old Fieldsmill	38	40—78
J. C. Quirk, Greenwich	38	40—78
R. G. Croft, Greenwich	39	40—79
A. F. Messmore, Siwanoy	41	38—79
K. Sheldon, Nassau	39	40—79
R. Gans, Fox Hills	39	40—79
S. J. Graham, Greenwich	42	38—80
Charles Hodgman, Siwanoy	40	40—80
D. McLachlan, Ridgewood	41	39—80
Alfred Megrell, Greenwich	39	41—80
H. C. C. Pippet, Easthampton	40	41—81
L. L. Bredin, Morris County	42	39—81
John G. Ayling, Belleview	43	38—81
R. M. Nelson, Greenwich	44	37—81
Henry C. Banks, Greenwich	42	40—82
A. Lefever, Shorehaven	41	41—82
F. H. Hahn, Greenwich	40	42—82
L. D. Mowry Jr., Englewood	43	39—82
E. Prindle, Apawamis	42	40—82
Stanley Hall, Westchester Hills	41	41—82
Larry M. Lloyd, Greenwich	42	40—82
A. W. Haith, Westchester Hills	42	41—83
E. L. Scofield, Pinehurst	40	43—83
Dean C. Paul, Greenwich	38	45—83
J. A. McCabe, unattached	42	41—83
Graham Jones, Hartford	42	42—84
C. F. Ziegler, Engineers	38	46—84
F. E. Woolsey, Cherry Valley	41	43—84
George McLachlan, Ridgewood	39	46—85
R. L. Jackson, Ridgewood	41	44—85
I. T. Smith Jr., Greenwich	44	41—85
Dr. E. M. Mendell, Engineers	44	41—85
Jerome Paul, Westport	46	40—86
J. A. Gilmore, Siwanoy	47	39—86
Wallace Hopson, Greenwich	38	48—86
E. G. B. Riley, Foxhills	44	42—86
W. H. O'Brien, Siwanoy	41	45—86
D. A. Nelmes, Siwanoy	43	43—86
J. J. Daley, Greenwich	43	45—88
Andrew Gordon, Hartford	40	47—87
P. Youngs, Hudson River	47	40—87
Marty McHale Jr., unattached	44	43—87
A. F. Marshall, Greenwich	43	44—87
T. S. Smith, Waccabuc	45	43—88
J. D. Thompson, Greenwich	42	46—88
D. S. Alcott, Rye	42	45—88
Ellis Adams, Essex County	43	45—88
Frank Lee, Ridgewood	47	41—88
Vance McCarthy Jr., Siwanoy	46	42—88
J. C. O'Connor, Hubbard Heights	43	46—89
Hamilton Wright, Cherry Valley	43	46—89
P. D. Gardner, unattached	47	42—89
J. Robertson Jr., Greenwich	47	42—89
C. H. Kederick, Briar Hills	45	45—90
L. G. Thompson, Greenwich	45	45—90
Paul J. Fitzpatrick, Apawamis	46	44—90
S. M. Milliken, Apawamis	42	48—90
John Allen, Sleepy Hollow	45	45—90
C. B. Harris, Quaker Ridge	45	45—90
Richard Davidge, unattached	45	46—91
John S. Ogilvie, Scarsdale	46	45—91
C. N. Peacock, Apawamis	44	47—91
G. D. Pate, Greenwich	43	48—91
R. L. Tyner, Greenwich	48	43—91
H. F. Mahoney, Wallkill	44	47—91
B. Holt Willard, Santa Barbara	47	45—92
W. E. Crichton, Sound Beach	48	44—92
H. S. Tenney, Greenwich	46	47—93
R. D. Chapman, Greenwich	48	45—93
F. F. Storm, Greenwich	46	47—93
C. A. Wagner, Greenwich	44	51—95
W. H. Alfring, Scarsdale	49	46—95
J. S. Chapman, Greenwich	47	48—95
E. H. Peters, Greenwich	46	49—95
J. M. Schirmer, Greenwich	46	49—95
E. S. Phillips, Greenwich	55	51—96
M. O'Connor, unattached	46	50—96
H. F. MacNeish, unattached	47	50—97
A. A. Frazer, Greenwich	48	49—97
W. S. Hilyard, Westchester Hills	48	49—97
J. W. Curtis, Greenwich	49	49—98
R. C. Vilas Jr., Glenview	51	49—100
C. F. Street, Greenwich	51	50—101
Louis Ripley, unattached	54	53—107
Albert E. Free, Westchester Hills	60	50—110

Imported
Golf Clubs

Drivers & Brassies.....$2.75 each
Forgan's Irons.....3.00 each
Nicoll's
Domestic Irons....$2.00-$3.00 each

Closing Out:
50 Pair Golf Shoes with crepe rubber soles, sizes 6 to 7½.....$5.00

GOLF BALLS — Special
Low & Hughes (Standard Recessed).....$4.50 doz.
Canada Click (Standard Recessed).....$6.00 doz.
20% Discount on all GOLF BAGS

LOW & HUGHES GOLF SHOP
56 West 45th Street
New York City
One flight up

KNEPPER ADVANCES ON WESTERN LINKS

Chicagoan Stops Medart, 5 and 4, and Gains Semi-Finals in Amateur Title Play.

CHUCK HUNTER DEFAULTS

Injured Hand Forces Him to Yield to Doip—Hisert, Big Ten Champion, and Stein, Triumph.

ST. PAUL, Minn., July 23 (AP).—B. E. Stein of Seattle and Frank Doip, Portland, Ore., entered the semi-finals of the Western amateur golf tournament, over the White Bear Yacht Club course, by surviving the 36-hole quarter finals round today.

Stein defeated Arthur Tveraa of Minneapolis, 4 and 3, and Doip came through by default, Chuck Hunter of Tacoma dropping out on account of a hand injury after the first ten holes.

Rudy Knepper of Chicago also became a semi-finalist when he eliminated William Medart of St. Louis, 5 and 4.

Kenneth Hisert, Chicago, Big Ten champion for the past two years, became the fourth semi-finalist when he defeated James C. Ward, Kansas City, 3 and 2.

Doip continued the same brilliant play that gave him victory yesterday over Harrison Johnston, St. Paul medalist, and at the turn this morning, before Hunter dropped out, he was 5 up on the latter.

Medart, taking advantage of his opponent's mispleys, was 2 up on Knepper at the first turn. Medart took a 37, one over par, and Knepper a 39. Then Knepper rallied strongly to win the match.

Ward lived up to advance predictions by going the first nine today in 34, two under par, and he was 1 up at the turn on Hisert, but could not hold his lead.

Each playing the first nine in 40, Stein was one up on Tveraa at the turn, but the 19-year-old Minneapolis player held him even on the second nine, where they took 39 strokes apiece. Stein picked up another on the third nine. They halved the next four and Stein took the next two and the match when Tveraa took an extra on each.

Stein will oppose Knepper, while Doip is to match strokes with Hisert tomorrow.

5-MILE BIKE RACE TONIGHT.

Leaders in National Title Series to Ride at Velodrome.

The five-mile national championship race, the twelfth of a series of twenty-four races to decide the American cycling title, which will feature the card at the New York Velodrome tonight, is expected to provide one of the keenest struggles seen on the uptown saucer this season. Cecil Walker is the leader at present in the fight for laurels with 21 points, but he is hard pressed by the three Spencers, Freddie, Art and Bill, who are tied for second with 19 points.

Other News of Sports On Next Page

MISS RAVIOR WINS TWO SWIM TITLES

Takes 100-Meter and Mile Events on First Day of Mid-Atlantic Championships.

M'CAFFERY ALSO TRIUMPHS

Captures 100-Meter Laurels and Mile Race Goes to Merkle at Philadelphia.

Special to The New York Times.

PHILADELPHIA, July 22.—Margaret Ravior of the Philadelphia Turngemeinde was the outstanding performer in the first day of the Middle Atlantic swimming championships at the Sesquicentennial Lake Pool this afternoon. She captured both women's titles, winning the 100-meter and mile swim by wide margins.

In the opening event Hugh McCaffery of the Philadelphia Swimming Club won the 100-meter men's title by finishing five yards ahead of Michael O'Donnell of the Philadelphia Turners. O'Donnell just nosed out Hal Schimmel of the Germantown Boys' Club for the place. He covered the 100-meter straightaway in 1 minute 7 3-5 seconds.

Only three girls toed the mark in the 100-meter test for girls. Miss Ravior was an easy winner by five yards over Elizabeth Busby of the Ambassador Swimming Club. The two swam stroke for stroke until the half-way mark, when the Turners' mermaid took the lead and scored handily in 1 minute 23 1-5 seconds.

Hugh Merkle Jr. of the Philadelphia Turners scored a hollow triumph in the mile championship. Only three faced the starter and Merkle led from the fourth lap till he was more than 100 yards ahead of his clubmate, Robert Bastian, at the finish. Merkle's time for the mile was 27 minutes 44 2-5 seconds.

The summaries:

100-Meter Swim, Men—Won by Hugh McCaffery, Philadelphia Swimming Club; Michael O'Donnell, Philadelphia Turners, second; Hal Schimmel, Germantown Boys' Club, third; Herbert Bastian, Philadelphia Turners, fourth. Time, 1:07 2-5.

100-Meter Swim, Women—Won by Margaret Ravior, Philadelphia Turners; Elizabeth Busby, Ambassador S. A., second; Harriett Curran, Lone Star A. C., third. Time, 1:23 1-5.

One Mile Swim, Men—Won by Hugh Merkle Jr., Philadelphia Turners; Robert Bastian, Philadelphia Turners, second; Victor Leonard, Philadelphia Swimming Club, third. Time 27:44 2-5.

One Mile Swim, Women—Won by Margaret Ravior, Philadelphia Turners; Helen Zwetr, Philadelphia Turners, second; Harriet Curran, Lone Star, third. Time, 29:31 1-5.

Al Mello Operated On.

BOSTON, July 22 (AP).—Al Mello, Lowell welterweight boxer, was operated on today for appendicitis by Dr. Sommers Fraser at the Fenway Hospital. He was reported to be resting comfortably.

JOHN DAVID
The Smartest New York Fashions Of The Day And Night

Broadway at 32d Street, Facing Gre

Chandler Is Beaten by Tilden

TILDEN SWEEPS ON IN LONGWOOD PLAY

In Top Form, He Reaches Final by Defeating Chandler in Straight Sets.

ALSO SCORES IN DOUBLES

With Wiener He Conquers Hasada and Tawara—Miss Ryan and Miss Bayard Advance.

Special to The New York Times.

CHESTNUT HILL, Mass., July 22.—William T. Tilden took a long step toward a second leg on the eighth Longwood Bowl by disposing of Edward G. Chandler, intercollegiate champion, 6—3, 7—5, 6—2, in one of the semi-finals today. The other semi-final match will be played tomorrow, when Harada, Japanese star, who was defeated by Gerald Patterson in the final last year, will oppose Lewis White of Austin, Texas.

It was Tilden of old who opposed Chandler this afternoon, for the Philadelphian had all his cleverness and speed to leave his opponent far behind in three straight sets. Tilden started by taking the first game, and though Chandler immediately evened the count, Tilden's dazzling net work with beautifully placed drives made Chandler appear weak against him as the national champion captured three games to give him a 4—1 count.

Chandler came back for another game but seemed to be exerting himself too hard to hold pace with Tilden. The latter performed remarkably well despite the terrific heat, while the intercollegiate star wilted as he did yesterday. Tilden took the next game to make his lead 5 games to 2. Then the next two games were divided, as Tilden won the set 6—3.

Chandler Gives His Best.

Chandler was at his best in the second set when he had fine chances of overtaking the champion, but again rallied in vain. Chandler opened strongly, leading Tilden three games to nothing. Then the pair divided two games and Tilden again baffled the Californian to win the next three games. Chandler took the next game, the last one he could master. Then the champion loomed up with his slashing drives to repel Chandler and won his three games for the set, 7—5.

In the third set Tilden toyed with his rival, who weakened from the strain and heat. As in the previous set, Tilden lost the first game. Then he returned for three games and lost another. The final three went to Tilden to win the set, 6—2.

In his 19 victories in games, Tilden had 30 nets, 19 outs, 5 placements, 10 service aces and 6 deuces, while Chandler had in 10 games 29 nets, 31 outs, 19 placements, 7 service aces and 4 deuces.

The second round doubles matches saw White and Thalheimer, national clay court champions, scoring an easy victory over Cranston Holman and Lionel Ogden, San Francisco players, 6—3, 6—1, and later against Niles and Toba, 6—6, 6—2, 6—1.

After losing to Tilden, Chandler was in no condition to play in the doubles so he asked to be excused. He was to have paired with Thomas Stow, his teammate at the University of California, who was also his partner in the intercollegiate doubles championship.

Japanese Pair Beaten.

An interesting exhibition in the third round doubles, which brought Tilden and his protégé, Sandy Wiener, to the semi-finals, found them victorious over Harada and Tawara, the Japanese duo, 6—1, 1—6, 6—0. The youngster aided Tilden remarkably in the first set, but fell down in the next set. It was the fine Tilden work in the third set that won the match.

Chapin and Bell, who won from Howe Bancroft and John Doeg, California boys, 6—8, 6—2, 7—5, will meet Tilden and Wiener tomorrow in one of the doubles semi-finals. In the other, White and Thalheimer will oppose the winner of the Malcolm T. Hill-Henry Johnson and John Barr-William Allison match, which will be held tomorrow morning.

Miss Elizabeth Ryan and Miss Bayard showed up well as they won in the women's singles tournament.

The summaries:

Men's Singles.

Semi Final Round—William T. Tilden 2d, Philadelphia, defeated Edward G. Chandler, Berkeley, Cal., 6—3, 7—5, 6—2.

Men's Doubles.

Second Round—Lewis White and Louis Thalheimer, Texas, defeated Cranston Holman and Lionel Ogden, California, 6—3, 6—1; John Barr and Wilmer Allison, Texas, won from Edward G. Chandler and Thomas Stow by default.

Third Round—William T. Tilden 2d and A. L. Wiener, Philadelphia, defeated T. Harada and S. Tawara, Japan, 6—1, 1—6, 6—0; Alfred Chapin Jr., Springfield, and Berkeley Bell, Austin, Texas, defeated Howe Bancroft and John Doeg, California, 6—8, 6—2, 7—5; Lewis White and Louis Thalheimer, Texas, defeated N. W. Niles Jr., and Tytoba, 6—6, 6—2, 6—1.

Women's Singles.

Second Round—Miss Elizabeth Ryan, Santa Monica, Cal., defeated Miss Margaret Blake, Lenox, Mass., 6—0, 6—1; Miss Edith Sigourney, Boston, defeated Mrs. Frank H. Godfrey, Boston, 6—2, 3—6, 6—3; Miss Martha Bayard, Short Hills, N. J., defeated Mrs. J. Dallas Corbett, Boston, 6—4, 6—1; Mrs. Alfred E. Chapin Jr., Springfield, defeated Mrs. John L. Biemer, Boston, 6—4, 6—2.

Washington Park Results.

By The Associated Press.

FIRST RACE—Purse $1,200; claiming; three-year-olds and upward; five and one-half furlongs.

Rajah, 105.....(R. Jones)	11.00	4.60	7.00
Old Tom, 99...(F. Mormile)	.....	5.70	5.10
Lester Dr., 110.(L. Simon)	.....	.....	10.90

Time—1:10 2-5. Shanipon, Frederick Rathael, Tazewell, Jack Knight, Blennerhasset and Monastery also ran.

SECOND RACE—Purse $1,200; claiming; two-year-olds; six furlongs.

Argosi, 110 (W. Warrington)	21.40	7.70	4.70
Lillie L., 98...(R. Finnerty)	.....	9.40	6.20
Embryo, 110..(D. Froggatte)	.....	.....	2.90

Time—1:04 3-5. Dick, Biddy Shipp, Edna Mae, Tromping Today, Penumbra, Tipling, Eris Lee 2d and Cora also ran.

THIRD RACE—Purse $1,200; claiming; three-year-olds; six furlongs.

Smoky D., 103..(T. McElroy)	10.20	3.00	2.60
Myra M., 96...(R. Finnerty)	.....	2.40	2.80
Bathilde Seth, 104 (Gi'nelon)	.....	.....	2.90

Time—1:19. Snowman, Rose H., Golden G. and Kingscourt 2d also ran.

FOURTH RACE—Purse $1,200; claiming; three-year-olds and upward; one mile.

Fly Again, 108..(D. Fr'atte)	12.10	4.70	2.80
Drift'd Blaze, 96..(Wats'n)	.....	3.40	2.60
Seth's Fr'm'm, 92..(R. Jones)	.....	.....	2.90

Time—1:50 3-5. Odd Seth, Revelion and Rabbino also ran.

FIFTH RACE—Purse $1,200; claiming; three-year-olds and upward; five and one-half furlongs.

Dr. Gleam, 108..(G. Johnson)	11.40	6.20	3.60
Sandale, 104..(R. Fetternell)	.....	7.60	3.50
Agitator, 102..(F. Mormile)	.....	.....	5.10

Time—1:12. Meddling Mattie, Pani Roma and Belle H. also ran.

SIXTH RACE—Purse $1,500; two-year-olds; five furlongs.

Chairman, 119...(R. Jones)	6.10	3.50	2.40
Pyrrah, 109..(W. Anderson)	.....	5.30	3.10
Sir Garry, 115..(G. Johnson)	.....	.....	2.30

Time—1:04 2-5. Fire Water and Princess Elma also ran.

SEVENTH RACE—Purse $1,200; claiming; three-year-olds and upward; one mile.

Curler, 97....(F. Mormile)	25.80	10.00	3.80
Crusade, 106..(R. Peternell)	.....	4.00	3.50
B'lue Hen, 107..(R. Finnerty)	.....	.....	3.00

Time—1:48 2-5. Anntversary, Colonel Winn, Wonder Light, Emancipation and Full of Fire also ran.

Weather cloudy; track heavy.

Stoddard Calls Long Island World's Biggest Polo Centre

Louis E. Stoddard, Chairman of the United States Polo Association, expressed the opinion yesterday that Long Island was now the greatest polo centre in the world. Stoddard said that despite this there was a dearth of playing fields, due to the extraordinary strides the game has made in recent years. There are about a dozen fields in the neighborhood of Westbury alone, but the large number of young players has exhausted the facilities. A thirteenth field is under construction in this district.

LANG'S RALLY KILLS HOPES OF SELIGSON

Former Columbia Player Gains Semi-Finals in State Net Play at Hempstead.

TRIUMPHS BY 4-6, 7-5, 6-4

Junior Star Has 4-0 Lead in Second Set, but Fast Pace and Rival's Comeback Finish Him.

By ALLISON DANZIG.

Special to The New York Times.

HEMPSTEAD, L. I., July 22.—Jerry Lang of the New York Tennis Club defeated Julius Seligson today in the New York State championship at the Hempstead Country Club, but to do it he had to make a greater effort than he did in defeating Frank Hunter and A. H. Chapin earlier in the season. For one set and the greater part of the second Seligson was so indisputably the greater shotmaker that it seemed almost certain that Lang, like Percy Kynaston and Herbert Bowman in the Quaker Ridge championship, would succumb to the brilliant driving of the Columbia Grammar School youth.

Winning the first set at 6—4, Seligson swamped the former Columbia captain with his hail of placements into the corners and took four games in succession in the second. In the fifth game he gained a lead of 40—30 and Lang's last hope seemed to be gone. But at this critical moment came the turning point. Seligson's strength was ebbing fast. The terrific heat was taking its toll and he had not the endurance to sustain his brilliant play.

Lang, who had been kept in his back court entirely up to this point and had not made a single finishing volley in the opening set, seized his opportunity. Placing his shots with great care, pounding his opponent's weakening backhand and resorting constantly to trap shots that made Seligson dizzy to get to them, he took five games in a row, and after the score had been tied at 5-all took the next two for the set.

Seligson was not through and was a contender to the last, but he had given of his best and Lang had the more power in reserve. More and more Seligson lost length on his shots, particularly his backhand strokes, and this gave Lang the chance to get to the net, where he brought off low volley shots across court that were gems.

Seligson led at 4—3 and was within a point of 5—3, but those marvelous low drives of his that had creased the chalk marks in the early stages failed him and his control deserted him. Lang took three games in a row, winning seven of his last eight point on Seligson's errors off the backhand and took the match at 6—6, 7—5, 6—4.

This victory put Lang into the semi-finals, the only player to gain that bracket. Percy Kynaston was leading Luis Heyden at 6—3, 6—all in another fifth-round match when darkness called a halt to the play. Heyden had previously advanced at the expense of Alfred Hammett, while in another fourth-round match Edward W. Feibleman defeated Anton F. Von Burnuth at 6—4, 8—6.

The summaries:

SINGLES.

Fourth Round—Edward W. Feibleman defeated Anton Von Bernuth, 6—4, 8—6; Luis Heyden defeated Alfred D. Hammett, 6—4, 6—1.

Fifth Round—Jerry Lang defeated Julius Seligson, 4—6, 7—5, 6—4; Percy Kynaston led Heyden, 6—3, 6—6, darkness ending match.

DOUBLES.

Third Round—Seligson and Gerald B. Emerson defeated Morton Bernstein and J. L. Rothstein, 8—6, 5—7, 6—4; Hammett and J. G. Hall defeated Cecil Donaldson and Grevil Acker, 4—6, 6—4, 6—1; Lang and Von Bernuth and Charles A. Anderson and Dr. William Rosenbaum divided two sets, darkness preventing the third.

Cutler Wins Two Cue Matches.

Albert G. Cutler won two matches at the Fourteenth Street Billiard Academy yesterday. Playing three-cushion billiards in the afternoon, he defeated Joseph Laskay, 35 to 16, in forty-nine innings. In the night match, playing 18.2 balkline billiards, he took themeasure of Joseph McKeon, 300 to 57, in thirteen innings.

Coney Island Entries.

By The Associated Press.

FIRST RACE—Purse $1,400; claiming; four-year-olds and upward; six furlongs.

Sam Mangel	110	Dutch Gir.l	102
Forest Lore	110	*Uncle Bert	95
Marvin May	110	*Mikado	95
Ada Blackjack	100	Lathrop	110
Ragtime	110	*John Hager	95
Amir	110	*Lawless	97
Adolphus	105	*Zero Hour	102
High Prince	110	*Nell Jo	90
*Sarah Day	90		

SECOND RACE—Purse $1,400; claiming; two-year-olds; five furlongs.

*Margaret D	93	Sophronia Fair	103
*Bob Johnson	102	*Royal Rally	101
Radiance	107	*Marlboro	96
Two Sixty	106	Edward S	110
Broomfield	101	Solid Gold	111
*Lena Rinehart	104		

THIRD RACE—Purse $1,500; allowances; three-year-olds and upward; six furlongs.

Superfrank	111	Sir Peter	104
Czarist	99	Rural Route	99
Traymore	109	Myrtle D	109
Girl O My Heart	94		

FOURTH RACE—Purse $1,400; claiming; three-year-olds; one mile and a sixteenth.

*Claudius	105	*Papoose	98
*Smacker	100	*Lady Braxted	103
Banbury Cross	105	*You Are	103
*Tribal	98	Blasted Hopes	105
Norsemaid	108		

FIFTH RACE—Purse $1,500; allowances; three-year-olds and upward; six furlongs.

Sun Altos	116	*Buck	107
Claudius	99	Broadcast	104
Gliding Fox	111	Lakme	99
Ballot Brush	109		
*Croissant entry.			

SIXTH RACE—Purse $1,400; claiming; two-year-olds; five furlongs.

Jimmie Shannon	108	*A. B. Benzinger	101
Clover Club	110	Shoplifter	104
*Vernon	101	American Peach	108
*Vim Ginger	93	*Amy A	110
*Hammock	98	Coohogan	105
*Watch Jr	101		

SEVENTH RACE—Purse $1,400; claiming; three-year-olds; one mile and a sixteenth.

*Grand King	108	*Andry	105
*Chick Up	105	*Bastiette	93
Button	110	Jay Bee	108
*Precedence	93	Sea Drift	108
*Barfuna	100	Messidor	109
*Apprentice allowance claimed.			

Weather clear; track fast.

RICHARDS-KINSEY BACK FROM EUROPE

Returning Net Stars Remark on Notable Advance Made by German Players.

CALL THEM REAL THREAT

Richards Pays Tribute to Cochet, His Conqueror—Kinsey Starts for Coast.

Vincent Richards and Howard Kinsey, official representatives of the United States Lawn Tennis Association in the international and national matches in England and France, returned home yesterday on the Homeric, both in good health and showing no ill effects of their long and arduous campaign, which took them also to Germany. Mrs. Richards returned with them.

The most important news that they brought is that Germany is the coming nation in European tennis. Richards was especially enthusiastic about the players they met in Berlin. He gave it as his opinion that Germany would reach the challenge round when she is readmitted to the international play. He declared that in the first two sets of the match in which Dr. Heins Landmann defeated Kinsey the German played the finest tennis he had ever seen, giving an amazing exhibition of all-around play.

May Enter Other Matches.

The German players, he stated, desire to compete in our national championship this year, but because of the fact that Germany is not a member of the International Tennis Federation the United States Lawn Tennis Association is restricted from accepting their entries. They would be allowed, however, to compete in tournaments here other than championships.

Richards had no alibi to offer for his defeats at the hands of Henri Cochet of France. He stated that the French star is a greatly improved player since he appeared here in 1923, when he was not so reliable or consistent in his play. Cochet is even more deadly a smasher than Borotra, he declared.

Richards, who will begin his American campaign tomorrow at the Crescent A. C., looked noticeably stronger than when he left in May.

Kinsey came down the gang-plank carrying a half dozen racquets, the strings of several of which were broken, and a polo coat. He admitted that he didn't need the coat with the thermometer threatening to break par by a dozen degrees. The Californian, whose performances abroad were conspicuously fine, stated that when he met Borota in the final at Wimbledon he was badly worn out as a result of the weeks of intensive play he and Richards had been going through.

Stale While in Germany.

He declared that Richards had played brilliant tennis in the team match with England at Eastbourne, but had not been able to maintain his form at Wimbledon. In Germany both of them were too stale to play their best tennis.

Kinsey left last night for California. He will not be able to return for any of the invitation or national championship tournaments because of the demands of his business on the Coast. This will be the first time that he will have failed to play in the championships since 1921.

FRED ANDERSON SCORES AFTER STIFF STRUGGLE

Drops First Set to Evans in North Jersey Coast Play but Wins to Continue Third Title Quest.

Special to The New York Times.

SPRING LAKE, N. J., July 22.—Fred C. Anderson of Brooklyn had a fairly close call here today in his quest for the third leg and permanent possession of the Spring Lake Bowl and the North Jersey Coast championship cn the clay courts of the Bathing and Tennis Club. Weller B. Evans of East Orange, a Princeton varsity player, extended the Brooklynite to three sets before being defeated, 2—6, 6—3, 6—2.

By the victory Anderson reached the quarter-finals along with Edward C. Oelsner, Montclair, the other seeded player, and J. P. Stockton of New York. Oelsner played and won three matches today while Stockton, who started a round ahead, tallied twice. All of the first and second round brackets were filled.

The summaries:

First Round—Edward C. Oelsner, Montclair, defeated Roger Garis, East Orange, 6—1, 6—0; Louis Scott, New York, defeated George Bowe, New York, 7—5, 6—1; Raymond Hatfield, Spring Lake, 6—0, 6—0; Brainard Lindsay, Rahway, defeated Donald Donaldson, Westfield, 6—1, 2—6, 6—2; Harry Wolf, Montclair, defeated E. A. Cornwall, Red Bank, 6—1, 6—2; George Barker, Spring Lake, defeated C. G. Terwilliger, Newark, 6—1, 6—0; Gregory Mangin, Newark, won by default from A. Dalley, Long Island; Lindsay Dunham, Newark, won by default, from H. G. Hazvitt Jr.; Herbert Muller, Point Pleasant, defeated General R. C. Van Vliet, Shrewsbury, 6—3, 2—6, 6—2; Frank MacWatty, Hackensack, won by default from G. H. Cox, Long Island; Newell Chase, Rahway, defeated Donald Steele, Philadelphia, 4—6, 4—2, default; Harry Sachs, New York, defeated A. D. Osborne, Montclair, 2—6, 6—3, 6—3; John Strahan won by default from J. Spencer Francis, Orange; J. G. Pope, Bayhead, won by default from J. Holstein, New York; M. Torres, Avon, won by default from Lewis A. Ripley, New York; Elon Hooker, New York, defeated Chambers Novins, New York, 6—1, 6—0; Phil Vandeventer, Plainfield, defeated Dave Edwards, New York, 6—0, 6—3; J. C. Jones, Rahway, won by default from Oscar Schaeffer, Point Pleasant; R. Mason Kirkland, Elizabeth, defeated Ralph Whitsett, Princeton, 6—1, 6—4; Edgar P. Snow, New York, defeated A. Torres Avon, 6—1, 6—2.

Second Round—Baker won by default from Mangin; Strahan defeated Dr. H. G. Hartvit, 2—6, 6—0, 4—2, default; Fred C. Anderson defeated Vanseldeneck, 6—1, 6—1; Oelsner defeated Scott, 6—2, 8—6; Warriner defeated George A. Barclay, 6—0, 6—1; Wolf defeated Lindsay, 6—4, 6—0; MacWatty defeated Muller, 6—3, 6—0; Sachs defeated Chase, 8—6, 6—3; J. P. Stockton, New York, defeated Charles L. Schmidt, New York, 6—1, 6—4; Pope defeated Henry Bothchild, 6—4, 6—1; Vandeventer defeated Jones, 6—4, 6—0; Kenneth Appel, East Orange, defeated Charles Ewan Cameron Jr., 6—0, 6—0; Kirkland defeated Stanley Bellows, Orange, 6—1, 6—4; Weller D. Evans, East Orange, defeated Dunham, 7—5, 6—4; Snow defeated Arthur Salmon 3d, Brooklyn, 6—1, 6—2.

Third Round—Anderson defeated Evans, 2—6, 6—3, 6—2; Stockton defeated Pope, 6—1, 6—2; Oelsner defeated Warriner, 8—7, 6—2, 6—2.

Cuban Davis Team Starts July 31.

HAVANA, July 22 (AP).—The Cuban Davis Cup tennis team plans to leave here July 31 for Montreal in order to have a few days of practice before meeting the Japanese team on Aug. 19, 20 and 21. The Canadian players, who were eliminated by the Cubans, will start for home today.

Today's Radio Program

(July 23, 1926, Eastern Daylight Saving Time.) Wave length in meters on left of station's title, kilocycles on the right.

NEW YORK.

455—WEAF—660.

6:45-7:45 A. M.—Setting-up exercises.
7:05 A. M.—Morning prayer service.
11:00 A. M.—Ellen Eckert, piano.
11:15 P. M.—"Electric Fans," Lillian Cassels.
11:30 A. M.—Ellen Eckert, piano.
11:46 A. M.—"Police Dogs," Robert Lobban.
12:00 M.—Market and weather reports.
12:15-1:15 P. M.—Rolfe's Orchestra.
4:00 P. M.—Hughette Owen, contralto.
4:15 P. M.—Denyse Bascourret, violin.
4:30 P. M.—"Fashions," Hattie Carnegie.
4:45 P. M.—Milton Gershenson, piano.
5:00 P. M.—New Yorkers' Orchestra.
6:00 P. M.—Dinner music.
6:55 P. M.—Baseball scores.
7:00 P. M.—Greenwich Village Orchestra.
7:30 P. M.—Edgar Gruen, baritone.
7:45 P. M.—"Stars of the Month," Dr. C. S. Braislin.
8:00 P. M.—Anita Knapp, soprano.
8:30 P. M.—Wandering Minstrels.
9:00 P. M.—La France Orchestra.
9:30 P. M.—May Brent; P. De Rose, banjo.
10:00 P. M.—Whittal Angio-Persians.
10:30 P. M.—Albin's Orchestra.
11:00-12:00 P. M.—Pelham Heath Orchestra.

526—WNYC—570.

6:00 P. M.—Piano selections.
6:10 P. M.—Market High Spots.
6:20 P. M.—Piano selections.
6:30 P. M.—French lessons, V. H. Berlitz.
7:00 P. M.—Police alarms.
7:05 P. M.—Alfred Mathison, tenor.
7:45 P. M.—"A New Idea," Winter Russell.
8:00 P. M.—Juliet Bartlett, soprano.
8:20 P. M.—Heidelberg Chorus.
8:45 P. M.—S. Diamond, piano.
9:15 P. M.—A. Offner, baritone.
9:30 P. M.—"Know Your City," talk.
9:45 P. M.—J. Middlekoop, tenor.
10:00 P. M.—Instrumental novelty.
10:15 P. M.—William King, impersonator.
10:30 P. M.—Police alarms and weather.

455—WJZ—660.

1:00 P. M.—Ambassador Trio.
2:00 P. M.—Weather; news.
4:00 P. M.—Baseball; news.
5:05 P. M.—Daily menu, Mrs. J. Heath.
4:15 P. M.—"Fashions," Susanne Brown.
4:25 P. M.—"Candy," Mrs. Elinor Hanna.
4:35 P. M.—News; baseball.
4:40 P. M.—Lolita Balmbart, piano; Maria Gainsburg, soprano; J. Cabrera, tenor.
5:30 P. M.—News; baseball.
5:32 P. M.—Market closing; summary.
5:50 P. M.—Farm market reports.
7:00 P. M.—News; baseball.
7:05 P. M.—Olsen's Orchestra.
8:00 P. M.—Thayer program.
8:30 P. M.—MacDowell Sisters, songs.
9:00 P. M.—Sundial Serenaders.
10:00 P. M.—Amy Larremore, soprano; I. Greenberg, violin.
10:15 P. M.—"The River of Doubt," Commander G. M. Dyott; Kermit Roosevelt.
10:30 P. M.—News.
10:32 P. M.—Bellecialre Orchestra.

315—WGBS—950.

1:30 P. M.—Scripture reading.
1:35 P. M.—Dr. D. F. Goodwill, baritone; W. Chosnyk, violin.
2:05 P. M.—Gym class.
2:15 P. M.—William Chosnyk, violin.
3:00 P. M.—Kiddie Klub program.
3:20 P. M.—Fashion talk.
3:30 P. M.—Gerald Goldwater, baritone.
3:40 P. M.—Dr. A. G. Robyn, piano lessons.
3:50 P. M.—Gerald Goldwater, baritone.
6:00 P. M.—Uncle Geebee.
6:30 P. M.—Sunrise Trail Band.
7:00 P. M.—"What's Your Radio Problem?" H. Bernard.
7:10 P. M.—Sunrise Trail Band.
7:15 P. M.—Baseball results; news.

361—WHN—830.

2:15 P. M.—Popular songs.
3:10 P. M.—News; racing; baseball.
3:45 P. M.—Yama Yama Boys, songs.
4:00 P. M.—News; racing; baseball.
4:10 P. M.—Theresa Tadaro, soprano.
4:20 P. M.—David Newman, tenor.
4:30 P. M.—Uncle Robert's Pals.
5:00 P. M.—News; racing; baseball.
5:10 P. M.—Vladimir Tobachnik, tenor.
5:25 P. M.—News; racing; baseball.
7:30 P. M.—Uncle Robert's chat.
7:35 P. M.—Nordica Trio.
8:00 P. M.—Treasureland Ensemble.
8:30 P. M.—Palisades Orchestra.
9:00 P. M.—Coney Island Orchestra.
9:30 P. M.—Coney Island Stadium bouts.
11:00 P. M.-1:00 A. M.—Dance orchestras.

341—WMCA—880.

10:15 A. M.—Employment opportunities.
10:30 A. M.—Market reports every hour on the half hour until 3:30.
11:00 A. M.—Elizabeth Bohn, food talk.
12:00 M.—McAlpin String Ensemble.
2:00 P. M.—Ladies Trio.
3:00 P. M.—Minnie Weil, piano.
4:00 P. M.—Book review; car news.
4:45 P. M.—"The Right Word," W. C. Nicholson.
5:45 P. M.—Employment opportunities.
6:30 P. M.—McAlpin Orchestra.
7:00 P. M.—Employment opportunities.
7:10 P. M.—McAlpin Orchestra.
7:30 P. M.—Monte Carlo Entertainers.
7:45 P. M.—Buffalodians
8:00 P. M.—Midland Orchestra.
8:30 P. M.—Talk, T. R. Weyant.
8:50 P. M.—Broadway Association talk.
9:00 P. M.—Piccadilly Players.
9:30 P. M.—Klein's Serenaders.
10:00 P. M.—Shelburne Orchestra.
10:30 P. M.-1:00 A. M.—Dance orchestra.

375—WBNY—800.

12:00 M.—B. McDonald, ukulele; Pauline McDonald, soprano.
12:45 P. M.—"Dining Electrically," talk.
6:55 P. M.—Weather; sport news.
7:10 P. M.—Commercial digest.
7:15 P. M.—F. Martin, cornet.
7:30 P. M.—Elsa Clement, children's songs.
7:45 P. M.—"Foods," Alfred McCann.
8:00 P. M.—Male Quartet.
8:40 P. M.—"Sea Sickness," J. H. Kraus.
9:00 P. M.—Violin Ensemble.
9:15 P. M.—O. Stewart, tenor.
9:30 P. M.—N. Weinberg, violin.
9:30 P. M.—Josephine Dove, soprano.
9:45 P. M.—Constantino Ensemble
10:15 P. M.—Novelty concert.
10:45 P. M.—Starlight Parking.

273—WFBH—1,100.

4:15 P. M.—Frank Galassi, songs.
5:00 P. M.—Soner's hour.
6:00 P. M.—Standard program.
6:30 P. M.—Municipal musicale.
6:45 P. M.—Frances Littman, soprano.
10:00 P. M.—McLean and Ford, duets.
10:15 P. M.—Cookie Cohen songs.
10:30 P. M.—Treacy and Dougherty, songs.
11:00 P. M.—Degaris Orchestra.

303—WMSG—990.

6:00 P. M.—Williams Trio.
6:15 P. M.—Calliope recital.
6:45 P. M.—Mitchell Auerbach, songs.
7:00 P. M.—Landau's Serenaders.
8:00 P. M.—Theatre Tattle.
8:15 P. M.—J. S. Mason, tenor; Orpheus Mixed Quartet.
9:15 P. M.—Talk, Alice Williamson.
9:30 P. M.—Songs.
10:00 P. M.—Embassy Orchestra.
11:00 P. M.—Radio Bobs.
11:30 P. M.—Play.

322—WBNY—930.

6:00 P. M.—Dramatic review.
8:15 P. M.—Popular songs.
10:30 P. M.—Sioux City Six.

431—WHAP—694.

6:30 P. M.—String ensemble.
7:20 P. M.—Kitty Cheatham, recital.
7:55 P. M.—News.
8:15 P. M.—Tollefsen Trio.
8:40 P. M.—"Icelandic Anglo-Saxon ideals," Kitty Cheatham.
9:00 P. M.—Tollefsen Trio.
9:25 P. M.—"Romanism," F. Ford.
9:45 P. M.—Mixed quartet.

316—WAHG—950.

11:15 A. M.—Weather forecast.
12:00 M.—Music.
12:55 P. M.—Time signals.
7:30 P. M.—Studio program.
8:00 P. M.—Hazen Kent, soprano; Helen Warriner, Philadelphia, defeated L. W. Van Seldeneck, Spring Lake, 6—0, 6—0; Brainard Lindsay, Rahway, defeated Donald Donaldson, Westfield, 6—1, 2—6, 6—2; Harry Wolf, Montclair, defeated E. A. Cornwall, Red Bank, 6—1, 6—2; George Barker, Spring Lake, defeated C. G. Terwilliger, Newark, 6—1, 6—0; Gregory Mangin, Newark, won by default from A. Dalley, Long Island; Lindsay Dunham, Newark, won by default, from H. G. Hazvitt Jr.; Herbert Muller, Point Pleasant, defeated General R. C. Van Vliet, Shrewsbury, 6—3, 2—6, 6—2; Frank MacWatty, Hackensack, won by default from G. H. Cox, Long Island; Newell Chase, Rahway, defeated Donald Steele, Philadelphia, 4—6, 4—2, default; Harry Sachs, New York, defeated A. D. Osborne, Montclair, 2—6, 6—3, 6—3; John Strahan won by default from J. Spencer Francis, Orange; J. G. Pope, Bayhead, won by default from J. Holstein, New York; M. Torres, Avon, won by default from Lewis A. Ripley, New York; Elon Hooker, New York, defeated Chambers Novins, New York, 6—1, 6—0; Phil Vandeventer, Plainfield, defeated Dave Edwards, New York, 6—0, 6—3; J. C. Jones, Rahway, won by default from Oscar Schaeffer, Point Pleasant; R. Mason Kirkland, Elizabeth, defeated Ralph Whitsett, Princeton, 6—1, 6—4; Edgar P. Snow, New York, defeated A. Torres Avon, 6—1, 6—2.

Second Round—Baker won by default from Mangin; Strahan defeated Dr. H. G. Hartvit, 2—6, 6—0, 4—2, default; Fred C. Anderson defeated Vanseldeneck, 6—1, 6—1; Oelsner defeated Scott, 6—2, 8—6; Warriner defeated George A. Barclay, 6—0, 6—1; Wolf defeated Lindsay, 6—4, 6—0; MacWatty defeated Muller, 6—3, 6—0; Sachs defeated Chase, 8—6, 6—3; J. P. Stockton, New York, defeated Charles L. Schmidt, New York, 6—1, 6—4; Pope defeated Henry Bothchild, 6—4, 6—1; Vandeventer defeated Jones, 6—4, 6—0; Kenneth Appel, East Orange, defeated Charles Ewan Cameron Jr., 6—0, 6—0; Kirkland defeated Stanley Bellows, Orange, 6—1, 6—4; Weller D. Evans, East Orange, defeated Dunham, 7—5, 6—4; Snow defeated Arthur Salmon 3d, Brooklyn, 6—1, 6—2.

Third Round—Anderson defeated Evans, 2—6, 6—3, 6—2; Stockton defeated Pope, 6—1, 6—2; Oelsner defeated Warriner, 8—7, 6—2, 6—2.

OUTSTANDING EVENTS ON THE RADIO TODAY

8:10 P. M.—Play, "Stung"—WGY.
8:20 P. M.—Band concert—WEBJ.
9:00 P. M.—Radio Entertainers—WJZ.
9:00 P. M.—La France Orchestra—WEAF and three stations.
9:00 P. M.—Violin ensemble—WRNY.
10:00 P. M.—Oriental Orchestra—WEAF and fifteen stations.
10:15 P. M.—"The River of Doubt," George M. Dyott, Kermit Roosevelt—WJZ.

OTHER EASTERN STATIONS.

405—WOR, Newark—740.

6:45 A. M.—Setting-up exercises.
2:30 P. M.—Sara Dunn, soprano; Angelina Runser, piano.
3:15 P. M.—Fryor's Band.
6:15 P. M.—News.
6:20 P. M.—Sports, Bill Wathey.
6:35 P. M.—Bretton Hall String Quartet.
7:30 P. M.—Premier Orchestra.
8:00 P. M.—Madeline Hulsizer, soprano; E. S. Breck, recital.
8:30 P. M.—D. H. Baker, organ.
9:15 P. M.—Corby musicale.
10:15 P. M.—Ritz-Carlton Orchestra.

349—WNJ, Newark—860.

8:20 P. M.—Symphony orchestra.
9:30 P. M.—Lopez Orchestra.

263—WAAM, Newark—1,140.

10:20 A. M.—Happy Hour program.
11:00 A. M.—Cooking school, Helen Heis.
11:30 A. M.—Happy Hour program.
6:00 P. M.—Cooper's Orchestra.
6:30 P. M.—Talk, "Vacation."
6:35 P. M.—Country Club Orchestra.
7:00 P. M.—Sport talk.
7:15 P. M.—Orchestra; songs.
7:30 P. M.—Marx and Marx; songs.
8:00 P. M.—Mary Mellick, soprano; F. Shaw, baritone; Doris E. Dayer, piano.
8:30 P. M.—Organ recital.
9:00 P. M.—Chamber of Commerce music.
10:00 P. M.—Balturol Orchestra.

252—WGCP, Newark—1,190.

7:00 P. M.—Miss Ensenat, contralto.
7:15 P. M.—Studio program.
7:30 P. M.—Harmony Girls Orchestra.

216—WRST, Bayshore—1,390.

7:00 P. M.—Brewster hour.
8:00 P. M.—Musicale.
9:30 P. M.—Yale Orchestra.

275—WHAR, Atlantic City—1,090.

2:00 P. M.—Seaside Trio.
7:30 P. M.—Lecture.
8:00 P. M.—Seaside Trio.

306—WPG, Atlantic City—1,000.

6:30 P. M.—News; organ recital.
7:00 P. M.—Dinner music.
8:15 P. M.—Organ recital.
9:00-11:30 P. M.—Orchestras.

224—WODA, Paterson, N. J.—1,340.

12:04 M.—Dance music; news.
12:30 P. M.—Concert selections.
5:00 P. M.—Entertainment.
5:30 P. M.—News; sport talk.
6:00-7:00 P. M.—Orchestra.
11:30 P. M.—Clifford Lodge Frolics.

396—WGY, Schenectady—790.

6:00 P. M.—Baseball; news; markets.
6:30 P. M.—Sunday school lesson.
7:00 P. M.—Van Curler Orchestra.
7:25 P. M.—Baseball scores.
7:30 P. M.—Health talk.
7:35 P. M.—Dance orchestra.
8:15 P. M.—Play, "Stung."
10:30 P. M.—Orchestra.

278—WHAM, Rochester—1,080.

6:20 P. M.—Dinner music.
8:15 P. M.—Same as WGY.

206—WMAK, Lockport, N. Y.—1,127.

7:15 P. M.—News digest.
7:30 P. M.—Musicale.
8:15 P. M.—Same as WGY.
10:30 P. M.—Musicale.

319—WGR, Buffalo—940.

6:20 P. M.—Orchestra.
7:00 P. M.—Entertainers.
7:30 P. M.—News; entertainers.
9:00 P. M.—Same as WEAF.
9:30 P. M.—Artist recital.
10:00 P. M.—Same as WEAF.
11:00 P. M.—Weather; dance music.

270—WEAN, Providence—1,110.

12:15 P. M.—Musicale.
4:00 P. M.—Musicale.
6:30 P. M.—Weather.
6:30 P. M.—Dinner dance.
7:40 P. M.—Same as WNAC.
8:18 P. M.—Concert.
9:00 P. M.—Dance music.

306—WJAR, Providence—880.

10:00 A. M.—Radio exchange.
1:05 P. M.—Musicale.
8:30 P. M.—Baseball.
8:35 P. M.—Musicale.
10:00 P. M.—Same as WEAF.

476—WTIC, Hartford—630.

6:30 P. M.—Trio.
7:30

TESTS SHOW TREES IN PARK NEGLECTED

Expert, Whose Company Treated 100 in Central Park, Reports on Condition.

FINDS GASES DO NO HARM

With Proper Care We Can Have Trees Equal to Those in Any City, He Declares.

The Davey Tree Expert Company made public last night a preliminary report of its test treatment of 100 trees in Central Park, begun a year ago, in which it is asserted that the condition of the trees in the park today is unquestionably the result of long-continued neglect. According to the report, ninety of the 100 trees treated show improvement, and the indication is that growth of the trees during the year in which they have been under treatment equals the growth during the two preceding years.

The report, over the signature of Martin L. Davey, President of the company, has been sent to Park Commissioner Gallatin, according to Mr. Davey. Mr. Gallatin could not be reached last night when an effort was made to find out whether or not he had any comment to make on the report.

Mr. Davey takes exception to a recent report of the City Bureau of Forestry, from which he quotes that twenty-five of the 100 trees are in poor condition and ten have "held their own."

"You will recall that it was the almost universally accepted theory that the park trees were being killed by noxious gases," says the report. It was our thought that they were simply dying for lack of nourishment and proper care. Until some such test was made there was, of course, room for difference of opinion on this subject.

"An investigation in the field disclosed that there were no characteristic markings of damage by noxious gases, but in order to permanently settle the question of atmospheric conditions, we had chemical analyses made of the air in Central Park and other parks in New York City and found that there was not one-fifth enough sulphur dioxide to harm the most sensitive foliage.

"Ninety per cent. of the trees which we treated show an improvement, some to a very great extent and others to a less extent. Ten per cent. are holding their own. In this latter group are included mainly the beeches which we treated at your request. Growth has been stimulated on some of the trees to such an extent that it is now scarcely possible to see through the foliage. You will observe a vast improvement in the condition of the foliage of practically every tree.

"Our conclusions, based upon results to date, are as follows: Trees can be grown as well in Central Park as in parks of small towns. They do not require coddling, an impression which a correspondent recently acquired through the Forestry Department.

"They only require proper feeding and pruning, and thereafter a reasonable amount of attention such as would be given them in most any other community in the United States. Their condition today is absolutely, and without question, a result of long-continued neglect. It is up to the people of this city. If they want trees in Central Park they may have them, and may have fine, vigorous specimens. There is nothing to prevent it."

RED GRANGE DENIES OIL MAN'S CHARGES

Named as Corespondent, He Says He Is in the Ice Business and Is No 'Love Pirate.'

Special to The New York Times.

CHICAGO, July 22.—"Not me, I'm no love pirate. I'm in the ice business myself," was the denial of "Red" Grange today as he declared he was not responsible for any part in the domestic troubles and divorce suits of Mr. and Mrs. Charles A. Taylor of Beverly Hills, Cal.

"No, I never kissed her," said the touchdown specialist. "Sure, I met both of them twice. But I never heard her tell him any of that foolishness about her preferring me."

In his cross-bill Taylor said his wife called "Red" a wonderful boy, went riding with him, sat on his lap, kissed him, and on one occasion met him by appointment over her husband's objections. He also names two other men, one a Los Angeles attorney, as corespondents. But he does not blame "Red."

LOS ANGELES, July 22 (AP).—Mrs. Charles A. Taylor, whose husband, a wealthy oil well supply dealer, yesterday charged her with tackling Harold (Red) Grange in a kissing scene and otherwise being more than ordinarily familiar with the football-playing, ice-peddling, screen-acting star, today, through her lawyers, denied all the charges in the divorce cross-complaint.

Mrs. Taylor promised "real fireworks" in an answer to her husband's bill which her lawyers are preparing.

MOTHER'S PET DOG BITES RUMANIAN HEIR

Infant Crown Prince Is Rushed to Bucharest for Anti-Rabies Treatment—Condition Is Good.

Copyright, 1926, by The New York Times Company.
Special Cable to THE NEW YORK TIMES.

BUCHAREST, July 22.—The infant Crown Prince Michael was bitten yesterday by his mother's favorite dog which has gone mad.

The child was hurried to Bucharest for anti-rabies treatment and an official bulletin says his condition is not dangerous. The dog was immediately killed.

A report that his father, ex-Crown Prince Carol, has sailed to Argentina for a several months' tour is denied here.

PARIS, July 22 (AP).—Possibility of a reconciliation between former Crown Prince Carol of Rumania and his father, King Ferdinand, is seen through the fact that the King is still in Paris, more than a day later than he has announced he would stay.

The King's secretary today refused to say whether father and son had met or to comment on the possibility of their meeting.

The King is maintaining strict incognito of his present visit, and spends much time away from his hotel, dressed in a rough gray suit with a fedora hat, carrying a stick and with a monocle screwed into his left eye.

He has more the appearance of a traveling Englishman than a royal Balkan personage as he walks or motors around the city. From Paris he plans to go to Bagnoles de l'Orne to take the sure.

MOROCCAN PLAY IN PARIS!

"Sidna," Written By Sultan's Minister, a Novel Production.

Copyright, 1926, by The New York Times Company.
Special Cable to THE NEW YORK TIMES.

PARIS, July 22.—Paris saw tonight an unusual first night of "Sidna," a Moroccan play writen by Si Kaddour Ben Ghabrit, Minister of the Shereefian Government and an oldtime friend of France. Paris also had the unusual experience of being charmed by the leading actress, whose eyes, hands and little sandaled feet alone were visible. But the plaintive, emotional voice of Tania Fedor conjured up mysteries of Islam and revealed unsuspected pleasures of the Oriental heart. The Sultan of Morocco, back from the Verdun battlefield, was an enthusiastic spectator, as were the majority of the Caids now in Paris, and numerous French officers and notables.

The muezzin's chant and the call of the water boy mingle in the play, while dignified sheiks and the whole gamut of Eastern civilization are portrayed with Europeans in the leading roles.

ASSAIL CHURCH MUSIC.

H. A. Smith, Chautauqua Director, Says Some Is Heathenish.

CHAUTAUQUA, N. Y., July 22 (AP).—Church music is more often a godless quartet singing heathenish music in an unknown tongue than a God-fearing choir, H. Augustine Smith, director of music, Chautauqua Institution, said in an address here today at a national convention on church music.

He said that the Church, once the workshop of musician, dramatist and artist, has fallen into low estate—a scrapheap so far as beauty and reverence in the arts is concerned.

"We are spending $16,000,000 on church music every year and we get less than 5 per cent. of worship and genuine helpfulness out of it," he said. "It is just another form of entertainment, of matinee singing. And yet in the choir loft, at the organ, centre the greatest dynamics for genuine worship in the world today.

"A revival of choirs, volunteer young people, trained in schools and glee clubs, under exacting yet kindly leadership, will do more than any other agency to bring young life into the Church."

MISS DONNELLY WEDS.

A. L. Erlanger's Secretary Is Bride of J. J. Dillon, a Manager.

Madeleine Donnelly, for several years private secretary to A. L. Erlanger, theatrical producer, was married yesterday afternoon to John J. Dillon, theatrical manager, at the Gate of Heaven Church, Ozone Park, L. I. The Rev. Father William J. Casey of Philadelphia, a classmate of the bridegroom at Niagara University and a fellow member of the Friars, performed the ceremony. A dinner party at the Ambassador Hotel followed.

Mr. and Mrs. Dillon will leave this morning on a motor trip to the Thousand Islands. On their return the bride will resume her place in Mr. Erlanger's office. Mr. Dillon has been company manager with "Aphrodite," "Mecca," "The Miracle," the Chauve-Souris and the Music Box Revue.

THEATRES TO GIVE DINNER.

To Honor Clearing House Committee of Independent Houses.

A dinner in honor of the Independent Theatres Clearing House Committee, which was organized recently, headed by Otto H. Kahn and Manny Strauss, will be given by the Actors' Theatre, the Neighborhood Playhouse, the Stagers and the Provincetown Playhouse at the Hotel Astor on Sunday evening, Oct. 3. Invitations to 448 persons will be sent out by the four cooperating theatres next week.

John H. Love, Henry D. Walbridge and Howard S. Cullman are new members and Vice Chairmen of the Clearing House Committee, which also includes, besides Mr. Kahn and Mr. Strauss, David A. Ansbacher, Henry Alan Johnston and Ralph Jonas.

GOLDMAN DEFIES GALE.

Gives Concert on the Mall as Wind-Storm Scatters Audience.

A sudden windstorm scattered a good-sized audience which had gathered to hear the Goldman Band concert on the Mall in Central Park last evening. Mr. Goldman had told the band to rise after giving the "Rienzi" overture and was directing Handel's "Largo" when the gale sprang up. Many in the audience left hurriedly. Those who remained cheerfully joined in the chorus of the favorite march, "On the Mall," while the gale continued. As the wind was playing havoc with the band-parts Mr. Goldman gave lighter numbers until it was possible to resume the scheduled program. The audience, on hearing him explain the change, expressed its approval by cordial applause.

PRISCILLA MITCHELL WEDS.

Daughter of Stage Director Marries Roger Pryor, an Actor.

Priscilla J. Mitchell, daughter of the late Julian Mitchell, stage director, and of Bessie Clayton, the famous toe dancer, was married yesterday at the Municipal Building to Roger Pryor, son of Arthur Pryor, the bandmaster.

Accompanied by Bessie Clayton Mitchell, the mother, and Bert Cooper the couple arrived at the Marriage License Bureau shortly before the office closed at 4 o'clock, and after the license had been procured they adjourned to the second floor, where Deputy City Clerk J. J. McCormick performed the ceremony.

The bride is 23 years old. The bridegroom gave his age as 24 and his occupation as an actor.

Blum Leases Bayes Theatre.

Gustav Blum has leased the Bayes Theatre for the coming season, where he plans to present several plays. His first production, which is scheduled for the latter part of August is "Henry Behave," a farce-comedy by Lawrence Langner of the Theatre Guild, in which John Cumberland will be featured. The other plays are not specified in the announcement. The coming season Henry E. Forbes, C. C. Throsby Young and Walton Butterfield will be associated with Mr. Blum in his theatrical endeavors.

Ninth Symphony at the Stadium.

The Ninth Symphony was given last evening at the Stadium by the Philharmonic Orchestra, directed by Willem van Hoogstraten, with the assistance of the Oratorio Society and the Schola Cantorum. Amy Evans, Doris Doe, Lewis James and Fraser Gange were the soloists.

Fawn Gray Gets a Divorce.

BALTIMORE, July 22 (AP).—Fawn Gray, a dancer, received a divorce today from Theodore MacFarland, a Philadelphia newspaper man, by Judge Eugene O'Dunne.

HALLIE STILES SCORES TRIUMPH AS MANON

American Girl Captivates a Paris Audience in Her New Role.

Copyright, 1926, by The New York Times Company.
Special Cable to THE NEW YORK TIMES.

PARIS, July 22.—Miss Hallie Stiles tonight made her Paris début in the rôle of Manon, scoring another triumph after several remarkable successes at the Opéra Comique since she was engaged last March. She revealed a delicate sense of rhythm, her voice was clear, well placed and consistently true, and throughout the performance she failed to show even once the common operatic fault of allowing one's attention to be distracted while other stars were singing. Seldom has any woman put such passion into the rôle of Manon as did Miss Stiles.

In the convent scene, the American girl acted and sang with an earnestness that caused a storm of applause. She was called before the curtain eight times. Miss Stiles instilled life and emotional qualities into Manon in a manner the opera rarely has known.

When Miss Stiles has become as familiar with "Manon" as with "La Bohème," it will be a play one will wish to see often. As Mimi, she already has achieved the fame of bringing tears to the eyes of Parisian audiences.

Save M. Musy as Lescaut, there was no support in tonight's cast, but Maurice Frigara handled the orchestra exceptionally well. Miss Stiles refused to give encores, but, after the insistence of applause, sang the minuet in the third act, contrary to the custom at the Opéra Comique, where the delightful aria is cut to allow time for the ballet. The work of the costumer was commendable, for Miss Stiles had a splendid wardrobe for her rôle.

EX-FOLLIES GIRL A BRIDE.

Miss Johnson Was Rumored Engaged to B. Lubin but Wed J. M. Cirne.

Naomi Johnson, 19 years old, a former Follies girl, was married on Wednesday to John Murinelly Cirne, 27, a Brazilian delegate to the Sesquicentennial at Philadelphia. That evening Barney Lubin, a motion picture producer, of 226 West Seventy-first Street, who had been rumored the fiancé of Miss Johnson, sailed for Europe on the Mauretania, and yesterday it was learned that he had booked his passage on the 19th—the day the rumor of his engagement was circulated.

Miss Johnson and Mr. Cirne were married by Deputy City Clerk McCormick. Cirne, according to the application for the license, is the son of John and Mary Murinelly Cirne of London. He was once a secretary attached to the Brazilian Embassy at Washington.

On the night of sailing Lubin is reported to have denied the authenticity of the story of his engagement to Miss Johnson.

ANOTHER NEW THEATRE.

The Waldorf, in West 50th Street, Will Open in September.

Another playhouse will be added to the long list of New York theatres early in September, when the Waldorf in West Fiftieth Street, between Sixth and Seventh Avenues, opens its doors under the management of the Oshrin-Grisman Theatrical Holding Corporation.

The Waldorf, which will have 1,142 seats, of which 585 will be on the orchestra floor, will be devoted to musical and legitimate productions. Harry J. Krapp is the architect. Harry H. Oshrin, lawyer, and Sam H. Grisman, theatrical manager, who comprise the holding company, announce that the new house will represent an investment of $1,200,000.

Shuberts Get 'The Circus Princess.'

The Messrs. Shubert announced yesterday that they had acquired the American rights to "The Circus Princess," an operetta with an Emmerich Kalman score, and will present it in New York after the opening of "The Nightingale." "The Circus Princess," which has a book by Julius Bramner and Alfred Grunwald, was recently produced in Vienna and will be shown in Berlin in the Fall. According to the announcement, "a well known star," whose name is not revealed, will head the cast.

THEATRICAL NOTES.

Florence Moore has been engaged by A. E. and R. R. Riskin for the leading role in "She Couldn't Say No," a farce by Benjamin M. Kaye. Miss Moore was last seen in "The Greenwich Village Follies."

"The Home Towners," George M. Cohan's farce, will open at the Hudson Theatre on Monday, Aug. 23. It will continue at the Four Cohans Theatre in Chicago until Aug. 21.

Victor Moore has been signed by Aarons and Freedley for the Gershwin-Wodehouse-Bolton musical comedy in which Oscar Shaw and Gertrude Lawrence will appear.

William A. Grew, in association with Stanley E. Rauh, will write the book of the new "Vanities," which is scheduled to be presented on Aug. 16 at the Apollo Theatre, Atlantic City. The New York opening is announced for Aug. 24.

"Is Zat So?" will begin the last week of its New York engagement on Monday night.

The complete cast engaged by A. H. Woods and Arch Selwyn for "The Ghost Train" includes Eric Blore, Robert Rendel, Gypsy O'Brien, Gavin Muir, Walter Wilson, Peggy Eagles, Arthur Wood and Esdel Elson.

The Chanin Theatres Corporation is seeking suitable names for its three theatres now in the course of construction. A prize of $50 for each theatre will be awarded to the person submitting the winning titles. The houses under construction are on Forty-fourth and Forty-fifth Streets, near Eighth Avenue.

"White Madness," a new play by Paul Dickey and George Abbott will be presented in Columbus, Ohio, on Aug. 2 by the Hartman Theatre Stock Company. Ruth Shepley will have a leading role.

The cast for "The Little Spitfire," which will open at Werba's Brooklyn Theatre on Aug. 2, includes Dulcie Cooper, Russell Mack, Eileen Wilson, William F. Carlton, Peggy Allenby, Dudley Hawley, Theresa Maxwell Conover and Andrew Lawlor Jr.

Louise Lorimer is now playing the role of Brown's mother in "The Great God Brown" at the Klaw Theatre.

Nancy Trevellyan has joined the cast of "1926 Bare Facts," at the Triangle Theatre.

Because of the hot weather the Neighborhood Playhouse has cancelled tomorrow's matinee performance of "The Grand Street Follies."

NEW YORK'S LEADING THEATRES AND SUCCESSES

NEW AMSTERDAM Th., W. 42 St. Evs. 8:30. Mats. Wed. & Sat. 2:30. Belasco, Dillingham & Ziegfeld, Mgs. Dirs. CHARLES DILLINGHAM presents MARILYN MILLER and Her Star "SUNNY" Aristocrat of Musical Comedies. Company in 400 GOOD SEATS AT $1.00.

HARRIS Thea., W. 42d St. Evs. 8:30. Mats. Wed. & Sat., 2:30. George MacFarlane presents a New Farce HONEST LIARS With ROBERT WOOLSEY

GEORGE WHITE'S APOLLO Evs. 8:30. POPULAR MATINEES WED. & SAT., 2:15. GEORGE WHITE'S NEW SCANDALS NEW World's Greatest Show. World's Greatest Cast.

Music Box W. 45 St. Evs. 8:40. Mats. WED. & SAT., 2:40. TIMES GRADLE SNATCHERS With MARY BOLAND

EARL CARROLL 57th Time. Positively Last Week. VANITIES JOE COOK FRANK TINNEE JULIUS TANNEN Dorothy Knapp, Most Beautiful Girl in World. EARL CARROLL THEA., 7TH AV. & 50TH ST.

MAE WEST IN SEX DAILY 43d St. Thea. TWICE DAILY 2:30 & 8:30 SUN. MAT. AT 3.

EMBASSY B'way at 46th. TWICE DAILY 2:30 & 8:30 BEN-HUR ALL MATS. (Exc. Sat.) 50c to $1

5th Year—ANNE NICHOLS'—5th Year ABIE'S IRISH ROSE PRICES: $1.50, $1.65 and $2.20.

REPUBLIC 42d St., W. of B'way. Evs. 8:30. Mats. Wed. & Sat., 2:30.

48TH ST. THEATRE, 48 St., E. of B'way. Evs. 8:30. Mats. Wed. & Sat. 2:30. One Man's Woman SENSATIONAL SEX DRAMA

GLOBE B'way & 46 St. Pop. Mats. Wed. & Sat. ZIEGFELD REVUE Glorifying the American Girl "HELD AUDIENCE SPELLBOUND."—Times.

PYRAMIDS GEO. COHAN Thea., B'way & 43 St. Evs. 8:30. Mats. Wed. & Sat., 2:30.

LYRIC THEA., W. 42 St. Mats. Mon., Wed., Sat. Holidays. THE MARX BROTHERS in new Satire by Kaufman and Ryskind COCOANUTS

Dir. A. L. Erlanger GAIETY 7th Av. & 46th St. Evs. 8:30. MADGE KENNEDY Love-in-a-Mist with SIDNEY BLACKMER 307 Times. A Class Laugh Every 30 Seconds.

Earl Carroll presents LAFF THAT OFF WALLACK'S Thea., W. 42d St. Evs. 8:30. Mats. WED. & SAT., 2:30.

TRIANGLE, 7th Av at 15th St. Twice to Sun. Evgs. at 9. Midnites SHOW EVERY THURS. Kathleen Kirkwood in Association with Murray Phillips presents 1926 BARE FACTS Subscription. Tel. Watkins 1927.

DAVID BELASCO presents LENORE ULRIC as Lulu Belle, supported by Henry Hull and exceptional cast, at the Belasco Theatre, W. 44th St. Evgs. at 8:30. Mts. Thurs. & Sat., 2:30.

ASTOR Theatre, B'way at 45th St. Twice Daily, 2:30-8:30. THE BIG PARADE ALL MATS. (Except Sat.) 50c & $1.00. NO HIGHER—SUNDAY MAT. AT 2.

CORT THEATRE, W. 48th St. Evs. 8:30. Matinees Wed. & Sat., 2:30. The BLONDE SINNER by LEON de COSTA

KONGO BILTMORE West 47 St. Evs. at 8:30. Matinees Wed. & Sat. with WALTER HUSTON.

WINTER GARDEN Ev. 8:30. Mat. TUES., THURS. and SAT. FAMOUS ICE COOLING PLANT NOW IN OPERATION! THE Great Temptations MATINEE TO-MORROW

IMPERIAL Thea., 45 St., W. of B'y. Evs. 8:30. Mats. TOM'W & WED. Merry World Revue Cast of American and European Stars.

VANDERBILT 48 St., E. of B'way. Evs. 8:30. Mats. Sat. & Wed., 2:30. LEW FIELDS' NEW MUSICAL COMEDY HIT THE GIRL FRIEND EVA PUCK & SAM WHITE

The GRAND Neighborhood Playhouse, 466 Grand St. Drydock 7516. Every Eve. STREET FOLLIES (Except Mon.) No Matinee Tom'w Orch. $3. Bals. $1.50.

RUSSELL JANNEY'S Musical Triumph THE VAGABOND KING Most thrilling operetta ever produced in America. Based on McCarthy's "If I Were King." MUSIC BY RUDOLF FRIML

CASINO 39th and Broadway. Evenings 8:30. Matinees Tom'w & Wed., 2:30.

SHUBERT THEA., WEST 44TH ST. EVS. 8:30. MATS. WED. & SAT., 2:30. FLORENCE REED in The SHANGHAI GESTURE

MOROSCO Theatre, W. 45 St. Evs. 8:30. Mats. Sat. & Wed., 2:30. CRAIG'S WIFE PULITZER PRIZE PLAY With CHRYSTAL HERNE

PLYMOUTH Thea., W. 45 St. Evs. 8:30. Mats. Tom'w & Thurs., 2:30. WINTHROP AMES' GILBERT & SULLIVAN OPERA CO. IOLANTHE

RICHARD HERNDON Presents J. P. McEvoy's "AMERICANA" A Novel Revue OPENING NEXT MONDAY NIGHT BELMONT Thea., 49th St., E. of B'way. Seats Now on Sale at Box Office.

44th St. Thea., W. of B'way. Opening MON. EVE. (Seats Now) JULY 26 2ND EDITION A NIGHT IN PARIS

PLAYHOUSE 48th St., E. of B'way. Evs. 8:30. Matinee Wed., 2:30. Summer Musical Delight KITTY'S KISSES

49th ST. Thea., West of B'way. Evs. 8:40. Matinees Tom'w & Wed., 2:40. LONDON'S GREAT SUCCESS HOUSE of USSHER with Clarence Derwent and Rosalinde Fuller

THEATRE GUILD PRODUCTIONS At Mrs. Beam's GUILD W. 52nd St. Evs. 8:40. Mats. Tom'w & Thurs., 2:40. Garrick Gaieties GARRICK 65 W. 35th. Evs. 8:30. Mats. Tom'w & Thurs., 2:30.

KLAW Thea., W. 45 St. Evs. 8:30. Mats. Thurs. & Sat., 2:30. EUGENE O'NEILL'S GREAT GOD BROWN

HELEN HAYES Sir James M. Barrie's in What Every Woman Knows with KENNETH MacKENNA BIJOU—Mats. Tom'w & Wed., 2:30.

CHANIN'S 46th ST. Theatre, West of B'way. EVENINGS ONLY. 8:15. 624 TIMES IN NEW YORK THE LAUGH SENSATION! IS ZAT SO?

MOTION PICTURES.

"VARIETY" is at the SALT COOL RIALTO!

STARTING TOMORROW! FLORENCE VIDOR In her initial Paramount Starring Appearance "You Never Know Women" A Paramount Picture with LOWELL SHERMAN CLIDE BROOK On the Stage—Paul Oscar's Stunning, Selective Specialties "SEASHORE FROLICS" Last Times Today and Nite DOROTHY GISH in "NELL GWYN"

Really Cool RIVOLI B'way at 49th St. Best Seats 75c Before 1 P. M.

HOTELS AND RESTAURANTS.

How come?

We don't know "How"—but we Do know why they come!

It's that ALABAM high-brown chorus—with more speed than the DixieFlyer (Dancing from 10 on and TWO revues—at 12 & 2)

Club Alabam' 44th St. Theatre Bldg. West of B'way. LACkawanna 7845

Strand Roof Broadway at 47th Street. Adapted to all kinds of weather A SUMMER RESORT ON BROADWAY Dine and Dance Midst Cool Breezes Exceptional Dinner $2.25 5:30 to 9, including the Revue No Cover Charge for Dinner Also a SPECIAL REVUE AT MIDNIGHT Phone Lackawanna 8575

The Only Apartment Hotel in New York with Kitchens in All Suites 2, 3, 4 Rooms. Furnished & Unfurnished. Leases & Transient. Fine Restaurant and Food Commissary. TWELVE EAST 86TH STREET Phone BUTterfield 4000 Ownership Mg't: I. Fluegelman

CLEAN—QUIET FAMILY HOTEL ALL ROOMS HAVE BATHS WITH SHOWERS RATES: Single...$2.50-$3.00 Day—$17 up Weekly For 2....$3.50-$4.00 " —$21 " " 2 Room Suite $5.00 " —$35 " " MONTICELLO 20-27 WEST 64TH ST., N. Y. CITY Between Broadway and Central Park Phone Trafalgar 8383 J. A. JEPSON

A Worthy Address —with Freedom from Household Cares. Suites furnished and unfurnished. WEST SIDE HOTELS of New York City ENDicott 8400

WASHINGTON, D. C.

Business Men and Tourists An Ideal Location Excellent Meals—Best of Rooms European Plan $2.00 up. 11 and E Streets N. W. HOTEL HARRINGTON WASHINGTON, D. C.

Hotel Grafton WASHINGTON, D. C.

SUMMER RESORTS. NEW YORK. America's Foremost Resort Hotel. Briarcliff Lodge Briarcliff Manor, N. Y. SCHILDKRAUT'S FINE TERRACE PARK HOTEL On the Hudson, Highland Falls, N. Y. Telephone 135 F2. A vegetarian resort of refinement, health and pleasure. Booklet. City office, 6 West 18th St. Telephone Calsdonia 4079.

EDGEWOOD HOTEL, Alexandria Bay, N. Y. 27 acres on the St. Lawrence River. Golf, tennis, fishing. Comfortable rooms and excellent meals. $28 per week and up American plan. W. W. BAILEY, Prop.

WHITE WALL MANOR Stockbridge, Mass. Bathing, tennis. Excellent table. Reached by Albany Day Boat. Booklet. $16.00. Reached by Albany Day Boat. Booklet. EDWARD VETTERLIND.

NEW YORK—Adirondacks.

THE CLIFF HOUSE FOURTH LAKE, ADIRONDACK MTS. Twenty-first season under owner-management; one of the most popular hotels on the Fulton Chain; noted for its excellent table; all sports and social activities; beautiful scenery; rates moderate. Booklets; A. E. Lee, Eagle Bay, N. Y.

HOTEL ALCADEL In the Adirondacks Select clientele. 60 rooms with baths. 20 rooms with hot and cold water. Rates as low and lower than you would expect. Address, Hotel Alcadel, Hurricane, Essex Co., New York

POTTER'S CABINS Founded by John G. Holland, 1878. For 50 years improved. Same clientele. Present management 15 years. Booklet. Blue Mountain Lake, N. Y. C. C. Potter, Prop.

Announcement!! Beginning at 2 o'clock on Sunday at the Mark Strand Theatre a gala Presentation in honor of RUDOLPH VALENTINO Mr. Valentino will be present as the guest of honor at the premiere showing of his latest success, "The Son of the Sheik." Doors will open at 1:30. Regular Mark Strand Prices prevailing. Always 70 Degrees

MOTION PICTURES.

New York's finest cooling system—always 70 degrees

ALWAYS 70 DEGREES MARK STRAND ALWAYS 70 DEGREES A NATIONAL INSTITUTION BROADWAY AT 47th STREET Direction JOSEPH PLUNKETT

Thrill piles on thrill, scene builds on scene, with drama lifting as the madness of great mobs lifts. Men of Steel—beat by the women who make them, hate them, break them, love them!

Last 2 Days

RICHARD A. LOWLAND presents MEN OF STEEL starring MILTON SILLS with DORIS KENYON A FIRST NATIONAL PICTURE

The Only Public Appearances of the Radio Favorites "The Happiness Boys" ERNEST HARE & BILLY JONES In an especially arranged program. JOSEPH PLUNKETT'S Prolog to "Men of Steel," with Edward Albano and Ensemble of twenty.

B. S. MOSS' THEATRES

CAMEO 42 St. & B'way TODAY "BACKSTAIRS" Tremendous Love Tragedy Also WILL ROGERS Comedy. Sat.—FAIRBANKS—"THE 3 MUSKETEERS"

B'WAY At 41st Street "UP IN MABEL'S ROOM" with MARIE PREVOST Also BERLENBACH vs. DELANEY Fight Pictures AND KEITH-ALBEE VAUDEVILLE

LOEW'S STATE B'WAY & 45TH STREET EGYPTIAN MIRACLE MAN RAHMAN BEY 5 OTHER ACTS..... and "MEN OF THE NIGHT" New Cooling System Always 70 Degrees

CLARA BOW in COLONY THE PLASTIC AGE B'way at 53rd St. Mon. to Fri. at 1. "It's Cooler Inside" Popular Prices. "Colony" Midnite Show Tomorrow at 11:30.

Warner's 52nd St. Thea., B'way & Cont. Pop. Prices. "Cooler than the Beach and Mountains" PAULINE FREDERICK in "Her Honor the Governor" An F. B. O. Production

CAPITOL B'way, 51 St. FIRST TIME AT POP. PRICES LILLIAN GISH - JOHN GILBERT in KING VIDOR'S LA BOHEME CAPITOL GRAND ORCHESTRA. World's Largest Theatre Cooling Plant.

PLAZA Mad. Ave. at 58th St. BEBE DANIELS in "THE PALM BEACH GIRL" also ALICE CALHOUN in "The Other Woman's Story"

REX INGRAM'S CRITERION B'way at 44th St. Mats. 2:45. Evs. 8:45. MARE NOSTRUM (OUR SEA) Mats. 50c-$1.

TUITIONS.

WE PURCHASE FOR CASH HIGH GRADE contents of homes and estates, old paintings, bronzes, tapestries, rugs, linens, antique and modern furniture and all objects of art, books in sets and odd volumes. Bonhams' Galleries, 16 West 46th St., New York City.

COLUMBIA THEATRE Times Square at 47th Street. 2:30 Bryant. Smoke if you like. Daily Mats. 2:15. Evs. 8:30. The Fastest Stepping Revue in New York Lucky Sambo $750 PER WEEK

STADIUM CONCERTS N. Y. PHILHARMONIC ORCHESTRA TONIGHT at 8:30. Amst. Sta. 138th St. WILLEM VAN HOOGSTRATEN, Conductor BRAHMS 2ND SYMPHONY Berlioz—Hungarian; "Pastils 23"—Blasky PRICES, 25c, 50c, $1.00. (Steinway)

LUNA PARK The Heart of Coney Island 50 Acres of Fun 500 Rides Etc. Free Circus Attractions DAILY FOOL'S DAY 10 A. M. TILL MIDNIGHT CONEY ISLAND

FELTMAN'S DINE—DANCE CONEY ISLAND

STEEPLECHASE OCEAN & POOL BATHING DAY AND NIGHT CONEY ISLAND

LOEW'S LEXINGTON Lex. Ave. at 51st St. "REX," King of Wild Horses in "THE DEVIL HORSE"

SUMMER RESORTS

NEW ENGLAND. NEW ENGLAND.

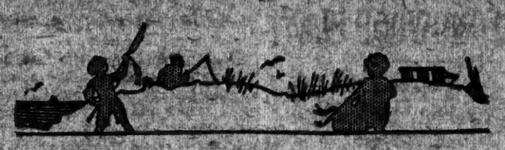

Marthas Vineyard, Mass. for a tremendously good time

Since 18 years before the Mayflower docked at Plymouth Rock, this has been an island of fascination. No lovelier spot, "far from the madding crowd", can be found wherein to spend the summer's leisure days.

Sailing, bathing, fishing, golf, tennis, or just plain downright lazy browsing, will make a new creature of you.

Reached via New Bedford Line and Fall River Line daily. Also week-end sleeping car service via Woods Hole and New Bedford, Marthas Vineyard and Nantucket Steamboat Co.

Complete information at Passenger Department, Pier 14 N. R., foot Fulton St. Telephone Cortlandt 6100. Also Consolidated and Grand Central Terminal Ticket Offices.

For descriptive booklet write Vacation Bureau, Room 21, Pier 14, foot Fulton St., North River

The New England Steamship Co. The New York, New Haven & Hartford R. R. Co.

NEW YORK—Adirondacks.

LELAND HOUSE Saranac Lake, N. Y. Write for Booklet. ALBERT L. EMERSON, Prop.

BROWN SWAN CLUB AND COTTAGE, Schroon Lake, N. Y. Unique Adirondack resort. Golf. Open until Nov. Booklet.

NEW YORK—Long Island.

POST HOUSE On the Links QUOGUE, L. I. Quaint, exclusive, charming American Plan for American Families All sports. Accommodates 125 Booklet.

Belle Terre Club Port Jefferson, L. I. GOLF 18-hole course TENNIS 4 double courts SWIMMING 2 private beaches, still water and surf Riding, Dancing, Entertainments, etc. Write for literature. Tel. Port Jefferson 81.

Nassau Point Hotel On Peconic Bay CUTCHOGUE, L. I. Hot and Cold Running Water in All Rooms. Good Table. Miles of Beach. Bathing Pavilion, Canoes, Row Boats, Fishing, Tennis, Croquet; near Golf Links. FRANK CAVE, Manager.

HOTEL Cedarshore ON THE GREAT SOUTH BAY SAYVILLE, LONG ISLAND. A charming and modern hotel, delightfully located; every room with bath, phone; elevator; private beach; orchestra.

COLONIAL INN At Mattituck, L. I. On water. Fine fishing, bathing. Christian ownership. T. L. Hamilton.

NEW JERSEY.

THE WARREN Spring Lake, N. J. OCEAN FRONT HOTEL of Charm and Individuality Overlooking the ocean and lawns and gardens at the edge of the bay on the most beautiful of all Atlantic Coast resorts. Two 18 hole golf courses. Polo, yachting, bathing and country club privileges with colony. WILLIAM S. STUBBS

THE STOCKTON Sea Girt, New Jersey

THE SUPER-SUMMER HOTEL The Alamac in the Mountains On LAKE HOPATCONG, N. J. Capacity 500 Golf, Bathing, Every Recreation REMARKABLE RATES $40 per Week for Two! American Plan!! LATZ MANAGEMENT Also ALAMAC HOTEL, New York On your way to visit the scene of the Lake Denmark Explosion stop at The Alamac.

Peninsula House Sea Bright, N. J. New York's Nearest Ocean Resort Commuting a Pleasure by Luxurious Sandy Hook Boat Tel. 107 Sea Bright

Mah Wah Inn Mah Wah, N. J. (Adiscent Suffern.) Beautifully situated, overlooking Ramapo Mountains. Fifty minute train service. All outdoor recreations. Meals to satisfy the discriminating. Phone Suffern 76.

CORINTHIAN LODGE—LAKE HOPATCONG At River Styx Bridge—Waterfront, deck, boating, bathing; fishing at front door; moderate rate; American plan. Address Corinthian Lodge, Landing, N. J. Phone 128M-Hopatcong.

THE BREAKERS On the Ocean Spring Lake Beach, N. J. NOW OPEN PHONE 789

NEW JERSEY—Asbury Park.

The MONMOUTH FINEST LOCATION Reasonable Rates ARBUCKLE-PARK

NEW JERSEY—Atlantic City.

The Conveniences and Comforts of Two Hotels at One Rate $3.50 up daily. Speed, whky. Amer. Plan ELBERON and Fireproof Annex, Tennessee Ave. near Beach. Cap. 400; central; open surroundings; opposite Catholic and Protestant churches. Private baths. RUNNING WATER IN ALL ROOMS Excellent table; fresh vegetables. Windows screened. White service. Booklet.

IROQUOIS $3.50 Day Up. Speed, Whky. Am. Plan. So. Carolina Ave., right off Boardwalk; convenient to all attractions. Capacity 400; solarium; elevator; private baths. RUNNING WATER IN ALL ROOMS Large, beautifully furnished solarium. Refined patronage. Cuisine and service unexcelled. Booklet. R. E. RUDY, M. D.

NEW JERSEY—Atlantic City.

Brick, Steel and Stone Construction. PRINCESS Ocean and So. Carolina Aves. Running Water In All Rooms. Bath houses with showers and priv. beach entrance. White service throughout. Excellent table. Orchestra. Dancing, 65 up daily. $17.50 up weekly. American Plan. $2.50 up daily. E. Plan. Booklet & auto road map mailed. Capacity 800. 23rd year. Ownership management. Paul C. Rossmann.

ST. CHARLES ATLANTIC CITY Occupying an Entire Block on the Boardwalk Social Hostess. Children's Supervision New Beachfront Addition Now Open.

MONTICELLO Kentucky Ave., near Beach—Atlantic City's finest and most popular sea bath hotel. Orchestra, dancing, elevator, private baths. Running Water in All Rooms Write for bklt. Phone 1013 and 8746 Bathing from Hotel Ownership mang't. FETTER & SOLLINGER

Blackstone Hotel Virginia Ave. and Boardwalk Atlantic City, N. J. EUROPEAN PLAN. MODERATE RATES SALT WATER IN ALL BATHS. Allen Company Management.

ALBEMARLE Virginia Ave., Near Beach and Steel Pier. American Plan, $4 up daily; European Plan, $2 up daily. Special weekly rates. Running water in all rooms. Private baths. Bathing from hotel. Dance floor. GABLE & DEVITT.

The TRAYMORE ATLANTIC CITY The Preeminent Hotel Achievement

ATLANTIC CITY, N. J. Where the World Banks and Plays

NEW ENGLAND.

Spring House Block Island, R. I.

Rooms with bath; music, dancing, wonderful surf bathing; other outdoor amusements to suit all; convenient to New York City; take 8:35 A. M. train daily, arrive Block Island via New London in time for lunch. Booklet. RAY S. PAYNE, Manager

THE ISOLAR TOUR 1000 Miles Through New England's Scenic Wonderland Mountains, Lakes and Seacoast of incomparable beauty. The best hotels, world famed golf courses, historic points and good roads. For booklet, issued annually, since 1908 postage 6c, address ALMON C. JUDD, Hotel Elton, Waterb

The New York Times

"All the News That's Fit to Print."

Published Every Day in the Year by THE NEW YORK TIMES COMPANY.

Adolph S. Ochs, Publisher and President.
B. C. Franck, Secretary.

FRIDAY, JULY 23, 1926.

OFFICES OF THE NEW YORK TIMES
New York City

Telephone Lackawanna 1000.

TIMES BUILDING.....Times Square
TIMES BUILDING.....Subway Level
TIMES ANNEX.....229 West 43d St.
DOWNTOWN.....7 Hanover Street
WALL STREET.....367 Broadway
HARLEM.....187 West 145th Street
BROOKLYN.....326 Washington Street
BRONX.....2,939 Third Avenue (149th St.)
FORDHAM.....190 East Fordham Road

WASHINGTON.....717 Albee Building
Subscriptions and Advertising, 1,410 New York Av.
CHICAGO.....435 North Michigan Av. Subscriptions and Advertising, 360 North Michigan Av.
ST. LOUIS.....702 Globe-Democrat Building
DETROIT.....2-241 General Motors Building
BOSTON.....73 Tremont Street
SAN FRANCISCO.....742 Market Street
LOS ANGELES.....11 Times Building
SEATTLE.....1,232 White Henry Stuart Building
LONDON.....16A Queen Victoria Street, E. C. 4
PARIS.....18, Rue de la Paix
ROME.....Via dell'Anima 53 Rooms 12
BERLIN.....37 Parierstrasse
VIENNA.....17 Hegelgasse
TOKIO.....18 Yaesu-Dori-cho, Kyobashi-ku
CAIRO.....Egyptian Gazette Building
BUENOS AIRES.....Avenida de Mayo 560
MEXICO CITY.....Avenue F. I. Madero 33

Price 3 cents in Greater New York; 5 cents within 200 miles; 4 cents elsewhere; Sunday 5 cents in Manhattan, Bronx, Brooklyn; 10 cents elsewhere.

[Entered as second-class mail matter.]

SUBSCRIPTION RATES.
To the United States, Canada and Newfoundland.

Edition.	1 Yr.	6 Mos.	3 Mos.	1 Mo.
†Daily and Sunday	$12.00	$6.00	$3.00	$1.00
‡Weekday	10.00	5.00	2.55	.85
Sunday	4.00	2.25	1.25	.50
Sunday, Canada and Newfoundland	6.00	3.25	1.65	.60

†One week, 35c. ‡One week, 30c.
Binder, Picture Section, for 26 issues, $2.50.

Foreign Rates.

	1 Yr.	6 Mos.	3 Mos.	1 Mo.
Daily and Sunday	$26.00	$14.00	$7.00	$2.50
Weekday	18.00	9.00	4.50	1.75
Sunday	10.00	5.00	2.50	1.00

Domestic rates: Alaska, Argentina, Bolivia, Brazil, Canada, Chile, Colombia, Costa Rica, Cuba, Dominican Republic, Ecuador, Guam, Guatemala, Haiti, Hawaii, Honduras, Mexico, Newfoundland, Nicaragua, Panama, Paraguay, Peru, Philippines, Porto Rico, Salvador (Eli), Samoa, Spain and its colonies, Uruguay and the Virgin Islands (U. S.).

ANNALIST (Fridays), a year, $3; Canada, $3.50; other countries, $6. Binder, 25 issues, $1.50.
THE NEW YORK TIMES BOOK REVIEW (weekly), a year, $1; Canada, $1.50; other countries, $3. Binder, 53 issues, $1.50.
MID-WEEK PICTORIAL (Thursdays), a year, $4; Canada, $5; other countries, $5.50. Binder, 53 issues, ½ leather, $2.50; cloth, $1.50.
CURRENT HISTORY MAGAZINE, a year (monthly), $3; Canada, $3.50 (Foreign $4). A copy, 25c.
THE NEW YORK TIMES INDEX (quarterly), full cloth, a copy, $3; a year, $8.

The Associated Press is exclusively entitled to the use for republication of all news dispatches credited to it or not otherwise credited in this paper, and also the local news of spontaneous origin published herein. All rights of republication of all other matter herein are also reserved.

OVERDOING IT.

There was certain to be a reaction in England against excessive attacks upon the United States because of our attitude toward the war debts. Especially was this bound to be the case when The Daily Mail fell into one of its artificial paroxysms on the subject. The other newspapers have already begun to call for more moderation. They evidently feel that it does not comport with British dignity to rail like a fishwife at another nation. It violates English taste and conventions. This is eminently one of the things that "isn't done, you know." Moreover, it isn't even good business. There is an underlying hard British sense which sees the tangible value of friendly Anglo-American relations, and considers it folly needlessly to disturb them. The English also see that they, too, are in the position of a creditor nation, as respects France and Italy, so that if there is any impropriety or anything ignoble in pressing for a debt settlement, the English Exchequer is in much the same boat as the United States Treasury. As The Daily Telegraph of London says, with commendable frankness, in all these transactions "the pound can look the dollar in the face."

Sensible men in both countries must see that the time for invidious comparisons and angry recriminations has gone by. There is no use crying over milk long since spilled. Whether the debt settlements were wise or not, they now represent a policy that cannot be at present altered and a business that is closed up. Disputes about it now, together with charges and counter-charges across the sea, cannot take the seal off a bond that has been signed. They can only exasperate all parties. While the past cannot be changed, the future may bring about a different temper; and it is of the utmost importance to prevent the intrusion of an inflamed national passion into future negotiations that may, if kept calm and impartial, lead to happier results. This truth, it is plain, is now affecting the sober second thought in England and causing the protests against a violent or provocative attitude on the part of either the Government or the press.

POLITICAL MAKE-BELIEVE.

Iowa Republicans don't want another Democratic Senator. Colonel BROOKHART needs all the Republican votes he can get next Fall. This is the main thing to be deduced from the silences and the speeches and resolutions of the Iowa Republican Convention, except that President COOLIDGE is thought still to retain a strong hold on the Republican Iowa farmers, in spite of his unsoundness on what the farmer-politicians have been trying to make the cardinal issue. But what has become of that cardinal issue, so far as it is embodied in its sacred form, the Haugen-McNary bill? The maker of the keynote speech at the convention attacked Secretary MELLON and Secretary JARDINE and gently reproved Mr. COOLIDGE for his opposition to farm relief. But Mr. COOLIDGE opposed specifically the one sacred method of farm relief.

Have the Corn Belters abandoned it, too? Among their resolutions is one in favor of legislation that will enable farmers to control and manage their excess products at their own expense. That seems strange backsliding; and the talk about the tariff was neither resolute nor concrete enough to scare Republican politicians. Neither the Corn Belt Committee nor the Committee of Twenty-two seemed to know exactly where it was at; and the remarkable calculations about the price of corn and wheat were notoriously objected to. These were the diversions of Mid-Western political farmers generally. The State Convention, purely Iowan, had to pretend to reconcile Coolidge Republicanism and Brookhart Republicanism. Colonel BROOKHART had to listen to commendations of the Coolidge Administration, which he is miscellaneously "again"; to cordial praise of specific policies which he has thundered against on the stump.

Even as a threat against protection, the farm resolution is charmingly indefinite:

> The Republican policy of economic equality of agriculture with other industries shall be carried into effect by the enactment of legislation which will permit the establishment of an American price level for agricultural products above the world price level, just as the protective tariff accomplishes that result for manufactured products.

BROOKHART was cheered when lauded by the keynoter. So was former Governor LOWDEN. A tumult of acclaim followed the keynoter's attack on Mr. MELLON and Mr. JARDINE. It was a funny convention. It chanted the glories of the Administration except in one particular, and howled with delight when two members of that Administration were jabbed. It was for COOLIDGE and also for BROOKHART. There is nothing new in that. In 1924 COOLIDGE was stronger than BROOKHART; and both were and are "Republicans." Both kinds of Republicans must now get together to elect BROOKHART. The situation is lovely; and only a soured heart is capable of feeling that the politicians are hotter for their own "relief" than the farmers for theirs, and more likely to get it.

A FRENCH "NATIONAL MINISTRY."

It would be the irony of politics if the Chamber which was elected two years ago to turn RAYMOND POINCARÉ out of office should now call him back and support him in order to save the franc. But mere political consistency is ruled out of an acute crisis like the present one in France. It is not simply that a rising popular sentiment demands that party leaders quit playing politics. They are called upon imperatively to join in a national movement to save the nation from financial disaster. This is the real meaning of the summons to POINCARÉ to organize a Government in which all shades of political opinion shall be represented, for the one purpose of restoring confidence throughout the country and allaying the feeling of panic among all classes before it gets beyond control.

Much has been accomplished already by the very effort to do this. There has been a mental change in France, and it is all for the better. But the task before a Poincaré Ministry, or any Ministry that may be formed, remains formidable. Official minds that before have sharply differed must be brought to a working agreement. M. POINCARÉ himself has been understood as opposed to the ratification of the American debt settlement. But he is supposed to be ready to accept the report and follow the recommendations of the committee of financial experts. But they point out the necessity, among other things, of obtaining large credits abroad. Yet the French Government has been informed from Washington that no credit can be secured in the United States until after the settlement of the French war debt has been ratified. Here we see a specimen of the obstacles which will at once confront the new French Ministry. But the main thing has been achieved. The politicians have been sent to the rear. A spirit of true nationalism has risen from the people to shape the course of the Government. The rest cannot fail to follow in due time.

BUILDER OF A BEAUTIFUL BRIDGE.

For more than forty years people of New York and Brooklyn have been indebted for transportation to Colonel WASHINGTON A. ROEBLING, builder of the Brooklyn Bridge, who died on Wednesday in his ninetieth year. Although he lost his health in this great engineering undertaking, and during the construction of much of the bridge was unable to leave his house in Brooklyn, he watched the work through a telescope, and by keeping in constant touch with his foremen was able to push it through in the face of innumerable discouragements. When built the Brooklyn Bridge was the largest suspension bridge in the world. Engineers were not so familiar then as now with the methods of laying foundations under water. Only the Colonel's engineering skill and unconquerable perseverance made possible the completion of this first of New York's bridges.

To those indebted to Colonel ROEBLING for providing a link between Brooklyn and Manhattan must be added the countless hosts who, though rarely or never using Brooklyn Bridge, have enjoyed its beautiful lines and fine proportions. Although the elder ROEBLING had only utility in mind when he planned this bridge, it soon became evident that it had high esthetic qualities. Whether by chance or design, the Brooklyn Bridge has that beauty which is sometimes inherent in pieces of construction that follow only engineering needs. The later spans across the East River were not so successful artistically, although in service they have equaled or perhaps even outstripped the Brooklyn Bridge. A realization of this has led engineers and architects to agree that in the future architects ought to cooperate with engineers in planning bridges. Mr. CASS GILBERT, who designed the Woolworth Building, is helping in the plans for the new Hudson span. To make less ugly the ponderous, many-ribbed masses of a modern cantilever bridge is probably more difficult than to beautify a suspension bridge. The latter acquires certain splendid curves by the natural stress of the weights which it supports. A cantilever bridge, like that at Fifty-ninth Street, is a solider, but likewise a clumsier affair, possibly more serviceable and more enduring, but less graceful. It has the magnificence of strength and bulk, but lacks beauty of line.

Long after moth and rust have corrupted the firm foundations of the Brooklyn Bridge it will be remembered as one of the most beautiful sights in this city of beautiful buildings. It will also be recalled as a monument to the genius of the ROEBLINGS, father and son, whose vision and courage brought this splendid bridge into existence.

CITY FINANCE BY STAGGER.

Last year the Board of Transportation entered into subway contracts to the amount of nearly $85,000,000, of which sum all but $7,000,000 was absorbed by the new west side trunk line. It is doubtless to meet these obligations that Chairman DELANEY announces that his board must have $75,000,000 in hand by September. The Board of Estimate must find the money, "even though it breaks them." No funds are to be obtained by further borrowing until next March. Whether the Board of Estimate cracks under the strain or manages somehow to rake up the wherewithal, it cannot complain of being taken by surprise. Neither can the community at large. Repeatedly the Board of Transportation through its Chairman has warned the city of the problem it faces. Transit has the first call. But if, as a result, other municipal improvements are suspended, "as it appears they must be," Mr. DELANEY wrote in May, 1925, "the accumulated deficiency in schools, sewers, highways and other improvements will be so distressing in 1928 as to equal the present transit situation."

For an indefinite number of years, therefore, it seems fated that municipal finance in New York shall not move forward in balanced and orderly fashion, but that we shall stagger from one distress into another. At the present moment the transit situation is intolerable. It is being met, in the way of new subway construction, by straining the city's resources to the utmost. By anticipation and utilization of increased taxes from higher realty assessments, and, chiefly, by availing one's self of the $300,000,000 debt limit exemption authorized by the Legislature and ratified by the people, but not coming into effect until 1927, the new subways will be somehow built. But long before the rails are being laid in the new tunnel the city will be compelled to face the problem of starved schools and delayed improvements. Whereupon the city will stagger forward to the new distressing situation. It promises to be the most distressful municipality that ever you did see.

Rushing from one breach in the dike to the next, living from hand to mouth and in a perpetual sweat—the process may not seem particularly anomalous to the optimistic citizens of the metropolis of the most optimistic nation on earth. Who can tell, says Mr. OLVANY, what New York ten years hence will be like? Why bother about 5-cent fare or no 5-cent fare, since the law prescribes that the 5-cent fare shall obtain for the first three years of operation on the new subways that have still four years to build? Seven—or ten—years from now the compressibility of the New York subway passenger may have been doubled, and three straphangers may be crowded into the space which nature designed for one. Before seven years have elapsed another and greater building boom may have struck the city and real estate assessments may be topping the dreams of avarice. In the meanwhile one can borrow here, and postpone there, and trust to luck everywhere, and so govern the richest city on earth.

"OWNING" CHILDREN.

In cases of divorce or homes broken by judicial separation, the effect on children has long been carefully studied. Judges and other officers attached to juvenile courts have contributed valuable facts and opinions concerning the child's rights in a quarrelsome adult world. But we do not often hear of children's privileges, except as a minor matter in connection with parental difficulties. A point of view accepting the child as an individual rather than as a troublesome adjunct to grown people is taken by MIRIAM VAN WATERS, who writes in The New Republic from her observation of juvenile courts.

She asserts emphatically that large numbers of children, with "normal" parents whose tiffs never reach the courts, are hurt by the possessive attitude assumed by one or both parents. Everybody asks an infant as soon as it can talk, "Whose little boy are you?" Few realize that it is taking unfair advantage of a child to ask such a question. Some independent youngsters are not cast down by the thought that they belong to some one. They boldly reply, "I'm my own little boy." But others are warped and weakened by a "warm bath of possessive affection."

It is in the "ready-made laboratory" of the juvenile court that the attitude of parents toward their children can be studied most easily in a great variety of aspects. Here the battle for the custody of the children rages. It reveals, clear as crystal, the unconscious idea of children as property. Affection, jealousy, desire for response and many other emotions are usually mingled with the feeling of ownership. The possessive notion applied to women is gradually disappearing, although the day is not long past when property rights, dowers and marriage portions made ownership of girls or women very complex. Recently women have turned into people.

Children, too, are actually people. They have personality and often exhibit it in playing off one parent against the other in legal controversy. One little girl of 8 is quoted as saying, "My father does not really want me, but the lawyer told him to ask for me. He wants to make my mother mad." Young children's need for support, care, tenderness, has blinded the adult world to their individuality and also to their frequent shrewdness. Some one has to take care of the child. The danger is that that person will lose true love, which thinks of what is best for the child, in a feeling of oppressive ownership.

WHENCE AND WHITHER.

The supreme question of transit—that of the individual soul's journey across this earth from one eternity to another—was put by Omar Khayyam in FITZ-GERALD'S familiar translation:

> What, without asking, hither hurried whence?
> And, without asking, whither hurried hence?

If we only knew whence we have come as a race of human beings and whither we are going individually and collectively, the major mystery of existence would be resolved, disputes between Fundamentalists and Modernists would be settled, uncertainties as to objectives, spiritual and economic, would be relieved and the human mind set at rest. But men of science and serious purpose in our civilization do not adopt the method which Omar recommends of meeting this mystery, which seemed to him a supreme "insolence." We face it with a scientific persistence that will not be "drowned" even with "many a cup of the forbidden wine." We must still go on unraveling knots of human fate.

There is a lesser mystery which one faces every day as one sees the thousands going to and fro and is tempted to make a personal questionnaire as to their whence and whither:

> On what life-errand have you hither hurried whence?
> And with what purpose do you whither hurry hence?

The answers to these questions would make a work not only of highest economic value but of thrilling romantic interest. The inglorious Miltons and Hampdens of "dauntless breast" would walk with those that might have "waked to ecstasy the living lyre" or in other ages have swayed the rod of empire. No such trespass upon the privacy of the individual is of course permissible or even practicable, except for the imaginative pedestrian. But science may count the vehicles in which these millions come from their respective "whences" and go to their several "hences" and at what hours. There has been going forward for some time such a study by the Committee on Regional Planning as to the origin and destination of the vehicular traffic, but now a more personal inquiry is being made as to the goings and comings of individuals, the daily "whence" and "where" of their hurrying through tube or by subway, motor, train and street car or on foot. General response to this will be helpful in giving advice to the millions who now at certain hours jostle one another in the streets, or crowd one another in the subways, or impatiently wait for signals to move in their cars. Only a general response will be of great value. Here the questionnaire becomes:

> By what transit have you hither hurried whence?
> And by what transit do you whither hurry hence?

The answers will not unravel "the master-knot of human fate," but they will suggest how human bodies may move to and fro more comfortably, decently and expeditiously in this time in which we talk a "little while of me and thee," and then end our ansit troubles in a vehicle in which we ride alone to our destination.

TOPICS OF THE TIMES.

A Disaster Easily Avoidable.

Familiar as every Summer season makes us with drowning accidents, the death of eleven boy campers in a Canadian lake causes a real thrill of horror. Such a number of fatalities in such circumstances is perhaps without precedent. What makes the calamity the worse is that it was so easily avoidable—that it was due to rejecting good advice.

In Ontario, as in the rest of Canada many know all about the handling of canoes. Yet these experienced persons are the most cautious when it comes to venturing in a canoe on any of the lakes. More treacherous and dangerous bodies of water for such craft as canoes, especially when the canoes are heavily loaded, could not be found anywhere in the world.

Calm and smooth one moment, the lakes are swept the next by violent squalls that come with next to no warning for the amateur boatman, and while such winds do not raise what a deep-water sailor would call a "sea," they do cause waves more than likely to be too much for a canoe.

The veterans of the region—the trappers and mining prospectors who have traversed the wilds for years and years—make it an almost invariable rule when traversing these lakes in canoes to stick close to the shore, and are not to be tempted far out for the crossing of big bays, though to do so would mean a lot less paddling. There were fifteen boys and young men in the boat that capsized on Balsam Lake, and that was a heavy load. They all were supposed to be swimmers, but either they were not good at that art or soon were exhausted in the icy water, for eleven of the fifteen were drowned. The canoe did not sink, and it seems strange that more of the boys could not cling to it till it drifted ashore, as it finally did. The outstanding fact is that they should have been prevented by somebody from attempting the voyage.

One Mistake Led to Capture.

The combination of luck and intelligence which characterizes good detective work was well illustrated by the events that led up to the capture of COHEN and BROWMAN, the two bandits from Chicago whose latest of many exploits had been stealing of diamonds worth $75,000 from a gem dealer in Maiden Lane.

These two criminals were of a somewhat higher order than most robbers. They used their brains, instead of depending alone on the terrifying effect of the pointed pistol. They plotted their theft somewhat in the manner of the old-time burglars and escaped with their booty without bungling the job by killing anybody. But one of them made the almost inevitable mistake that led to final undoing.

In the course of one of his talks with his selected victims and while he posed as an intending customer, he asked to use the telephone. The dealer quietly noted the number called, with an eye to future business, and when, after the investigation began, he gave that number to the detectives, it led them straight to the apartment on Madison Avenue which the burglars had rented.

The rest was easy. In the apartment were scraps of paper which carried the trail to a bank. In the bank was a canceled check made out to a hotel. At the hotel, detectives only had to wait in the dark behind the door of the room the two had hired, and, one after the other, the men came home and were captured.

A curious fact in connection with the affair is that these men, both with long criminal records, not only found no difficulty in renting an apartment in a locality where care in the selection of tenants is supposed to be exercised, but they also were able to open an account in a reputable bank. They had, it seems, excellent references from business men of some importance in Chicago!

No Peasants in the Adirondacks.

According to The Chicago Tribune, which is not always quite as respectful to the East as the Middle West ought to be, the New York papers have not sent reporters of the right sort up into the Adirondacks to report the happenings at and near White Pine Camp.

The Tribune grows facetious over the inability, as it imagines, of the assigned correspondents to decide whether it was a pike or a pickerel that the President caught. Only when Governor SMITH appeared by the lake, it says, and talked of light wines and beer and other things familiar to metropolitan reporters could they write with any ease or certainty.

Their one interesting achievement, The Tribune asserts, was the discovery of the New York "peasantry." That was done when "a native" pulled two of them out of the water into which a clumsily overset canoe had tumbled them. Now, "peasantry" is a word safe to apply to the resident and born inhabitants of the Adirondacks only from a distance at least as great as Chicago. "Natives" is a term they would accept cordially enough, and even proudly, especially when it was used by a New Yorker. They have, however, not one trait of peasants—neither their humility nor their occasional ferocity, and still less either their illiteracy or their superstitions.

They are just plain American citizens, well adapted to environment, and with no end of reasons for being self-respecting in any presence. Presidents and Governors do not awe them.

This Hero Is a Hermit Thrush.

THOMAS EDWARD LAWRENCE, the most picturesque figure produced by the World War, and not the least efficient and courageous of its heroes, has acted consistently by enlisting as a plain and simple mechanic in the British Air Service. So magnificent were his achievements in drawing the Arab sheiks to the side of the Allies that Colonel LAWRENCE undoubtedly could have had for the asking any one of a dozen high places in the British Army; but he chose obscurity, and under an assumed name at that. His superiors know who he is and are kind enough to treat him exactly as if he were what he seems to be, and not a character straight out of the Arabian Nights.

As an advertiser the Colonel is an almost absurd failure. Come to think of it, though, is he? One book and no end of magazine and newspaper articles have been written about him, and he will not be out of sight even in his present retirement bearing a monkey wrench instead of sword or pistol.

Traffic Cops Unseasonably Clad.

To the Editor of The New York Times:

It is a pity that our traffic officers cannot be helped a little in the trying work which they perform so splendidly by being more comfortably clad. I wonder whether any other community save New York would compel men, whose duty requires them to stand in the sun on asphalt during the long Summer, to wear the hot and heavy helmet now in vogue?

IRVING PUTNAM.

New York, July 21, 1926.

HOW TO BEHAVE IN PARIS.

American Father Advises Daughter Who Feels Cool Toward French.

To the Editor of The New York Times:

A passage in a Paris dispatch in THE TIMES today makes me think that perhaps a letter that I wrote Sunday to my young daughter, who is spending the Summer in Paris, may have something of a general interest. I wrote:

Something in your latest letter gives me cause for anxiety. It is not what you say as much as what you leave unsaid that troubles me. You are very cool in your comments on the French people. Do not forget that you are the guest of the French and that you owe them the courtesy that a guest owes to his host. They owe you nothing.

For centuries the city of Paris has been the most hospitable city in the world. If things are different today, there is a reason for it. Use your imagination. You write of the joy that it is to pay so little for everything. Put yourself in the place of a Frenchman in Paris today. Suppose you were at home in New York, that France was prosperous and America was in trouble, that the franc was up and the dollar down and that you went to a theatre and paid $5 for your seat, that you found sitting next to you a Frenchman and you knew that he had had to spend for his seat only a half franc or ten cents. Would you love him?

Then remember that every day, a dozen times, your Frenchman sees Americans spending francs that have cost them only an eighth or a tenth of what they are assumed to be worth and what the Frenchman has paid for his in labor and effort.

Eight years ago in October, I came back to Paris from the Balkans with my arm in a sling. I shall never forget meeting on the street an elderly French woman and seeing her eye travel to my wounded arm and her face quiver in emotion. Frequently I had women offer me their seats on the "Metro." A month later, in the crowded subways of New York, no one save myself seemed mindful of my wounded arm.

The French are a wonderfully sensitive people. If they are cold toward Americans today there is a reason. Don't forget.

I wish I could broadcast the point I make to all the boys and girls in France. RICHARD BOARDMAN.

Jersey City, July 21, 1926.

VIEWPOINTS.

Rubber and War Debts as Seen on Both Sides of Atlantic.

To the Editor of The New York Times:

We Americans should remember our philosophy: what the Scotch poet said about the gift to see ourselves as others see us.

Take our great tariff wall. We can corner cotton and copper, but when the British corner rubber, to us it is almost a crime. Mr. Hoover's unsportsmanlike attack has traveled all over the country, and if you read the Adventure Magazine you will find that a great many people think that we Americans are paying the British debt. Mr. Hoover did not tell us that other nations pay the same for rubber that we Americans do, but the man on the street says we use more rubber than England. Yes, we do! Mr. Hoover did not tell us that some time after his misleading attack an American automobile concern paid a dividend of 500 per cent.

This is a Spanish proverb: "If you wish to make an enemy out of a friend—lend him money." An old country doctor years ago told me a story about a patient of his. This patient was quite sick and some time after he was up and about came in to pay his bill, with these remarks:

"Doctor, when I was sick, when you would come into the sick room I would gladly have given you $5 every time you came, but now I hate like hell to pay this bill."

The French look at the money factor, our American money, as our part in the war instead of live and dead men. This is their viewpoint and I, for one American, agree with them.

ALLAN STUART.

Boston, July 21, 1926.

New South American Market Threat

To the Editor of The New York Times:

A matter of exceeding importance to our farmers occurred in the week of July 10, when seven cars of frozen pork arrived from South America. I believe this is the first importation of fresh pork (frozen fresh), and unless something radical is done it is easy to see the big New York market pass slowly into the hands of the South American farmer. It must not be forgotten that there is no land tax in South America, land is cheap, labor inexpensive and all feeds grow easily, while with us every town, county and State is tax-ridden and so all costs are high. Not only may our farmers lose this Eastern market but foreign ones, as well; in fact, they are rapidly disappearing now.

What is to be done? A heavy import tax, production of cheaper hogs here or go broke. Of these, once we actually make up our mind, the second will probably be found the easiest and most sensible. But whatever we intend to do, there is a big risk in the usual delay and talk. H. J. FINN.

New York, July 21, 1926.

TWO WEEKS AT THE SHORE.

It was dark when she came
And the fog was thick;
She was very tired
And a little car sick.

She slept very little
For the sound of the sea—
"It's a pretty noise," she said,
But said it doubtfully.

She looked out in the morning;
She had had no notion
That for a back yard
There'd be the whole ocean.

It made her feel queer
Although she tried not to;
"I'll like it," she said;
"I'll like it; I've got to."

But inside herself
She was thinking how
She'd like to be back
In the office right now.

And that she hated water
And a strange bed;
I'll have to stick it out
Now I'm here," she said.

She whispered a little prayer
There on her Knees:
"O, God, let me not hate it here
Too much, please!"

ABIGAIL GRESSON.

NEW YORK'S BAD EXAMPLE.

Floridian Told It's Different Whose Amendment Is Cured.

To the Editor of The New York Times:

How very sporting, as our English cousins would say, it is of E. C. Langston of Jacksonville, Fla., to admit that New Yorkers who have been transplanted to other cities are making excellent citizens, such excellent ones, in fact, that Jacksonvillites actually honor them. It all goes to show that when you take a man away from New York, feed him well, give him plenty of sunlight and fresh air and devote some attention to him he acts pretty nearly like a human being, and nearly as well as a Floridian.

The terrible disillusionment undergone by Mr. Langston in regard to this city may well be calculated to cause tears to flow in the hardened eyes of criminals. Here he'd been thinking right along that every citizen of this metropolis was a paragon of good behavior, that our gleaming skyscrapers were crammed to overflowing with virtue, that crime and disregard of law were unknown, that graft and corruption were simply words used to describe conditions existing elsewhere, and then we go ahead and spoil it all by repealing a bill calling for State enforcement of a national law. Ah, wicked city, modern Sodom and Gomorrah!

Now, can't something be done about it? Surely the gentleman from the land of palms, real estate and sunshine can't be alone in his desire to "look up at New York, even at this distance, and say that it is the grandest city in the world; that her political ideals are the highest and cleanest in the United States." It must be true, as he says, that if New York isn't more careful in regard to, or rather in disregard of, constitutional amendments, she will have to give way to another city as the greatest American centre of business.

Just what city it will be that will supplant New York in this respect has not yet been indicated. Unfortunately, the honor cannot go to Florida, as she falls somewhat short in this amendment observance business. I believe that somewhere in the self-same Constitution there are a few amendments pertaining to the freedom of the negro and his right to vote. Any one who has ever been in Florida around election time, or who has seen some of the "freedom" enjoyed by colored folk in that State, may be pardoned if he lets escape a soft, tiny chuckle at the spectacle of a loud clamor for the observance of constitutional amendments arising from somewhere north of the Everglades.

Come to think of it, Mr. Borah didn't mention those other amendments in his speech Sunday to the ministers at Augusta, Ga., did he?

CARL H. WINSTON.

New York, July 19, 1926.

VANISHING MANSIONS.

Article in Times on Old Throgs Neck Homes Stirs Pleasant Memories.

To the Editor of The New York Times:

My congratulations to you on that delightful article "Vanishing Mansions in Ye Olde Town of West Chester," which you published in your real estate section yesterday (Sunday). This article was not only interesting from the historical side, but it brought much of the romance of former years back to the memories of those who remember the Throga Neck section and those delightful homes, each set among thousands of enormous cultivated trees to throw their shadows over expansive and beautifully kept lawns.

The writer of the article, Robert E. Livingston, got the spirit of that old locality and gave TIMES readers a beautiful picture of the past and the present.

Is it not a shame that those old Havemeyer, Wolfe, Huntington, Waterbury and Morris country places must disappear? Would it not be well for many of us old New Yorkers to make at least one more journey up that way before the old landmarks have disappeared? THE TIMES story will probably find its place in many old New Yorkers' albums or archives.

WILLIAM S. WATSON.

New York, July 19, 1926.

To the Editor of The New York Times:

The article describing "Vanishing Mansions in Ye Olde Town of West Chester," which appeared in the Sunday TIMES, must have made a strong appeal to many thousands of readers, as it did to the writer.

Of course, nothing should be permitted to stand in the way of progress, but to those of us who were familiar with those old homesteads that faced Long Island Sound and were surrounded with acreages of wonderful trees and lawns it does seem a pity that they must give way to thousands of less pretentious domiciles.

Over in the Throgs Neck section of the Bronx history and romance are buried together under many feet of soil. THE TIMES article dug up much of that soil and brought to light most interesting chapters.

C. J. PEABODY.

New York, July 19, 1926.

Lesson of the Thirteen Gibbets.

To the Editor of The New York Times:

The thirteen gibbets on the waterfront in Smyrna do not seem to indicate a situation much worse than what exists in Russia. True, the Bolshevik forwarding agents are somewhat more decent in the manner of killing their adversaries forward into the next world. Kemal sticks up his gibbets under our noses. He accepts the magna chartas of Western liberty and uses them as plasters to produce democracy in Turkey. But he defies, or is ignorant of, the fact that it took nineteen centuries of the Christian religion to produce democracy. If he wants democracy, let him take the religion that produced it, Polyeuty and save democracy to the West.

EDWARD HOUGHTON JAMES.

Concord, Mass., July 21, 1926.

Far Rockaway Plea for Street Aid.

To the Editor of The New York Times:

If those who have authority for getting appropriations for civic improvements would ride over the streets leading to and around Far Rockaway Beach, they would see great need for improvement. These streets are a disgrace to a city, and a terror to motorists who, unfortunately are obliged to drive over them. "Charity begins at home"—so does civic pride and improvements.

These streets must resemble the area about the recent Dupar explosion. Better state streets in Far Rockaway—that one can talk of boulevards which lead to a city proud of its well-paved streets and roads.

M. H. DE G.

Lawrence, L. I., July 19, 1926.

HULL CHALLENGES ON TARIFF ISSUE

Tennessean Says Democrats Will Campaign for Cuts in Fordney Law Rates.

HARRISON GIBES AT COOLIDGE

Declares President and Senator Fess Have Been Playing Political "Mumbletypeg."

Special to The New York Times.

WASHINGTON, July 22.—A challenge to Republicans to fight the campaign this year on the tariff as an issue, especially in the agricultural Midwest, where need for farm relief is emphasized by farm organizations, was issued today by Representative Cordell Hull of Tennessee, former Chairman of the Democratic National Committee. Senator Harrison of Mississippi also assailed the present tariff law, declaring that "at last the farmers and the American people are disillusioned as to the principles of a protective tariff."

Mr. Hull attacked the economic policies of the Coolidge Administration, charging that it was dominated by high tariff manufacturers of the East, and that Eastern and Western wings of the Republican Party are engaged in an irreconcilable conflict over the tariff. He declared the existing Fordney tariff was the "seat of the farm disease," and that "the manifest remedy is tariff reduction."

The Tennessee Representative criticized Secretary Mellon for his letter opposing the passage of the Haugen-McNary farm relief bill.

"Secretary Mellon," he said, "and other authorized spokesmen for the Coolidge Administration and the Eastern wing of the Republican Party in recently denying the right of agriculture to some appreciable tariff benefits, while selfish and inconsistent in one sense, was, notwithstanding, entirely consistent according to the long-time viewpoint of the high tariff manufacturers and the teaching of the Eastern wing of the Republican Party during the past fifty years."

Mr. Hull insisted that "the outstanding question before the country is whether the high tariff manufacturers through such corruption and debauchery of elections as was recently witnessed in Pennsylvania shall continue to control the Government at Washington and to conduct it primarily for the purpose of gross favoritism, 10, or 15 per cent. of the American people at the expense of the other 85 to 90 per cent."

Senator Harrison asserted that nothing had happened in years to so arouse the farmers against the high tariff as the discussion of farm relief measures in the last session of Congress. Senator Fess of Ohio, who had been a guest of the President at White Pine Camp, is "kidding" the President, said the Mississippi Senator.

"The game of political 'mumbly peg' at which Senator Fess and President Coolidge have been playing in the Adirondacks," said Senator Harrison, "is amusing. Whether Governor Smith was really in earnest or playing a joke on the President in placing that fish in the State Museum will remain a mooted question, but for Senator Fess to kid the President about his present popularity is cruel."

ITALIANS GREET BONZANO.

They Gather at St. Patrick's Cathedral to Welcome Him.

Five thousand Italians thronged St. Patrick's Cathedral last night, welcoming John Cardinal Bonzano, Papal Legate to the recent Eucharistic Congress. The reception was held under the auspices of the Italian branch of the Holy Name Society and the Italian Catholic churches throughout the city. It concluded with the benediction of the blessed sacrament, at which the Cardinal officiated.

Inspector Loonan McCormick and 250 policemen directed the crowds about the cathedral and guarded the procession of clergy from the residence of Patrick Cardinal Hayes to the church. Cardinal Bonzano was accompanied by Mgrs. John Chidwick and Vincent Arcesi, deacons of honor, and Cardinal Hayes was escorted by Mgrs. Thomas Carroll and John Brady. Mgr. M. J. Lavelle, pastor of the cathedral, Italian priests and a group of Franciscan friars were also in the procession.

Addresses were made by Mgr. Joseph Silipigni, pastor of Our Lady of Loretto Church at 303 Elizabeth Street, and Dr. Vittorio Pisani, President of the Italian Holy Name Society. The Cardinal, replying in Italian, spoke of his trip as a continual triumphal march. He said that Italians were second to none in their devotion to the Church and urged them to remain an example to the Catholics of other races. Speaking in English, he expressed thanks for the presence of those who were in the cathedral and gave a blessing to the children.

A special musical program was arranged by Alberto Bimboni, organist and director of the choir.

POLAND DENIES WAR AIMS.

Washington Legation Gets Warsaw Cable Stressing Desire for Peace.

Special to The New York Times.

WASHINGTON, July 22.—Denial that Poland entertains war aims or contemplates aggression against her neighbors was made tonight by the Polish Legation in a statement issued after receipt of a cablegram from Warsaw.

"Persistent published rumors of contemplated action on the part of Poland toward some of its neighbors," the legation statement read, "have called forth an official denial from the Foreign Office in Warsaw.

"A dispatch to the legation declares that the meeting of the Military Council, which has been generally misconstrued, resulted in a decision to reduce the personnel.

"The dispatch called attention to the speech of Premier Bartel in which great emphasis was laid on the desire for maintenance of peace, and the speech yesterday of Foreign Minister Zaleski in which he declared that Poland seeks to become the peace power of Central and Eastern Europe."

ANSWERS ZIONIST CRITIC.

Naumann Calls Brown's Charge to Thwarted Deal False.

Emanuel Neumann, General Director of the United Palestine Appeal, replied yesterday to David A. Brown, National Chairman of the United Jewish Campaign, who issued a statement early in the week criticising the Zionist leaders. Mr. Brown had asserted that the Zionists had endeavored to enter into a financial arrangement with the leaders of the United Jewish Campaign, and that when such an arrangement was refused by the United Campaign leaders the Zionists began to denounce the fund's purposes and its leadership.

"Every one of these allegations and all of them together are false, pernicious and without the slightest foundation in fact," Mr. Neumann declared.

WEAF MAY BE LINK IN NEW RADIO CHAIN

Transfer From A. T. & T. Could Be Followed by Country-Wide Hook-Up, Officials Say.

PRICE NOT YET DETERMINED

No Change in Personnel or Policy Planned, Radio Corporation Announces.

Station WEAF is not to "sign off" permanently because of its sale by the American Telephone and Telegraph Company to the Radio Corporation of America, but on the contrary may be put to more effective use than ever, according to General James G. Harbord, President of the Radio Corporation.

While General Harbord did not go into that phase of the possibilities, a representative of the American Telephone and Telegraph Company pointed out yesterday that there was no reason why the A. T. and T. should not lease to the Radio Corporation wires for the purpose of linking up various stations throughout the country. It was pointed out that WEAF had a network of fifteen transmitters and that as one result of the merger this arrangement could be extended to include the General Electric and the Westinghouse stations, heretofore allied with Station WJZ of the Radio Corporation in the broadcasting of feature programs.

If such a plan should be developed it would make possible the linking up with WEAF of WBZ, Springfield, Mass.; WGY, Schenectady; KDKA, Pittsburgh; KYW, Chicago; KFKX, Hastings, Neb.; KOA, Denver, Col., and KGO, Oakland, Cal.—a chain of broadcasting stations clear across the continent, simultaneously giving to the public a program originating in New York City.

No Change in Operating Policy.

No change in either the personnel or the operating policy of the two stations is in contemplation, it was announced. The actual transfer will take place about Jan. 1, and the details are still to be worked out. It would seem, in the absence of definite information, that the price is as yet undetermined and involves many things besides cash.

Regarding the acquiring of WEAF from the A.T. and T., General Harbord said:

"The purchase will enable us to give the public the benefit of the joint efforts and experience as well as the technical research of these two organizations. There is no intention of submerging the identity of either station in that of the other, nor of making any violent change in their policies. We hope to make WEAF and WJZ the two most efficient stations of the twenty-two now operating in the metropolitan zone, and of the 537 throughout the entire United States."

Many Details to Be Worked Out.

Officials of the Radio Corporation said no statement could be made now regarding the purchase price. J. D. Ellsworth of the A. T. and T. said on this point:

"No one knows the details; they must be worked out. It is not customary to announce the price, and in fact in this case it is not necessary. Some one has estimated that WEAF is worth $10,000,000, but that is merely an outsider's guess and we have absolutely nothing to say about it."

On excellent authority it was reported that part of the agreement between the two companies gives to the Western Electric Company the right to use Radio Corporation patents on radio sets to the extent of $3,000,000 before royalties shall be paid to the Radio Corporation, and vacuum tube patents to the extent of $2,000,000 before royalties are paid. Radio Corporation officials refused to either affirm or deny this report.

It was also learned that WEAF would continue to broadcast "toll" programs sponsored by advertisers. It was confirmed yesterday that one of the outstanding features, to begin Oct. 2, will be the broadcasting of concerts by the New York Symphony Orchestra under the direction of Walter Damrosch, sponsored by the Pfanstiehl Company of Chicago.

EASTMAN PARTY BAGS LION

Americans in British East Africa Shoot Second in Hunt.

ROCHESTER, N. Y., July 22 (AP).—A second lion has been killed by a member of the party with which George Eastman, millionaire camera manufacturer and philanthropist, is hunting in British East Africa, according to a letter and cable message received by friends and made public here today.

Dr. Audley D. Stewart, close friend of Mr. Eastman, was the successful hunter this time, duplicating the camera manufacturer's feat by shooting a lion 7 feet 10 inches in length.

The letter said every member of the party is in good health and that both good specimens and pictures are being obtained of wild animal life. The party plans to continue its trip into Africa until Sept. 1, it was added, sailing for London Oct. 16 and arriving at New York City late that month.

AT EVERY HOUSE ROLL-CALL

Ten Had Perfect Attendance Marks in Session Ended July 3.

WASHINGTON, July 22 (AP).—Ten Representatives had perfect attendance records in the House during the first session of the Sixty-ninth Congress, which closed July 3.

They were Representatives Cannon, Missouri; Green, Florida; Hill, Washington; Huddleston, Alabama; Quin and Rankin, Mississippi; and Swank, Oklahoma, Democrats; and McLaughlin and Mapes, Michigan, and Miller, Washington, Republicans.

They did not miss a roll-call during the session, whether for a quorum or vote.

NEW MOVE IN SCHOOL FIGHT.

Suit to Restore Woodrow Wilson's Name Considered.

Special to The New York Times.

NEW ROCHELLE, N. Y., July 22.—Hints at a Supreme Court action to compel the Board of Education to rename this city's new $1,750,000 high school after Woodrow Wilson were made today by members of the New Rochelle Chamber of Commerce, the Lions Club and the Rotary Club, which will hold a joint meeting here on next Tuesday evening to decide what action to take.

Meantime the Board of Education is rushing the work of carving the name "New Rochelle High School" over the portal of the building.

DZERZHINSKY RITES HEARD WITH APATHY

Bolsheviki in Moscow Smoke and Talk as Orators Laud Dead Man at Funeral.

By WALTER DURANTY.

Copyright, 1926, by The New York Times Company.
Special Cable to THE NEW YORK TIMES.

MOSCOW, July 22.—Felix Dzerzhinsky's funeral provided a curious scene this afternoon in the Red Square, where the dead man lay in his open, crimson coffin before Lenin's tomb, while orators perorated across his body to an indifferent crowd.

There were rigid lines of troops of the "Chaka Battalions," which he had organized into the surest weapon for the revolution's protection. But the atmosphere was quite different than at the funeral of Lenin.

The crowd of Bolsheviki smoked cigarettes and talked among themselves. Once Bukharin, speaking from a platform on top of Lenin's mausoleum, thrilled the whole multitude to eager attention. But to those who knew the true fact of Dzerzhinsky's death—that he literally broke his heart in an attempt to force the gospel of labor upon one of the most naturally easy-going peoples of the world—there was something tragic in today's scene.

Perhaps, for this reason Dzerzhinsky never was popular with the Russian masses, although he evoked almost fanatical adoration from those closest associated with him.

Tens of thousands paid him tribute, all through the night a human rivet flowing through the hall where he lay, and now, two hours after the funeral, there are vast crowds filing slowly past his grave with mourning banners.

The person who roused the greatest popular interest of the 100,000 people in Red Square today was Leon Trotsky. Trotsky no longer holds one of the most prominent places in Soviet Russian Councils. He was not among the speakers, but, as he stood alone, dressed in white, upon the steps leading to the platform over the mausoleum, he was the undoubted centre of public interest.

Trotsky never moved a muscle during the speeches, but the crowd watched him with closest attention and his name was most frequent on their lips.

Wife Keeps Vigil at Bier.

MOSCOW, July 22 (AP).—An endless stream of mourners yesterday afternoon and last night filed through the hall of Trade Union House to view the body of Felix E. Dzerzhinsky, Chairman of the Supreme Council of National Economy and considered one of the most powerful figures in Russia, who died suddenly on Tuesday.

They gazed not only upon the white, shrunken features of the former head of the Russian Secret Police, or Cheka, but at a grief-stricken woman beside the coffin. This was Dzerzhinsky's wife, a slender woman of 35. Although the death guard was changed every half hour, she refused to relax her vigil at her husband's bier. Beside her stood her 15-year-old son, attempting to console the mother.

There is a marked absence of flowers and wreaths in the hall, the family having requested that the money that might be spent for these tokens be bestowed upon some charity.

MEXICAN CATHOLICS RISK JAIL FOR FAITH

Volunteers Continue Campaign for Boycott After Six Are Arrested for Sedition.

Copyright, 1926, by The New York Times Company.
Special Cable to THE NEW YORK TIMES.

MEXICO CITY, July 22.—Three more members of the Young Men's Catholic Society were arrested today while distributing propaganda in the streets calling upon Catholics to carry out the proposed boycott against commerce.

So far, six young Catholics, members of the best families of Mexico, are in prison charged with sedition. The Attorney General has stated that the document which they distributed is seditious because it requests Catholics to assume a hostile attitude toward the Government.

His charge is based on the clause in the circular which states that it is the intention to create throughout the entire republic a serious economic crisis which will force the Government to cease pressure against the Catholic Church.

In spite of the arrests the Catholics continue to distribute the propaganda, dozens of the younger men being willing to take the places of those arrested in order to complete the distribution of the appeal to the Catholics.

RHINELANDER APPEALS.

Moves Anew in Annulment Suit and Fights Wife's Counsel Fees.

Special to The New York Times.

WHITE PLAINS, N. Y., July 22.—Leonard Kip Rhinelander will not only appeal to the Appellate Division from the decision dismissing his complaint in a suit for an annulment of marriage, but will also appeal from the allowance of $12,000 additional counsel fees to his quadroon wife's counsel.

Formal notice of both appeals was filed today in the office of County Clerk Charles J. F. Decker. The two decisions in favor of Alice Jones Rhinelander of New Rochelle were signed two months ago by Supreme Court Justice Joseph Morschauser, although the jury which found that Rhinelander had not been deceived as to his wife's color reported last December.

Prior to the allowance of $12,000 counsel fees an allowance of $3,000 had been made, which was not opposed by Rhinelander.

Bluebird Camp Is Opened.

Bluebird Camp, a Summer resort for poor Jewish school girls of New York City, was opened for the season yesterday at Central Valley, N. Y. A cast of young girls who are to spend a holiday there presented a playlet—a woodland affair with gnomes and fairies among the characters—then various groups of the girls presented a number of folk dances. Senator Royal S. Copeland and Judge Samuel D. Levy of the Children's Court addressed the gathering. The camp will continue ten weeks and accommodate about 300 children.

Government Will Sell Timber Lands.

WASHINGTON, July 22 (AP).—Offering for the sale of ripe timber on 1,196,353 acres, formerly a part of the grant to the Oregon & California Railroad, and of 93,000 acres, formerly a part of the Coos Bay Wagon Company grant in Oregon, was announced today by the Interior Department. Sale of the timber lands will be made at auction when prospective purchasers request that any particular tract be offered.

18,000 DEMOCRATS VISIT GOV. MOORE

Annual Pilgrimage of Hudson, Bergen and Passaic Groups to Sea Girt Held.

HEAT PREVENTS ADDRESS

Sham Battle by 113th Infantry—Handshakes at Reception Cripple Mrs. Moore.

Democrats from Hudson, Bergen and Passaic counties crowded yesterday into twenty-two special trains and several hundred automobiles and trucks and made their annual pilgrimage to Sea Girt, N. J., Summer home of Governor A. Harry Moore.

The crowd, estimated by Frederick Bloodgood, the Governor's secretary, at 18,000, was described as the largest assembled for any like reception in New Jersey's political history.

An address planned by Governor Moore was not given because of the heat. The crowd hastily sought the shade of trees or distributed itself over the spacious field of Camp Moore, which adjoins the Governor's cottage, and the executive made the rounds of innumerable clusters, shaking hands.

In the Governor's cottage Mrs. Moore held her own reception. However, after 3,000 handshakes she was compelled to bandage her right hand because of pain and continue the formality with her left.

At 2 o'clock the reception was ended and the 113th Infantry fought a sham battle on a field of 187 acres, lined by more than 10,000 of the visitors.

Among those present were United States Senator Edward I. Edwards, Eugene Bonniwell, Democratic candidate for Governor of Pennsylvania; Mayor Frank Hague of Jersey City, State Treasurer John F. Boyle, Joseph F. S. Fitzpatrick, law associate of the Governor and just appointed Secretary of State to fill the vacancy left by the late Thomas F. Martin; Representative Mary T. Norton and National Committeewoman Mrs. James T. Billington. James Tumulty of Jersey City, 83 years old, was one of seven G. A. R. veterans who had made the journey.

EX-PRINCE DECLARES HE CAN BEAT ROULETTE

Russian Sure He Has Perfect System but Judges Won't Let Him Out of Jail to Try.

Copyright, 1926, by The New York Times Company.
Special Cable to THE NEW YORK TIMES.

BERLIN, July 22.—What is alleged to be an absolutely sure-fire system for beating roulette bankers has been invented by a former Russian Prince, Nikolay von Massalsky. The only reason why the banks at Monte Carlo, Zoppott, Deauville and other famous places have not been broken long ago is because Massalsky has been unable to convince Berlin judges that his method is infallible and because of their refusal to allow him to leave jail long enough to make a record run on the gamekeeper's cash box.

The Russian Prince, whose royal birth is unquestioned, does not want any money from the gambling casinos for his own use, he says. He merely wishes to cover a number of checks he gave out in payment for room and board and which the banks returned marked "no funds."

Just what amount he obtained on worthless checks the Prince doesn't know but he is sure that it would take more than one roulette bank to square up his debts. Before beginning the practice of issuing checks he tendered promissory notes in payment, giving most of them in Bavaria.

Even though he holds letters showing that he enjoyed friendly relations with former Crown Prince Rupprecht, he was evicted from the State, after which his name was connected with several newly founded companies in Berlin which failed after a short and shady existence. The Prince worked out the roulette beating system during his fourteen long months in jail awaiting trial.

CHINESE MISSIONARY DEAD.

The Rev. Maxwell Chaplin Is a Victim of Cholera.

Special to The New York Times.

SHEPPARDSTOWN, W. Va., July 22.—Information has just been received here by cable announcing the death from cholera at Tsing-tao, China, on July 20 of the Rev. Maxwell Chaplin, son of Mr. and Mrs. Duncan D. Chaplin of this city.

Mr. Chaplin, who was in his thirty-sixth year, was educated at Hill School and at Princeton University, where he graduated in the class of '13. His preparation for the ministry was begun at the Hartford Theological Seminary and completed at Union Theological Seminary of this city. In 1919 he went to China as a missionary under the Presbyterian Board of Foreign Missions, being stationed in the Province of Anhwei. He was married at Shanghai in 1920 to Edith Kingman, daughter of the late Rev. Dr. Henry Kingman and Mrs. Kingman of Claremont, Cal.

Mr. and Mrs. Chaplin were at Tsing-tao with their only daughter, Priscilla, on their vacation when he was stricken.

Century-Old Engineer Dies.

Special to The New York Times.

CUMBERLAND, Md., July 22.—Walter Roslyn Chambers, a retired mining engineer, died here today. He celebrated his 100th birthday on April 28 last. Mr. Chambers studied mining engineering in Manchester, England, working his way through Owins College. He helped to drive several large shafts at Hoylan, in the Yorkshire coal fields, and served with the First Lincolnshire Volunteer Corps in the Crimean War. In 1870 he came to America and helped to develop the West Virginia coal fields. He leaves a wife and two grandsons.

Judge Clarence Pettit.

Special to The New York Times.

ATLANTIC CITY, July 22.—Judge Clarence Pettit, 60, of the District Court here, a Democratic leader, died today in the Atlantic City Hospital after an operation for intestinal trouble. After having held various political offices, he was appointed to the bench here on March 23, 1923. Two sisters survive.

J. W. HARDING DIES; LAWYER IN PATERSON

Associated With Former Attorney General Griggs for Many Years.

Special to The New York Times.

PATERSON, N. J., July 22.—John W. Harding, for many years associated with John W. Griggs, former Governor and former Attorney General of the United States, in the practice of law here, died this morning at his home, 604 East Twenty-eighth Street, from heart disease. He had been ill for two weeks.

Mr. Harding was born at Tunkhannock, Pa., in 1863. He was educated at Wyoming Seminary, Kingston, Pa., and Princeton University, graduating from Princeton in 1886. In 1890 he was admitted to the Passaic County Bar. He was a member of the Hamilton and Princeton Clubs and Arcola Country Club.

DR. LOUIS C. LE ROY.

Dentist and Civil War Veteran Dies at the Age of 82 Years.

Dr. Louis C. Le Roy, 82 years old, for many years a dentist in this city, died on Wednesday after a long illness at his home, 37 West Fifty-third Street. He was born in France, but came to this country as a child. On the outbreak of the Civil War he joined the Union Army and fought in many important engagements.

Later in his career he became associated with the S. S. White Dental Manufacturing Company and subsequently with the Consolidated Dental Manufacturing Company. He did not retire until he had reached the age of 77.

His widow, two daughters and two sons survive. Private funeral services will be held this morning in St. Patrick's Cathedral.

W. F. BRAINARD DIES IN RIO.

Advertising Firm Head Was Traveling for His Health.

Special to The New York Times.

GLEN RIDGE, N. J., July 22.—A cable was received here today announcing the death of Wilson F. Brainard, 142 Ridgewood Avenue, this morning in Rio de Janeiro. He sailed for Brazil this month, hoping to recover health in travel.

Mr. Brainard, who was well known here in Democratic politics, was Vice President and Treasurer of Ruggles & Brainard, Inc., 200 Fifth Avenue, New York, color advertising.

DR. WILLIAM H. GUYER DIES.

President of Findlay College Was 56 Years Old.

FINDLAY, Ohio, July 22 (AP).—Dr. William H. Guyer, 56 years old, President of Findlay College, is dead here.

Dr. Guyer had been President of Findlay College since June, 1914. He was born in Waterside, Bedford County, Pa., and was educated at Findlay College and Defiance College in Ohio. He taught in public schools and academies several years and was ordained a minister. After serving in several pastorates he became associated with Findlay College in 1912 as Professor of Theology.

Frank J. Vancleve.

Special to The New York Times.

PATERSON, N. J., July 22.—Referee in Bankruptcy Frank J. Vancleve died today at his Summer home, Awosting, Greenwood Lake, from a complication of diseases aggravated by the extreme heat. Mr. Vancleve was 73 years old. He was admitted to the Passaic County bar in 1879 and was an ex-judge of the District Court of Paterson. He was born in New York City in 1853.

Dr. Anthony J. Burger.

Dr. Anthony J. Burger, a former Coroner of Kings County and for years a Democratic leader in the old Sixteenth Assembly District, died on Wednesday in St. Catherine's Hospital after an operation. He was 65 years old. Dr. Burger was born in Reading, Pa., and was graduated from the University of Notre Dame in 1880 and from the University of Pennsylvania in 1883.

Lieut. Comdr. Richard P. Myers.

News was received here yesterday of the death of Lieut. Commander Richard Pegram Myers of the United States Navy at the Naval Hospital at Annapolis on Tuesday. He had been in command of the U. S. S. James K. Paulding. He is survived by his wife, the former Miss Marion Osgood Chapin of this city and Wilton, Conn., whom he married in 1916.

Maine's Oldest Citizen Dies at 105.

PORTLAND, Me., July 22 (AP).—Mrs. Julia Maria Norton Deland, Maine's oldest citizen, died at her home here today at the age of 105 years, three months and 28 days. Yesterday's extreme temperature of 94 degrees was believed to have hastened the end of her life.

Edward J. Hirschman.

ROCHESTER, N. Y., July 22 (AP).—Edward J. Hirschman, Vice President of Warren Kahse, Inc., metal novelty and jewelry manufacturers here and a pioneer in the industry, is dead at his home here today. Mr. Hirschman had been associated with the industry for nearly thirty years, and until recently was connected with the Robbins Company, manufacturing jewelers at Attleboro, Mass.

Edward M. Meeking.

NORTH ADAMS, Mass., July 22 (AP).—Edward Munro Meeking, 65 years old, Thirty-third Degree Mason and former Grand Chancellor in the Massachusetts Council of Deliberation, Scottish Rite Masons, died in his home here this morning. He was one of four Thirty-third Degree Masons in Berkshire County.

Obituary Notes.

JOSEPH P. TRUDDEN, 35 years old, an undertaker in Long Island City, died yesterday in St. John's Hospital, Long Island City. He leaves a widow and four children.

JOHN J. BRANGAN, a Lieutenant Colonel in the Police Reserves and one of the organizers of that organization, died on Tuesday at his home, 7,503 Colonial Road, Brooklyn.

JOHN H. KIRK Sr., a retired member of the New York Fire Department, died on Wednesday at his home, 542 Ninety-third Street, Brooklyn, leaving a son and two daughters.

THOMAS T. DAVEE, 79, head of the Massachusetts Mutual Life Insurance Company's renewal department for fifty years, died in Springfield (Mass.) Hospital yesterday, according to The Associated Press.

NICHOLAS JEFFRIES, 67, pioneer bath house developer of Atlantic City died yesterday of heart disease at the home of a nephew, Earl Godfrey, 13 North Iroquois Avenue, that city. He established the Imperial Baths in 1903.

DARIUS L. GOFF DIES; WORSTED PIONEER

Pawtucket Manufacturer a Textile Leader in Rhode Island for Fifty Years.

IN BUSINESS SIX DECADES

The Original Firm Began Operations in a Room Over a Machine Shop.

PAWTUCKET, R. I., July 22 (AP).—Darius Lee Goff, 86 years old, died this morning at his home here after a long illness. For fifty years he was a leader in Rhode Island textile affairs.

Darius Lee Goff, eldest son of Darius and Sarah Lee Goff, was born in Rehoboth, Mass., on March 20, 1840. He began his education in Pawtucket, where his father removed in 1847, entered Brown University, Providence, in 1858 and was graduated in 1862. In the same year the American Worsted Company was formed for the manufacture of worsted braid and yarns, a new industry in this country. The partners in the enterprise were Darius Goff, Darius L. Goff, W. F. Sayles and F. C. Sayles. Darius L. Goff was made agent of the company.

The business was begun in a room over a machine shop but was burned out a short time later and was moved to Smithfield. Here the business was enlarged by the importation of worsted spinning machinery and the employment of English overseers. In 1864 the concern was dissolved and the machinery and stock divided equally among the Goffs and Sayleses. The Sayleses continued the business at the same place under the name of the Union Worsted Company, while the Goffs removed to Pawtucket and set up their machinery in an old mill on the east side of the Blackstone River, naming their enterprise D. Goff & Son.

The Morrill Tariff law of 1867 gave such protection to infant worsted industries that the Goff plant was soon enlarged. In 1877 Darius L. Goff originated the idea of putting braids upon rolls and fastening the ends with a wire clasp. In 1881 the company began the manufacture of mohair plush for car seats and household furniture.

In 1884 the name of the firm was changed to D. Goff & Sons, with Darius Goff president and D. L. Goff treasurer. When the father died in 1891, at the age of 82, Darius L. Goff succeeded him as president. He was also an officer in various other corporations.

WELFARE LEADERS AT WHITIN SERVICES

Funeral Is Held in the Church of the Transfiguration—Interment at Greenwood.

Many persons prominent in welfare and social service activities attended the funeral yesterday of Frederick H. Whitin, General Secretary of the Committee of Fourteen and for many years a crusader against vice. The service was held in the Church of the Transfiguration, with the Rev. Charles K. Gilbert, head of the Social Service Section of the Episcopal Church for the Diocese of New York, officiating.

The honorary pallbearers were Edward J. McGuire, Percy Straus, Judge Bruce Cobb, Dr. Donald Gordan, Henry H. Curran, Charles Bauer, Frank Gilmore, Walter G. Hooke, Howard A. Law, Conrad Milliken, Paul Whitin and Robert S. Binkerd. The ushers were Colonel Robert G. Hazeltine, William Lent, Edmund H. Jewett, Edmund H. Jewett Jr., George T. Featherstone, Henry S. Jewett, Harry Cahan, Charles Spence and Robert Van Iderstine.

Members of the immediate family and intimate friends present included Mrs. Olive Whitin, the widow; E. Stagg Whitin, a brother; Harry Whitin, Paul Orvis, Mrs. Mortimer Menken, Mr. and Mrs. Regan Hughston, Miss Hughston, Mrs. George Orvis of Manchester, Vt.; Mrs. Robert S. Binkerd, Dr. George Brewer, Miss Frances Peck, Miss Ellen Peck, Miss Sommer Haynes, Mrs. Arthur Clapp, Mrs. William Titus, Earl Warren, Mrs. Falconer, Mrs. Vida Sidney, Miss Elizabeth Tower, Miss Alice Smith, Mrs. Edmund H. Jewett, Mr. and Mrs. Allan Jensen, Mrs. Robert Van Iderstine.

Interment, which was private, was in Greenwood Cemetery.

D. E. SPANGLER IS DEAD.

General Manager of Norfolk and Western Was at Atlantic City.

Special to The New York Times.

ATLANTIC CITY, N. J., July 22.—D. E. Spangler, 54 years old, of Roanoke, Va., general manager of the Norfolk and Western Railroad, died suddenly today of heart disease in his room at the Hotel Traymore. He was here attending the Interstate Commerce Commission's hearing on soft coal freight rates to Lake Erie.

Spangler had been with the Norfolk and Western for forty years and was well known in transportation circles.

Died.

AILING, Robert B.
Bailey, Josephine.
Berle, Walter A. H.
Bliss, Lucy R.
Braitmayer, K. K.
Briggs, Susan B.
Bussein, John H.
Butler, L. S. H.
Carll, James H.
Chaplin, Maxwell.
Clement, Maud Rose.
Cooper, Andrew M.
Daly, Mary D.
Dierckx, Emma B.
Derr, Webster B.
Eck, William.
Edwards, Clara.
Ferguson, Laura S.
Gaffney, Thomas J.
Goldsand, Murray.
Greenberger, Edith.
Greenfield, Solomon.
Gurnee, A. A. C.
Harding, John W.
Hilbert, Clotilde.
Holzner, Hannah.
Hunt, Ella Barton.
Irvin, May.
Kahnweiler, B
Kidder, Pancoast.
Kuhn, Marie M.
Le Roy, Louis C.
Levy, Sarah M.
Lewin, Sarah.
McKenzie, James J.
Marcowitz, Julius.
Martin, Thomas F.
Meyer, Arthur L.
Murphy, Katherine.
Murray, Katherine E.
Myers, R. F.
Newloff, Meyer.
Noonan, Mary A.
Norris, Emma L.
Pollock, Anna F.
Randles, Annie T.
Rankin, Dorothy B.
Rea, Alexander G.
Roebling, W. A.
Rossiter, Alice R. C.
Russell, Agnes Joyce.
Schachtel, Emma D.
Schloss, Isaac H.
Selave, Sam.
Smith, Elizabeth N.
Thompson, Anna B.
Welsh, Patrick.
Wessel, Sarah.
Wheaton, Abram W.
Wheeler, Eleanor S.
Whittemore, Maria F
Wilhelm, Sydney A.
Wilkinson, Lucetta E.
Wolfschn, Murray.
Zodikoff, Jacob.

ALLING—On Thursday, July 22, 1926, at Poughkeepsie, N. Y., Robert Bertine Alling of 131 West 56th St., New York City, son of the late J. Sackett and Ann Bertine Alling and husband of Annie Gordon Smith. Funeral services at St. Agnes's Chapel, West 92d St., near Columbus Av., Saturday, July 24, at 3 P. M. Members of Pyramid Lodge, 461, F. and A. M., invited.

Died.

BAILEY—At Mount Kisco, N. Y., July 21, 1926, Josephine, wife of Elbert T. Bailey, in her eighty-second year. Funeral services at the late residence of her son, 220 Union Av., Friday, July 23, at 2 P. M. Kindly omit flowers.

BERLE—Entered into rest, Walter A. H. Berle, dearly beloved husband of Beatrice Berle and son of Lillian Berle and late Dr. Adolph Berle. Funeral Saturday, July 24, at 2 P. M., from Herrlich Brothers' Funeral Chapel, 3,106 Grand Concourse, between 161st and 162d Sts. Interment Woodlawn Cemetery.

BLISS—On Wednesday, July 21, 1926, at her residence, 404 Washington Av., Brooklyn, N. Y., Lucy Ripley, daughter of the late George R. and Mary Ann Raymond Bliss, aged 83 years. Services at Emmanuel Baptist Church, Lafayette Av. and St. James Place, Brooklyn, Friday afternoon, July 23, at 4 o'clock. Philadelphia (Pa.) papers please copy.

BRAITMAYER—At Ridgewood, N. J., on July 21, 1926, Kathleen Ketcham, beloved wife of Otto E. Braitmayer, aged 55 years. Requiem mass will be celebrated on Saturday at 10 A. M. at Our Lady of Mount Carmel Church, Ridgewood, N. J.

BRIGGS—At Shrewsbury, N. J., at the residence of her daughter, Mrs. Robert Dean, on July 21, 1926, Susan Bigl Southwick, widow of George Carey Briggs, in her eighty-third year. Funeral services at her home Friday, July 23, at 4 o'clock. Interment private. Albany papers please copy.

BUSSEIN—John H., aged 81 years, on July 20, 1926, beloved husband of the late Augusta Bussein (nee Horstman), loving father of Mrs. Walter T. Young, Mrs. Wilbur C. Molloy, Mrs. Joseph V. Case, Harry and Robert Bussein. Funeral services at his late home, 152 Case St., Elmhurst, L. I., on Friday, July 23, 1926, at 10:30 A. M. Interment Cedar Grove Cemetery.

BUTLER—Isabella Searle Herring, widow of the late Charles E. Butler of 347 West 97th St., suddenly, at Atlantic City, July 20, 1926. Funeral strictly private.

CARLL—James H., 82 years, after a brief illness, husband of Mary Bond and father of William B. and James H. Jr. Funeral services at Cathedral of Incarnation, Garden City, L. I., July 23, at 10 A. M. Interment private at Norwich, Conn. Train leaves Pennsylvania Station, Long Island Railroad, at 9 A. M.

CHAPLIN—Suddenly at Tsingtao, China, July 19, 1926, Rev. Maxwell Chaplin, son of Mr. and Mrs. Duncan D. Chaplin, husband of Edith Kingman Chaplin.

CLEMENT—On Wednesday, July 21, 1926, Maud Ross, beloved mother of Louise Clement Curry, at her residence, 7 Carol Av., Pelham, N. Y. Funeral services at the Fairchild Chapel, 98 Lefferts Place, near Grand Av., Brooklyn, on Saturday, July 24, at 11 A. M.

COOPER—St. Andrew's Society of the State of New York announces with deep regret the death of Mr. Andrew Montgomery Cooper at Bridgeport, Conn., July 21.
HENRY MOIR, President.
WILLIAM W. PEAKE, Secretary.

DALY—Mary D. (nee Dunn), in her seventy-third year, widow of Robert F., mother of Warren, Harriet, Robert J., Arthur and Rachel, at her home, 44 Morningside Drive, Wednesday, July 21. Services at the Church of Notre Dame.

DORE—At Red Bank, N. J., on July 20, 1926, Webster R., husband of Isabelle Bates Dorr, formerly of Boston, Mass. Funeral private. Boston papers please copy.

ECK—William, aged 86 years, on July 22, 1926. Funeral services at his late home, 9,415 106th St., Richmond Hill, Long Island, Friday, July 23, 1926, at 8 P. M. Interment Saturday morning.

EDWARDS—In Pompton Plains, N. J., on July 22, 1926, Clara, beloved wife of Leander Edwards. Relatives and friends are invited to attend the funeral Saturday, July 24, at 3:30 P. M., from her late residence, Newark Turnpike, Pompton Plains, N. J. Interment Pompton Plains.

FERGUSON—At Englishtown, N. J., July 22, 1926, Laura Schenck, widow of Charles Sanford Ferguson. Private services will be held at the residence of her daughter, Mrs. Harry Riker, Summit, N. J.

GAFFNEY—Suddenly, on July 22, at his residence, 3,385 Sedgwick Av., Thomas J., beloved husband of Mary C. and father of Mrs. Donald Smith, Dr. R. J. Gaffney and Mrs. George H. McLaughlin. Funeral private. Kindly omit flowers.

GOLDSAND—Murray, after a short illness, beloved son of the late Rudolph and Rosalie, dear brother of Edna Krom, Al and Bertha Goldsand. Services at Meyers & Co., Riverside Memorial Chapel, 76th St. and Amsterdam Av., Friday, July 23, at 2:30 P. M. Akron (Ohio) papers please copy.

GREENBERGER—Edith, July 22, beloved wife of Dr. Otto Greenberger. Funeral private.

GREENFIELD—Solomon, beloved father of Rev. Samuel, Jacob, Harry, Sara Horowitz and Charles. Funeral Friday, July 23, 10:30 A. M., from his late residence, 978 De Kalb Av., Brooklyn.

GURNEE—Augustus Coe, in his seventy-second year, at Baden Baden, Germany, July 7, 1926. Funeral service 10 A. M. Monday, July 26, at the Chapel of the Fifth Avenue Presbyterian Church. Interment private at Sleepy Hollow Cemetery.

HARDING—In Paterson, N. J., Thursday morning, July 22, John Ward Harding, husband of Ruth Guthrie Harding. Services Saturday, July 24, at 604 East 28th St., Paterson, at 4 o'clock.

HILBERT—On July 22, Clotilde Hilbert (nee Theurer), wife of Louis Hilbert. Interment private.

HOLZNER—At Lawrenceville, N. J., on the 21st inst., Hannah (nee Marx), widow of Jacob Holzner, in her seventy-sixth year. Services at B'nai Jeshurun Chapel, Evergreen Cemetery, Elizabeth, N. J., at 12 o'clock noon Friday, July 23. Interment at Evergreen Cemetery.

HUNT—At Stony Point, N. Y., July 21, 1926, Ella Barton, widow of the late George Hunt. Funeral services at her residence, Chappaqua, N. Y., on Saturday, July 24, at 2:15 P. M.

IRVIN—July 22, May Irvin. Services Stephen Merritt Chapel, 232 8th Av., near 21st St., Thursday, 8:30 P. M.

KAHNWEILER—Benedict, July 22, 1926, son of Bettie and the late Daniel Kahnweiler and brother of Mrs. Harry Mayers of Philadelphia. Reposing at the Campbell Funeral Church, Broadway at 66th St. Interment at Philadelphia, convenience of family. Philadelphia papers please copy.

KIDDER—With regret announcement is made of the death of Captain Pancoast Kidder, a member of Sons of the Revolution of the State of New York, Friday, July 23. THOMAS DENNY, President.

KUHN—Marie M., entered into rest July 22, 1926, aged 57 years, sister of the late Charles F. Kuhn. Funeral services at her late residence, 176 West 109th St., on Saturday afternoon at 2 o'clock. Interment private. Pittsburgh papers please copy.

LE ROY—On Wednesday, July 21, 1926, Dr. Louis C., beloved husband of Anna A., in his eighty-third year, at the residence of his son, Dr. Louis C. Le Roy Jr., 37 West 53d St. Funeral Friday, private.

LEVY—Sarah Mansell, on July 21, 1926, at Hotel Endicott. Funeral strictly private.

LEWIN—Sarah. Services today, 2 o'clock, Chapel of Alpert Brothers, 218 Lenox Av.

McKENZIE—On Tuesday, July 20, 1926, at Seabright, N. J., James J., beloved husband of Elizabeth E. McKenzie, son of the late William and Helen C. D. McKenzie. Funeral services at his late residence, 18 Raymond Av., Rutherford, N. J., Friday, July 23, at 8 P. M.

Advertisements of births and deaths for insertion in The New York Times may be telephoned until midnight. LAckawanna 1000

UNDERTAKERS.

THE HOME FUNERAL
Conducted inexpensively
When Death Occurs
Call Trafalgar 8200
FRANK E. CAMPBELL
"The Funeral Church"
(non-sectarian)
Broadway at 66th St.

Chelsea 0537 CHAS. A. BENEDICT, 150 W 13 St.
LICENSED UNDERTAKER

CEMETERIES.

Finished! The New
Kensico Mausoleum
With light and heat and constant attendance. Beautiful chapel. May be seen every day or evening.
KENSICO
America's Burial Park
in the hills of Westchester. Convenient yet far enough from city for permanence. Lots $100 and up.
Illustrated Booklet on Request.
City Office: 103 Park Ave.
Tel. Ashland 4770.
THE WOODLAWN CEMETERY
Office 20 East 23d St.
Lexington Avenue Subway to "Woodlawn" (236th St.)
Telephone Gunville 4100 or Ashland 4140.

Died.

MARCOWITZ—Julius, beloved father of Manuel and Mrs. Freda Lob. Funeral from his late residence, 2228 Union Av., Friday, July 23, at 2 P. M. Interment Washington Cemetery.

MARTIN—On July 20, 1926, Thomas F., beloved husband of Margaret Martin, nee Brennan. Funeral from his late residence, 61 Cedar St., Jersey City, Wednesday, July 28, at 9:30 o'clock. Solemn requiem high mass at St. Michael's Monastery Church, Union City, at 10:30 o'clock. Interment New York and New Jersey Mausoleum.

MEYER—Arthur L., beloved husband of Jessie Moore and loving father of Theodore, Mabel, Jerome, the late Josephine A. Meyer and Phyllis Benjamin, at his home, 102 West 126th St., on Wednesday, July 21. Funeral today from Free Synagogue House, 26 West 68th St., at 10 A. M.

MURPHY—Katherine. On Wednesday, July 21, Katherine, beloved daughter of the late John and Katherine Murphy and sister of Mary A. Fox. Relatives and friends are invited to attend the funeral from her late residence, 401 6th Av., North Asbury Park, N. J., on Monday, July 26, at 9 A. M. Requiem mass at the Church of the Holy Spirit. Interment at Calvary Cemetery, New York.

MURRAY—On July 21, 1926, Katherine E. (nee Keating), widow of the late Thomas F. Murray and beloved mother of Thomas F. Murray, daughter of the late James F. and Catherine E. Keating, beloved sister of Stephen E., the late John F. and Richard J. D. and William F. Keating and Mrs. Lillian K. Clark. Funeral from her late residence, 201 East 80th St., Manhattan, Saturday, July 24, at 9:30 A. M., thence to St. Stephen's R. C. Church, 28th St., between 5th and Lexington Avs., where a solemn requiem mass will be said for the repose of her soul at 10 A. M. Interment Calvary Cemetery. Automobile cortege.

MYERS—Richard Pegram Myers, Lieutenant Commander, of U. S. N., beloved husband of Marian Chapin Myers, at the Navy Hospital, Annapolis, Md., on Tuesday, July 20, 1926.

MEYELOFF—Meyer, at 1,052 Oak St., Far Rockaway, L. I., on July 21, 1926, beloved husband of Lena E., father of Sylvia, Marie and Beatrice, son of Molly and brother of Sophie Rose, Clara Weyman, Dora Beder, Pauline Stone of Los Angeles, Bessie Sharenson of Boston, Mass.

NOONAN—Mrs. Mary A., of 17 West 106th St., on July 21, 1926, beloved mother of Charles H., Margaret Leint, Martin A

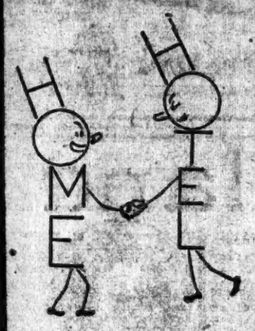

The Twain Have Met!

A few years ago the Hotel and the Home were as far apart as Kipling's East and West.

We've performed the miracle—combined the advantages of the homiest home and the most wonderful hotel at rates—

Well, just compare them with your household expenses, to say nothing of the household cares we banish.

This is a Bing & Bing Building

RATES
Transient
(with bath)
Single.....$3.50 up, per day
Double....$5.50 up, per day

Semi-permanent
En suite rates range from:—Sitting room, bedroom and bath—$32 per week and up.

Very fine single rooms with bath are available at $21, $23 and $25. Splendid double rooms with bath from $28. ALL RATES SUBSTANTIALLY LOWER FROM NOW UNTIL SEPT. 30TH.

A Luxurious Living Room by Day; a Delightful sleeping Chamber by Night

Write for This New De Luxe Book

The complete story of the New St. George is told in a wonderful new book. We will be glad to send it to you for the asking. Better yet, come over to the St. George for a tour of inspection. If time is limited phone

—MAIN 10000

This is a Bing & Bing Building

Hotel St. George
THE HOTEL-HOME for MEN and WOMEN
CLARK ST., BROOKLYN

4 15 *4 minutes from Wall St. by Interboro 7th Ave. Subway; 15 from Times Sq. Clark St. Express Station in Hotel.*

CORNELIA ELY WED TO ARNOLD WOOD JR.

Ceremony Is Performed by the Rev. Wilmot Gateson in the Chantry at St. Thomas's.

HELEN STONEY A BRIDE

Marries Thomas C. Smith in First Methodist Episcopal Church, Jamaica.

Miss Cornelia Arms Ely, daughter of Mr. and Mrs. A. Graves Ely of Morristown, N. J., was married yesterday afternoon to Arnold Wood Jr., son of Mr. and Mrs. Arnold Wood of 42 East Sixty-fifth Street and Brookwood, Northeast Harbor, Me. The ceremony in the chantry of St. Thomas's Church was performed by the Rev. Wilmot Gateson in the presence of a small gathering of relatives and friends.

The bride, who was given in marriage by her father, wore a gown of white chiffon made on simple lines, and a tulle veil caught to the coiffure with orange blossoms. She carried a bouquet of white orchids. Mrs. William Kirk of Rosemont, Pa., sister of the bride, was her only attendant. She wore a gown of sea spray green chiffon with a hat of horsehair of the same shade. She carried a bouquet of Pernet roses.

Paul Abbott was best man for Mr. Wood, whose ushers were Harold Hartshorne, Valentine A. Ely, brother of the bride; Lloyd Richards and Dwight Francis.

The ceremony was followed by a small reception at Sherry's. Mr. Wood and his bride sail tomorrow on the Paris for a two months' motor trip in Europe. On their return they will live at 164 East Seventy-second Street.

The bride attended Westover School and is a member of the Junior League. Mr. Wood was graduated from Princeton University in 1921.

Smith—Stoney.

The marriage of Miss Helen Elizabeth Stoney, daughter of Mrs. John Mott Stoney of 12 Union Park Avenue, Jamaica, L. I., to Thomas Cameron Smith, son of Mr. and Mrs. John B. Smith, also of Jamaica, took place yesterday afternoon in the First Methodist Episcopal Church, Jamaica. The ceremony was performed by the Rev. Dr. Arthur Bruce Mess in the presence of relatives and a few close friends. Miss Blanche Stoney was her sister's only attendant, and Gene Demestere Smith, brother of the bridegroom, was best man.

A small reception followed at the home of the bride's mother. After their wedding trip Mr. Smith and his bride will live in Jamaica. The bride was graduated from Packer Institute in 1921 and two years later from Vassar College. Mr. Smith was graduated from Lehigh University in 1923.

Norris—Irving.

The marriage of Miss Lydia Isabelle Irving to Henry Lee Norris, Director of Works of Columbia University, took place yesterday in the Presbyterian Church at Union Springs, N. Y. The ceremony was performed by the Rev. George E. Davies and was witnessed only by relatives and a few intimate friends.

The bride was attended by her niece, Miss Isabella Loveland of Athens, N. Y., and Philip M. Hayden, Assistant Secretary of Columbia University, was best man. Mr. Norris has been associated with Columbia since his graduation from Stevens Institute in 1902. The bride is a graduate of the Ithaca Conservatory of Music and was engaged in service overseas during the war.

American Girl Engaged Abroad.

Special Cable to THE NEW YORK TIMES.

LONDON, July 22.—The engagement is announced of Don Antonio Mattei, eldest son of the Marchese and the Marchesa Mattei of Palazzo Capua, Island of Malta, and Georgette Madill, daughter of the late Judge G. Madill and Mrs. Edward Scott Robert of St. Louis.

Miss Madill and her mother have been living for several years in Europe, mostly in France. Their home in this country before going abroad was Oakland, an estate at Clarksville, Mo.

Celebrate Golden Wedding.

Special to The New York Times.

CRANFORD, N. J., July 22.—Mr. and Mrs. Theodore W. Freeman of 272 Gates Avenue, Brooklyn, are visiting their son-in-law and daughter, Mr. and Mrs. Walter J. Miller of 7 Berkeley Place, Cranford. On Tuesday night they celebrated here the fiftieth anniversary of their wedding with a dinner, at which four generations of the family were present, as well as guests from Albany, Amsterdam, Brooklyn, Chicago, Segirt and Mountain Lakes. Mrs. Freeman's parents, Mr. and Mrs. R. C. Cole of Tioga, Pa., lived to celebrate their fiftieth anniversary, as did also her grandparents, Mr. and Mrs. D. S. Rowe, who lived near Tioga.

Gipsy Camp to Have Venetian Night

Venetian Night will be celebrated on Gipsy Lake by members of the Gipsy Trail Camp and Country Club on July 31. William H. Kingsley is Chairman of the Entertainment Committee. Scores of gayly lighted canoes will decorate the lake and a stringed orchestra will furnish the music.

D. O. Stewart, Writer, to Wed.

LOS ANGELES, July 22 (AP).—The approaching marriage of Donald Ogden Stewart, short-story writer and humorist, to Miss Beatrice Ames of Montecito was announced here today. The wedding is scheduled to take place next Saturday at Santa Barbara. Robert Benchley, dramatic critic, will be best man.

Mrs. Parker Gives a Dinner.

Mrs. Grenville Parker gave a dinner last night at the roof garden of the Ritz Carlton. Her guests included Mrs. Cornelius M. Garrison, Mrs. Alice K. Rand, Mrs. Frank Egan, Frederick Y. Dalziel, Arthur F. Street, J. Gordon Battle and Dr. T. Webster Atkins.

Break Bottles in Path of Trooper.

SPRINGFIELD, Mass., July 22 (AP).—Laying down a barrage of bottles as their car fled from a pursuing State trooper, the occupants of the car, Frank Cicerchia, Domitic Maccio and John Albano, were arrested yesterday when Trooper J. P. Decoste sent a bullet through the windshield. The trio pleaded not guilty to transporting liquor and breaking glass in the street when arraigned today. Whether the bottles were thrown to check the pursuit through broken glass in the highway or to do away with supposed incriminating evidence has not yet been brought out.

SOCIAL NOTES

New York.

Ogden Mills will sail tomorrow to visit his son-in-law and daughter, the Earl and Countess of Granard, at their home in England.

Dr. and Mrs. Luther B. MacKenzie of 114 East Sixty-sixth Street have gone to their Summer home near Halifax, N. S. They will return in the latter part of August.

Mr. and Mrs. Hamilton Fish Kean will sail tomorrow for a trip of several weeks on the Continent.

Mrs. Charles H. Marshall arrived yesterday from Europe and is visiting Mr. and Mrs. Marshall Field at Cumsett, their home in Huntington, L. I.

Park Benjamin 2d, has gone to Onteora Park to join his parents, Mr. and Mrs. W. Romeyn Benjamin.

Mr. and Mrs. B. F. Schuyler Goodspeed of 26 East Sixty-second Street are at the Ritz-Carlton, Atlantic City.

Mr. and Mrs. McLean F. Morris of Cedarhurst, L. I., are at the Chatham.

Harold Irving Pratt will sail tomorrow for a short trip abroad.

Mrs. Guy Murchie of Boston is at the Ambassador.

Mr. and Mrs. C. Livington Waterbury, who were married in Tulsa, Okla., on July 17, are at the Plaza. Mrs. Waterbury is the former Miss Frances A. Riddle, daughter of former Justice and Mrs. F. Ewing Riddle of Tulsa.

Mr. and Mrs. Henry Pendleton Rogers, who have been at Mayfair House, returned yesterday to Southampton.

Mrs. Herbert Noel Rawlins gave a luncheon yesterday at Pierre's for the Baroness Marcus Rosenkrantz and Mrs. Stewart Waller.

Mr. and Mrs. George R. Dyer have left the Madison and gone to Roslyn, L. I.

Dr. Edwin R. Campbell has returned to the Plaza from a fishing trip at Cap Chat, Quebec.

Mr. and Mrs. Eversley Childs Jr. of 1 West Sixty-seventh Street will go to Setauket, L. I., tomorrow.

Mr. and Mrs. Hubert McDonnell of Rye are at the Ambassador.

Mrs. Rafael R. Govin of Havana, who is at the Weylin, will sail tomorrow for Europe.

H. Lucien Steinbrugge will sail tomorrow to visit his sister, Countess Jean de Laugiers-Villars, in Paris. Mr. and Mrs. Marcel Steinbrugge will sail in August.

Westchester.

Mr. and Mrs. Fielder Coffin of Bronxville have gone to Big Wolf, Tupper Lake.

Mrs. William Colt of Bronxville was hostess at the luncheon and bridge at the Bronxville Field Club on Wednesday.

Mrs. Basil B. Elmer of Bronxville has sailed for Europe to spend the Summer.

Mr. and Mrs. Kelvin Evans and daughter, Mr. and Mrs. Alexander Pinney, and Mrs. Jerome Coombs, all of Scarsdale, will leave tomorrow for Woodstock, Vt.

Mrs. J. E. Johnson of Scarsdale and son will leave tomorrow for the Canadian Rockies.

Miss Emily Van Horn of Scarsdale is visiting friends in Richmond, Va.

Mrs. Bradley Randall of Pelham Manor gave a tea and bridge yesterday. Mrs. Randall will leave tomorrow for Hurricane, in the Adirondacks, to join her husband.

Mr. and Mrs. J. C. Scobie of Pelham Heights and family are in Maine.

Mrs. James Edgar Morris entertained at luncheon and bridge at the International Garden Club, Pelham Manor, yesterday.

Mr. and Mrs. John Motley Morehead of Rye have returned from England. Mrs. Morehead was presented at court recently.

Long Island.

Mrs. J. J. Lannin and Miss Dorothy Lannin of Garden City have gone to Dixville Notch in the White Mountains.

Mrs. W. Taylor Chamberlain of Hempstead gave a luncheon and bridge yesterday at her Summer home in Bayport. Some of her guests were Mrs. Henry Ferris, Mrs. C. W. Wilder, Mrs. George Walker, Mrs. Hall Marshall, Miss S. Sheldon, Mrs. Edgerton Chichester, Mrs. Lynn Bogree Hunt, Mrs. Campbell Hamilton and Mrs. Don Parker.

Mr. and Mrs. William T. Dickerson of Garden City have gone on a motor trip to Canada.

Southampton.

Mr. and Mrs. Lucien H. Tyng gave a dinner last night for twenty in honor of their guest, William Allen Bartlett.

Mrs. Henry Rea has arrived at her home in Gin Lane and will be joined within a few days by her daughter, Miss Edith Anne Rea, and her son and daughter-in-law, Mr. and Mrs. Henry Oliver Rea.

Mr. and Mrs. Alvin W. Krech gave a dinner last evening at their home, Hedge Rows. Among their guests were Mr. and Mrs. Goodhue Livingston, Mr. and Mrs. Henry F. du Pont, Mr. and Mrs. George S. Patterson, Mr. and Mrs. Strawbridge of Philadelphia and Mrs. Clarkson Potter.

Guests this week-end of Mr. and Mrs. Charles E. F. McCann and their family at Shoreham are W. Rossetter Betts Jr., fiance of Miss Constance McCann, and Ogden Phipps.

Mrs. Hoffman Miller has left the Meadow Club for a month's stay in Canada.

Irwin A. Powell won the finals in the tennis tournament at the Meadow Club for the Cameron Cup, defeating Reginald Fincke Jr. The cup remains in the possession of the club until a player has won three annual tournaments.

Sherman Day is a guest this week-end at the home of Mrs. Frederick M. Davies.

Mr. and Mrs. Charles A. Dana, who are occupying Meadowmere, have gone to Newport for a few days' visit with Mr. and Mrs. T. Townsend Burden.

Harold W. Brooks and his guests, William Whitehead and Johnston Livingston, have returned from a cruise on the Mary Rose.

At today's East Hampton street fair Julian Lamar will give the receipts from sketches of Mrs. Louis de L. Aigle Munds, and of children of Mrs. DeGray Vanderbilt, Mrs. Joseph H. Seaman, Mrs. Harold O. Barker, Mrs. I. D. Kelly, Mrs. William C. Dickerman and Mrs. Robert Schley. Mrs. Lamar is Chairman of the portrait booth. Her committee is: Mrs. Oliver B. McWilliams, Mrs. William C. Dickerman, Mrs. I. D. Kelley, Miss Betty Jenney, Mrs. Lois Umbsen, Mrs. Louise Vanderbilt, and Charles Dickerman.

Phil Ohman and Victor Arden, who appeared last Winter in "Tip Toes," will present a program of music for two pianos tonight at the dinner and dance for the Boys' Club at Canoe Place Inn. Members of the committee include Charles Sabin, Esmond O'Brien and Miss Genevieve Fox.

New Jersey.

Chichester C. Kerr of Llewellyn Park, West Orange, gave a dinner at the Orange Lawn Tennis Club last night for the club's Board of Governors.

Miss Edith E. Grice of Newark has gone to Siasconset, Nantucket.

Mr. and Mrs. Charles O. Lenz and family have departed for Edgartown, Martha's Vineyard.

Fifteen hundred guests from New Jersey and other States attended yesterday the first of a series of receptions given by Governor and Mrs. Moore at Seagirt. Among them were Charles E. Clark, Judge Irwin E. Marshall, Dr. Charles Browne, Judge Charles H. English, Mayor Williamson of High Bridge, Roy Heath, Mrs. Horace Van Dyke, Leo J. Rogers, Harry Heher, Judge Eugene Bonniwell of Philadelphia, Joseph Fitzpatrick, Arthur J. Collison, William A. Wiemann, United States Senator Edward I. Edwards and Mayor Frank Hague of Jersey City.

Mr. and Mrs. H. Alexander Smith and Miss Marion Smith of Princeton are spending the Summer at the Bird's Island Club, Holeb, Me. Miss Helen Smith is visiting her grandmother, Mrs. Gayer Dominick, at her home, Broadbook Farm, Stamford, Conn.

Robert D. Cole, head of the French Department of the Lawrenceville School, will become head of the Modern Language Department at the University of North Dakota this Fall. George S. Barnum of Pittsburgh will succeed Mr. Cole at Lawrenceville.

Miss Elizabeth Mitchell will leave Princeton today for Craigville, Cape Cod, where she will visit Miss Rose Anthony.

J. Dickenson Este spent yesterday in Princeton, having returned from Crans Sur-Sierre, Switzerland, where his wife and his daughters, the Misses Marion and Elanore Este, are spending the Summer.

Mr. and Mrs. Paul Tomlinson and Miss Gertrude Winans of Princeton are visiting Dr. and Mrs. Norman B. Tooker in Williamstown, Mass.

Mr. and Mrs. Edgar W. Hunt and their son, Burroughs Hunt, sailed yesterday for England. They expect to return to their home in Lambertville early in September.

Mrs. Charles Van Gunten of Clearwater, Fla., who is visting her parents, Mr. and Mrs. Hamilton M. Dawes of Montclair, will give a luncheon tomorrow in honor of Miss Ruth Broughton of Bloomfield, whose engagement to Eugene Beggs of Glen Ridge was announced recently.

Mr. and Mrs. William A. Ramsay, who were married on May 22, have returned from Europe and are visiting Mr. Ramsay's parents, Mr. and Mrs. William M. Ramsay of Montclair. Mrs. Ramsay before her marriage was Miss Marion Isobel Crawford of Montreal. The couple will reside in Montclair.

Miss Sarah Bradlee of Montclair will entertain a house party at the Bradlee summer home at Prout's Neck, Maine. The guests from oMntclair, who will leave tomorrow, include Mr. and Mrs. Brantz M. Bryan, Mr. and Mrs. James W. Sanders, Miss Carolyn Bull, Harold B. Thorne Jr. and Wentworth Collins.

Miss Dorothy Chitterling of Glen Ridge is spending several weeks with her brother and sister-in-law, Mr. and Mrs. M. P. Chitterling, in Lynn, Mass.

Mrs. J. Lawrence Boggs of Newark gave a bridge party yesterday at her Summer home on Bayhead. The guests includes Mrs. J. Lewis Hay, Mr. Harry Durand, Mrs. George Barker, Mrs. Stewart W. Eames, Mrs. H. P. McKean, Mrs. Paul Fenn, Mrs. William Bristol, Miss Adele Barker and Mrs. William S. Stryker.

Newport.

Mr. and Mrs. Julian M. Gerard of New York, who are occupying the Corners, will give a large dinner party at the Clambake Club tomorrow night for their guest, Mrs. William Randolph Hearst. Dancing probably will follow the dinner.

The heat caused a cessation of tennis playing on the courts of the Casino yesterday morning and Bailey's Beach had the largest mid-week crowd of the season. There were several picnic and luncheon parties on the beach. Among the hostesses were Mrs. Julian M. Gerard, Mrs. Joseph W. Frazer and Miss Natica Nast. The beach had a large crowd in the late afternoon, an unusual occurrence.

Mrs. John Clinton Gray gave a luncheon at Pine Lodge yesterday. Mrs. Herman D. Kountz gave one at the Embassy and Miss Fanny Johnson entertained at her Summer home.

Mrs. F. Lothrop Ames gave a small dinner at her home last evening.

Mr. and Mrs. George T. Brokaw of New York, who are occupying Beachmound, and Mrs. Sands Spencer registered at the Casino yesterday for the season.

Mrs. F. D. Winslow of New York is at the La Forge.

Mr. and Mrs. William Wood Ricker of New York, who have been at the Muenchinger-King, have taken the Weaver cottage, 72 Ayrault Street.

General and Mrs. J. Fred Pierson gave a musical at their home, Roselawn, this week in honor of the Rev. and Mrs. Arthur N. Pealee.

Mrs. Marjorie Oelrichs and her daughter are at the Pine Lodge. Mrs. Frank T. Griswold of Radnor, Pa., is expected there.

Mr. and Mrs. Frederick Pierson of Washington are expected soon for a visit with Mr. Pearson's sisters, Mrs. Beverly Bogert and Mrs. Henry B. H. Ripley. It will be their first visit to Newport in seven years.

Mrs. John McCloy, Mrs. W. H. Banks and son and Miss Vera C. Hylton of New York are at the Viking.

The closing feature of the Army Relief Garden Party at Fort Adams tomorrow will be a dance in the evening at the Post Service Club, to be given by the commanding officer, Colonel Samuel G. Shartle, and his officers. Invitations have been extended to the officers of the Naval War College, the naval stations and the ships in the bay.

Mr. and Mrs. William Tracey of New York are guests at the Muenchinger-King.

Mrs. Frederick M. Godwin gave a children's party yesterday afternoon at Swanhurst for her daughter, Betty.

Mr. and Mrs. William Goadby Loew gave a small dinner at Stone Acre last night.

The Thousand Islands.

Mrs. Alfred Spadone of Frontenac Island gave a dinner last night at the Thousand Islands Yacht Club in honor of Mrs. Russell Law and Miss Helen Hayes of New York.

Sidney W. Paschal of London who was the guest of Mr. and Mrs. Edward J. Noble at Journey's End, has departed for home.

Mr. and Mrs. John B. Taylor of New York gave a luncheon for ten guests at the Thousand Islands Country Club.

Mr. and Mrs. J. Reginald Newton of New York have leased the Chalet, on Wellesley Island, from the Thousand Island Estates Company and will arrive tomorrow.

Yesterday's arrivals at the Thousand Island house included Mr. and Mrs. Fred D. Luce, Lockport, N. Y.; James F. McKee and Mr. and Mrs. W. F. Metz, New York and Mrs. Frank L. Bigelow and L. H. Bigelow, New Haven.

Washington.

The Spanish Ambassador and Senora de Riano entertained ten at dinner last evening. Senora de Riano will leave on Sunday for York Harbor, Me., to join her brother-in-law and sister, Mr. and Mrs. Chandler P. Anderson.

Mrs. Thomas R. Marshall and Mrs. Thomas F. Walsh departed yesterday for Gloucester, Mass., to spend a fortnight. Mrs. Marshall who has been visiting Mrs. Walsh for ten days, was the guest of honor yesterday at a luncheon given by Judge and Mrs. William Bailey Lamar at their home, Villa Rosa, in Massachusetts Avenue. Others in the company were Mrs. Walsh, Mrs. Edward W. Eberle, Mrs. Lawrence Townsend, Mrs. George F. Downey, Mrs. John Harrison Knapp, Mrs. Hampson Gary, Mrs. Lyman B. Kendall, Mrs. Peyton Gordon, Mrs. M. Gray Zalinski, Mrs. Charles B. Howry and Mrs. Charles B. Drake.

Andor de Hertelendy, Secretary of the Hungarian legation, is the guest of Mr. and Mrs. R. S. Reynolds Hitt and their daughter, Miss Elizabeth Hitt, in Newport.

Mrs. George T. Marye and her sister, Miss Doyle, left last evening to join Mr. Marye at their home in Burlingame, Cal. Mrs. Marye's son-in-law and daughter, Lieutenant and Mrs. William D. Thomas of Newport, will join them later.

Miss Elizabeth Ives and Miss Virginia Mason will sail tomorrow for Europe. Miss Ives will go to Biarritz to remain until September, and Miss Mason to Belgium.

Miss Carolyn Alexander was hostess at bridge yesterday afternoon in compliment to Miss Lettice Lee Coulling, daughter of Mrs. William Meade Coulling, formerly of Washington, now of Baltimore, and the late Major Coulling, U. S. A.

C. H. Huston, former Assistant Secretary of Commerce, and his daughters, the Misses Eleanor, Katharin and Mildred Huston, are spending a few days at Wardman Park Hotel. The Misses Huston were entertained at a luncheon given for twelve yesterday by Mrs. Hoover, wife of the Secretary of Commerce.

White Sulphur Springs.

Henry W. Taft of New York returned yesterday from the meeting of the American Bar Association in Denver, joining Mrs. Taft at the Greenbrier.

Mrs. Norman S. Dike of New York gave a luncheon and bridge yesterday at her cottage.

Some of those who will pass August at the Greenbrier are William Rhinelander Stewart, Mrs. E. Kaye and Mrs. H. M. Johnson of New York.

Hot Springs.

The largest dinner of the week was given last night by Mr. and Mrs. Stanley Wolff of New York.

Mrs. Andrew J. Miller and her daughter, Miss Frances Miller, are expected by automobile from New York, having taken a cottage in Maple Road.

Arrivals yesterday included Mrs. F. Murray Forbes and the Misses Dorothy and Cynthia Forbes of Boston, and Miss Bonnie Murray of New York.

BATHERS ANSWER LENOX FIRE ALARM

Many Wearing Swimming Suits, Rush to Blaze in Their Automobiles.

FIRE ON ELM COURT ESTATE

$20,000 Loss on Clubhouse for Mrs. Henry White's Employes—Berkshire Society's Activities.

Special to The New York Times.

LENOX, Mass., July 22.—While fifty of the Lenox and Stockbridge young set were swimming at the Lake Mahkeenac Boat Club this afternoon, fire broke out in a storage coach barn and clubhouse for employes on the Elm Court estate of Mrs. Henry White, across the lake from the club. Many jumped into automobiles and hastened to the fire in bathing suits. The blaze started from spontaneous combustion of tar paper in the attic. The loss was $20,000.

The sale at the Austen Fox Riggs Foundation shop in Stockbridge, which closed today, netted $850 for disabled ex-service men. Mrs. Lawrence K. Lunt was Chairman of the committee in charge. At the tea tables were Mrs. William Penn Cresson, Mrs. Douglas Wood Dunn, Misses Christine Davis, Nancy B. Osborne, Elizabeth F. Caldwell, Margaret Johansen and Nancy Low Herron.

Mrs. Edith Parsons Morgan gave a dinner tonight at the Lenox Club and Mr. and Mrs. Clive Livingston Du Val gave one at Cliveden in Stockbridge.

Arrivals at the Curtis Hotel, Lenox, include Commander Francis Dillon Fitzgibbon of London, Miss Frances Ogden and Henry G. Gennert of New York, Mrs. Daniel Judson Holden and Miss Edith Holden of Greenwich, Conn., and Mr. and Mrs. Otis Phelps Curtis of Kew Gardens, L. I.

Frederick S. Delafield has been called to Plainfield, N. J., by the critical illness of his mother, Mrs. Edward Delafield.

George D. Bradford of New York today joined Mrs. Bradford, who is visiting Mrs. Kingsland Bradford at the Ludlow Cottage, Lenox.

Mr. and Mrs. M. T. Field of New York are guests of Mrs. Maximilian Fleischmann at the Aspinwall Hotel. Other arrivals there include Mrs. Samuel Roosevelt Outerbridge, Mr. and Mrs. John R. Drexel Jr. and Mr. and Mrs. H. Rivington Pyne of New York.

Mr. and Mrs. A. Newbold Morris went to Southampton today to visit her parents, Mr. and Mrs. Josiah Copley Thaw.

Mrs. Francis C. Barlow has Mrs. William S. Carter of New York as a guest at Sunnybank, Lenox.

Miss Mary Pearsall Field is visiting Mr. and Mrs. William B. Osgood Field at Highlawn, Lenox.

Miss Helen Rice, daughter of Mr. and Mrs. Edwin T. Rice of the Stockbridge colony has gone to Blue Hill, Me.

Mr. and Mrs. Giraud Foster, who returned yesterday from a salmon fishing trip to the Little Cascapaedia River, Quebec, went to Newport today.

MISS MABEL BURKE TO WED.

Noroton Girl to Be the Bride of Charles De Lage on Aug. 9.

Special to The New York Times.

GREENWICH, CONN., July 22.—The marriage of Miss Mabel Burke, daughter of Mr. and Mrs. Tobias Burke of Noroton Heights, Conn., formerly of Cos Cob, Greenwich, to Georges Charles De Lage of Greenwich, son of Mme. Celine De Lage of Charlottesville, Va., formerly of Greenwich, will take place at the Catholic Church, Noroton, on Monday, Aug. 9, at 10 A. M., the Rev. Father McGowan officiating.

Miss Burke will be attended by her sister, Miss Helen Burke. Robert Frey of Greenwich will be best man.

Both Miss Burke and her fiancé are graduates of Greenwich High School. Mr. De Lage served in the Navy during the World War.

Katharine Luckett Engaged.

Mr. and Mrs. William Stone Luckett of The Pines, Irvington-on-Hudson, have announced the engagement of their daughter, Miss Katharine Hartley Luckett, to Albert Shaw Jr. Mr. Shaw, son of Dr. and Mrs. Albert Shaw of Shannon House, Hastings-on-Hudson, was graduated from Princeton University in 1919 and is a member of the Ardsley Club. The marriage will take place in November at the home of the bride's parents.

Saturday July 24th

It's Coming!
THE new ESSEX

A "SIX"

As Rigid as a Steel Building

All-Steel, Clear Vision Body

"A 30-MINUTE RIDE WILL WIN YOU"

AVEDON

The chic woman proves her smartness by the trimness of her ankle—and prefers

Three Styles of

SILK HOSIERY

$1.95

A very special price

PARIS CLOCKED, ALL SILK CHIFFON hosiery of a texture so exquisite that it's but a silken film of subtle color.

CHIFFON SILK HOSE, of a fine even texture with the duo-toe, reenforced for longer wear. In the new French shades for all daytime and evening wear.

MEDIUM WEIGHT, ALL SILK, hose which is particularly suitable for tailored wear and for the business woman.

FIFTH AVENUE AT 40TH STREET

AVEDON

Tomorrow!

1000 Lace Trimmed Crepe de Chine

Costume Slips

$2.95

Values to 5.95

Five new and very smart styles of costume slips—all with shadow-proof hems. Other models are trimmed with lace at the top and bottom. Binche lace, real Irish lace, filet or net. The crepe de chine is of an excellent quality. Flesh and white—sizes 34 to 44.

Mail orders filled only as long as the supply lasts

MAIN FLOOR

FIFTH AVENUE AT 40TH STREET

101 AMERICANS ATTEND ROYAL GARDEN PARTY

British Sovereigns Take Tea With 15,000 Guests at Buckingham Palace.

Copyright, 1926, by The New York Times Company.

By Wireless to THE NEW YORK TIMES.

LONDON, July 22.—Fifteen thousand persons attended the garden party at Buckingham Palace this afternoon and took tea with the King and Queen.

It was the only garden party of the year and the largest that has ever been held. As large as it was, however, the huge grounds of Buckingham Palace easily were able to accommodate everybody.

Under an Indian canopy supported by pillars of the finest beaten silver with valances of red, velvet and a fringe of gold and lace, the King and Queen received those of their guests who were presented to them and took tea in the full sight of everybody.

They afterward made a tour of the grounds and held a series of informal receptions. They were accompanied by the Duke and Duchess of York, Princess Mary, the Duke of Connaught, Prince and Princess Arthur of Connaught, Princess Patricia Ramsay, Princess Helena Victoria and Prince Maria Louis.

A royal garden party is at once the most brilliant and most democratic of all the receptions held at the palace. Today's was a gathering of many classes and all nations and incidentally included 101 Americans.

All the men, except the Eastern potentates, many of whom appeared in their gorgeous native costumes, wore silk hats and morning coats, while the women were for the most part attired in the latest diaphanous creations of fashionable dressmakers. Three Guards bands were present.

Prize Winners in Sabbath Contest.

The Young People's League of the United Synagogue of America announced yesterday the prize winners in its essay contest for the best expressions of opinion on the preservation and observance of the traditional Sabbath. The first prize of $25 in books was awarded to Irving Davidson of 249 West 112th Street, a member of the Young People's League of Temple Anshe Chesed. Second and third prizes of $15 and $10 in books were given to Miss Jeanette Becker of 155 East 106th Street and Benjamin Hillson of 215 Audubon Avenue.

Jerome N. Bonaparte Breaks Ribs.

Special to The New York Times.

NEWPORT, R. I., July 22.—Slipping on a rug at his Summer home, Jerome Napoleon Bonaparte fell and fractured some of his ribs a few days ago. His condition yesterday was improved, but he must remain in the house for a while.

APPEAL FOR THE POOR.

Society Needs More Funds to Keep Fresh Air Homes Running.

The New York Association for Improving the Condition of the Poor made an appeal yesterday for funds for fresh air relief, pointing out that it had received only $39,275 of the $80,000 required to keep the country outing places of the society operating at full capacity until the schools open again.

The cool weather earlier in the Summer, the appeal said, had made donations smaller than last year, but the heat wave now had brought great suffering in the tenement districts. Children who are sent on the country outings come principally from widows' families or those in which the father is suffering from tuberculosis. Others come from hospitals, churches and social agencies which work with the poor and sick of the city.

Dances for Greenwich.

The first of a series of six dances will be held tonight at the Pickwick Arms, Greenwich, Conn. Miss Grace Hays is Chairman of the Dance Committee, which also includes the Misses Mary C. Chester, Miriam Bradley, Virginia Robinson, Peggy Hall, Lydia Look, Marion Gould, Cornelia Ruppert, Hope Yandell and Anne Tumbull.

SHIPPING AND MAILS

Hours are given in Daylight Saving Time.

THE TIDES.

	Sandy Hook.		Governors Island.		Hell Gate.		THE SUN.	
	A.M.	P.M.	A.M.	P.M.	A.M.	P.M.	Rises.	Sets.
High water	4:49	5:11	5:11	5:34	6:01	6:21	A.M.	P.M.
Low water	10:32	11:06	11:34	11:51	12:31	12:52	5:45	8:22

Steamships Arrived Yesterday

Steamer.	From.	Date.	Steamer.	From.	Date.
HOMERIC	Southampton	July 15	PENNSYLVANIA	Baltimore	
RESOLUTE	Hamburg	July 12	WM. A. McKENNEY	Portland, Me.	
ROUSSILLON	Gibraltar	July 14	J. RUCKENBACH	Philadelphia	
SILVIA	St. John's	July 17	JOSIAH MACY	Cartagena	July 14
BRAZILIAN PRINCE	Santa	July 7	LARCHBANK	Philadelphia	
YORO	Port Antonio	July 17	RUSSVILLE	Novorossisk	June 23
CABO SANTA MARIA	Seville	July 3	DELVALLE	New Orleans	
PENCHURCH	Marseilles	June 30	ARAPAHOE	Jacksonville	
CHEPSTOW CASTLE	Cape Town	June 25	STERL NAVIGATOR	Penang	June 9
KRALINGEN	Sanchez		CITY OF EUREKA	Palermo	July 4
J. WORTHINGTON	Santa Rosa	July 15	OLDER	Hampton Rds.	
CORNISH	Richmond		CHINCHA	San Francisco	June 20
MUNLEON	Malaga	July 17	CARRILLO	Kingston	July 17
MALAKAND	Philadelphia		G. HARRISON SMITH	Tilara	July 10
FORT VICTORIA	Bermuda	July 20	KELLEY	Kingston	
PENO	Valparaiso	July 8	ROBERT E. LEE	Norfolk	
FREEMAN	Norfolk		TAUBATE	Santos	June 30

Incoming Steamships

Steamer and Line.	Sailed From.	Due.	Will Dock.
*PRES. HARDING, U. S.	Bremen, July 14	Today, A.M.	12d st.
*INNOKO, Am. Diamond	Rotterdam, July 10	Today	14d St.
*NIEUW AMSTERDAM, Hol. Am	Rotterdam, July 14	Tomorrow	39th St.
*MONTEREY, M. Y. & Cuba	Vera Cruz, July 10	Tomorrow	14th St. Furman.
*FLORIDIAN, Am. Haw.	Cristobal, July 16	Tomorrow	42d St.
*FRANCONIA, Cunard	Liverpool, July 17	Sunday	W. 14th St.
*BREMEN, Ger. Lloyd	Bremen, July 14	Sunday	26th St.
*TOLOA, United Fruit	Limon, July 17	Sunday	Fulton St.
*FLORA, Royal Dutch	Curacao, July 15	Sunday	Montague St.
*ANDANIA, Cunard	Hamburg, July 16	Monday, P.M.	W. 14th St.
*ORBITA, Royal Mail	Southampton, July 19	Monday	Christopher St
*ALBERT BALLIN, Ham. Am.	Hamburg, July 15	Monday	W. 46th St.
*CELTIC, White Star	Liverpool, July 17	Monday	W. 18th St.
*FREDERIK VIII, Scand. Am.	Copenhagen, July 10	Monday	27th St.
*MINNETONKA, Atl. Trans.	Liverpool, July 17	Monday	W. 30th St.
*AMER. TRADER, Am. Merch.	London, July 13	Monday	Rector St.
*CALEDONIA, Anchor	Glasgow, July 17	Monday	W. 34th St.
*SANTA, Grace	Valparaiso, July 7	Monday	Hamilton Av.
*SAN LORENZO, Porto Rico	San Juan, July 20	Monday	Hamilton Av.
*MARAVAL, United Fruit	Cristobal, July 18	Monday	Rector St.
*ROSALIND, Red Cross	St. John's, July 21	Monday	Java St.
*CARACAS, Red D.	La Guaira, July 19	Monday	11th St. Furman.
*MARTINIQUE, Colombian	P. Colombia, July 16	Monday	Catharine Slip
*ECUADOR, Panama Mail	S. Francisco, June 26	Monday, P.M.	Hamilton Av.
vVESTRIS, Lamport & Holt	Buenos Aires, July 5	Tuesday	11th St.
*LA PLAYA, United Fruit	Barrios, July 20	Tuesday	Rector St.
*GIUSEPPE VERDI, Trans. It.	Genoa, July 15	Wednesday	W. 54th St.
*OLYMPIC, White Star	Southampton, July 22	Wednesday	W. 17th St.
*MAYARO, Trinidad	Trinidad, July 20	Wednesday	Amity St.
*P. DER NEDERLANDEN, R. D.	Port au Prince, July 22	Wednesday	Montague St.
*PRES. GARFIELD, Dollar	World cruise	Thursday	Atlantic Av.
*SANTA MARTA, United Fruit	Santa Marta, July 20	Thursday	Fulton St.
*T. VICTORIA, Furness	Bermuda, July 27	Thursday	W. 55th St.

*Carries mail. vReported by wireless. †Brooklyn. ‡Hoboken.

Outgoing Passenger and Mail Steamships

The following table shows the names of steamers, the lines operating them, their destination, when their mails close (at General Postoffice and City Hall Stations), when they sail, location of piers, and points for which they carry mail:

SAIL TODAY (July 23)

BAMPTON CASTLE (Finch, Hays & Co., Inc.), Cape Town (mails close noon; sails 4 P. M.), Pioneer St., Brooklyn. South Africa, Specially addressed only. Parcel post for Union of South Africa, Bechuanaland, Portuguese East Africa, Northern and Southern Rhodesia and Southwest Africa.

BIRD CITY (American Seamless Line), Helsingfors (mails close noon; sails 4 P. M.), E. 18th St., Brooklyn. Denmark and Finland. Specially addressed only. Also parcel post.

MUNAMAR (Munson Line), Nassau (mails close 8:30 A. M.; sails 11 A. M.), Old Slip. Bahamas, including Inagua and Fortune Islands. Also parcel post.

OLDER (Columbus Line), Monte Christi (mails close 10 A. M.; sails noon), W. 35th St. Turks Island, Monte Christi, Puerto Plata, Azua and Barahona. Other parts of Dominican Republic must be specially addressed. Also parcel post.

POSEIDON (Royal Netherlands West India Mail), Port au Prince (mails close 1 P. M.; sails 5 P. M.), Montague St., Brooklyn. Haiti, Curacao and Venezuela.

LALANDE (Lamport & Holt), Rosario (mails close 8:30 A. M.; sails noon), 14th St., Hoboken. South Brazil, Argentina, Uruguay and Paraguay. Specially addressed only.

SAIL TOMORROW (July 24)

ORDUNA (Royal Mail Steam Packet), Southampton (no mails; sails 11 A. M.), Christopher St.

CARONIA (Cunard Line), London (no mails; sails 12:10 A. M.), W. 14th St.

HOMERIC (White Star Line), Southampton (mails close 1 P. M., Friday; sails 12:10 A. M.), W. 17th St. Europe, Africa and West Asia. France, Great Britain, Northern Ireland, Irish Free State, Bergen, South Africa, Cape Verde Islands, Sierra Leone and Liberia must be specially addressed. Supplementary mail at Varick St. station up to 10:45 P. M., Friday.

MINNEKAHDA (Atlantic Transport Line), London (mails close *11 A. M.; sails 3 P. M.), W. 16th St. Europe, Africa and West Asia. Irish Free State, Italy, Gibraltar, Greece, Bulgaria, Malta, Turkey and Yugoslavia must be specially addressed. Parcel post for Great Britain, Northern Ireland and countries mentioned in Note A. Connecting dispatch for Cairo-Bagdad air mail.

MUENCHEN (North German Lloyd), Bremen (mails close 5:30 A. M.; sails 10 A. M.), 6th St., Hoboken. Irish Free State, France and Germany. Must be specially addressed. Also parcel post.

PARIS (French Line), Havre (mails close *9 A. M.; sails 10 A. M.), W. 15th St. Europe, Africa and West Asia. Italy, Gibraltar, Greece, Bulgaria, Malta, Turkey and Yugoslavia must be specially addressed.

VOLENDAM (Holland America Line), Rotterdam (mails close 6:30 A. M.; sails 11 A. M.), 5th St., Hoboken. Great Britain, France and Netherlands. Must be specially addressed. Parcel post for Netherlands.

BALTIC (White Star Line), Liverpool (mails close *7 A. M.; sails 10 A. M.), W. 18th St. Irish Free State. Northern Ireland and Great Britain must be specially addressed. Also parcel post.

CONTE BIANCAMANO (Lloyd Sabaudo), Genoa (mails close 8:30 A. M.; sails noon), W. 55th St. Gibraltar, Italy, Greece, Bulgaria, Malta, Turkey and Yugoslavia. Parcel post for Gibraltar, Italy and Albania.

LACONIA (Cunard Line), Liverpool (mails close 8 P. M., by rail to Boston; sails 11 A. M.), W. 14th St. Irish Free State, Northern Ireland and Great Britain must be specially addressed. Also parcel post.

TRANSYLVANIA (Anchor Line), Glasgow (mails close 8 P. M., by rail to Boston; sails noon), W. 14th St. Northern Ireland and Scotland. Also parcel post.

ORIZABA (New York & Cuba Mail S. S. Co.), Havana (mails close *8 A. M.; sails 11 A. M.), Wall St., Cuba. Specially addressed only.

PONCE (Porto Rico Line), San Juan (mails close *8:30 A. M.; sails noon), Hamilton Av., Brooklyn. St. Thomas, St. Croix, Saba, St. Martins, St. Eustatius, La Romana, San Pedro de Macoris and Santo Domingo City (except registered mail). Also ordinary parcel post.

ZACAPA (United Fruit Co.), Barrios (mails close 9 A. M.; sails 2:30 P. M.), Fulton St. Puerto Castilla, Tela and Trujillo, Cuba, Jamaica, Guatemala, Salvador and other parts of Honduras must be specially addressed. Also parcel post.

MARY (Bull Insular Line), Santo Domingo City (mails close 9 A. M.; sails noon), Congress St., Brooklyn. Monte Christi, Puerto Plata, Sanchez and Samana. Other parts of Dominican Republic must be specially addressed. Parcel post for Dominican Republic, except La Romana, San Pedro de Macoris and Santo Domingo City.

ESPARTA (United Fruit Co.), Porto Colombia (mails close *10 A. M.; sails 11 A. M.), Rector St. Jamaica and Colombia, except Cartagena, Cauca, Narino and Magdalena Departments. Cuba must be specially addressed. Also parcel post.

VANDYCK (Lampert & Holt), Buenos Aires (mails close *7 A. M.; sails 10:30 A. M.), 14th St., Hoboken. Barbados, St. Lucia, South Brazil, Argentina, Uruguay and Paraguay. Parcel post for Barbados.

SILVIA (Red Cross Line), St. John's (mails close 7:30 A. M.; sails 11 A. M.), Java St., Brooklyn. Newfoundland. Also parcel post.

PORT VICTORIA (Furness Bermuda Line), Hamilton (mails close 8 A. M.; sails 11 A. M.), W. 55th St., Bermuda. Also parcel post.

ULUA (United Fruit Co.), Limon (mails close *9 A. M.; sails 11 A. M.), Rector St. Costa Rica. Cuba, Canal Zone and Panama must be specially addressed. Also parcel post.

LEMPIRA (Atlantic Navigation Corp.), Porto Cortez (mails close 9 A. M.; sails noon), Chapter's Alley, Honduras, except Omoa, Choluteca, Departments of Colon and Atlantida, and printed matter for Nacaome, Tegucigalpa and Yuscaran. Parcel post for Porto Cortez and San Pedro Sula.

ELNA E. (Clyde Line), Santo Domingo City (mails close 10:30 A. M.; sails 2 P. M.), Hamilton Av., Brooklyn. Dominican Republic.

SAIL MONDAY (July 26)

CITY OF ST. JOSEPH (American Export Line), Beirut (mails close 6:30 A. M.; sails noon), Kent St., Brooklyn. Egypt, Palestine and Syria. Specially addressed only. Parcel post for Egypt.

MONTANAN (American-Hawaiian S. S. Co.), Cristobal (mails close 3 P. M.; sails 6 P. M.), 42d St., Brooklyn. Canal Zone, Panama, Nicaragua (except east coast), Amapala City, Choluteca, Cauca and Narino Departments of Colombia, Ecuador, and printed matter for Nacaome, Tegucigalpa and Yuscaran. Also parcel post.

SAIL TUESDAY (July 27)

RESOLUTE (United American Lines), Hamburg (mails close 6:30 P. M., Monday; sails 12:01 A. M.), W. 46th St. France, Great Britain and Germany. Must be specially addressed. Supplementary mail at Varick St. station up to 10:15 P. M., Monday.

WEST ARROW (American Diamond Line), Antwerp (mails close 1:30 P. M.; sails 8 P. M.), 3d St., Hoboken. Holland, Belgium and Luxemburg. Specially addressed only. Parcel post for Belgium, Luxemburg and Belgian Congo.

CRISTOBAL (Panama R. R. S. S. Line), Cristobal (mails close *11:30 A. M.; sails 3 P. M.), W. 26th St. Haiti, Canal Zone, Panama, Nicaragua (except east coast), Amapala City, Choluteca, Cauca and Narino Departments of Colombia, Ecuador, and printed matter for Nacaome, Tegucigalpa and Yuscaran. Parcel post for the above and Salvador.

MARAVAL (Trinidad Line), Georgetown (mails close 8 A. M.; sails 11 A. M.), Amity St., Brooklyn. Grenada, St. Vincent, Trinidad, Ciudad Bolivar and Guiana. Also parcel post.

CAPE COMORIN (Booth Line), Bahia (mails close 10 A.M.; sails 2 P. M.), 33d St., Brooklyn. Bahi and Sergipe. Other parts of Brazil must be specially addressed. Also parcel post. Supplementary mail closes 4 P. M., Wednesday; by rail to Norfolk, Va.

FARNORTH (St. John's (mails close 9 P. M.; by rail to Boston), Newfoundland. Specially addressed only. Also parcel post.

SAIL WEDNESDAY (July 28)

PRESIDENT HARDING (United States Lines), Bremen (mails close *8 A. M.; sails noon); 24 St., Hoboken. Europe, Africa and West Asia. Casuals must be specially addressed. Parcel post for Irish Free State, Northern Ireland, Great Britain, France, Germany, Austria, Czechoslovakia, Hungary, Switzerland and countries mentioned in Notes A and B.

TRUJILLO (Red D Line), Maracaibo (mails close *8:30 A. M.; sails noon), 11, Furman St., Brooklyn. Venezuela, Curacao, and specially addressed ordinary mail for Porto Rico. Also parcel post.

GARFIELD (Grace Line), Porto Colombia (mails close 8:30 A. M.; sails noon), Hamilton Av., Brooklyn. Colombia; except Cartagena, Cauca, Narino and Magdalena Departments. Canal Zone and Panama must be specially addressed. Also parcel post.

BOLIVAR (Colombian Line), Cartagena (mails close 9 A. M.; sails 1 P. M.), Main St., Brooklyn. Haiti. Colombia must be specially addressed. Also parcel post.

CARRILLO (United Fruit Co.), Santa Marta (mails close 9 A. M.; sails 11 A. M.), Rector St. Costa Rica. Jamaica, Cartagena and Magdalena Departments of Colombia. Canal Zone, Panama and other parts of Colombia must be specially addressed. Also parcel post.

LILLIAN LUCKENBACH (Luckenbach Line), Cristobal (mails close 4 P. M.; sails 7 P. M.), 35th St., Brooklyn. Canal Zone, Panama, Nicaragua (except east coast), Amapala City, Choluteca, Cauca and Narino Departments of Colombia, Ecuador, and printed matter for Nacaome, Tegucigalpa and Yuscaran. Other parts of Colombia must be specially addressed. Also parcel post.

ROSALIND (Red Cross Line), St. John's (mails close 7:30 A. M.; sails 11 A. M.), Java St., Brooklyn. Newfoundland. Also parcel post.

PORT ST. GEORGE (Furness Bermuda Line), Hamilton (mails close 8 A. M.; sails 11 A. M.) W. 55th St. Bermuda. Also parcel post.

MANDU (Lloyd Brasileiro), Santos (mails close 8 A. M.; sails 1 P. M.), 44th St., Brooklyn. South Brazil. Specially addressed only.

NOTE A—Parcel-post mails via England: To Aden (including Kamaran and Perim), Afghanistan (Kabul), Abkazia (certain places); Ascension, Belgian Congo (Katanga and Eastern Provinces) and the territories of Rumania and Iiri, British Central Africa (Nyassaland Protectorate), British India, British Somaliland, Cameroons (British and French Zone), Cape Verde Islands, Ceylon, Cyprus, Falkland Islands, French India (specially addressed), Gambia, Gold Coast Colony, Kenya and Uganda, Macao (China), Madeira, Malta, Mauritius (including Rodrigues), Mesopotamia (Iraq), including Kuweit, Morocco (British), Laranhe and Tetuan only, Nigeria, Nyassaland Protectorate, Palestine, Pemba, Persia, Portuguese India, Portuguese Timor, Portuguese West Africa, Sarawak, Togoland (British), Trans-Jordania (territory east of Jordan River), Turkey in Europe and Turkey in Asia (certain places) and Zanzibar.

NOTE B—Parcel-post mails via France: To Abyssinia (Ethiopia), Algeria, Cameroons, India, French Indochina (specially addressed), Annam, Cambodia, Cochin China, Laos and Tonkin, French Postoffices in China, French Somaliland, French Sudan, Gabon, Grand Liban (Lebanon), Ivory Coast, Madagascar and dependencies, Madagascar, Ste. Marie de Madagascar, Nossibe, Comoro Islands, Mayette, Great Comoro, Anjouan and Mobeli, Mauretania, Morocco, Morocco (French), New Caledonia and dependencies, Niger Territory, Reunion, Sares Territories, Senegal (Upper Senegal and Upper Volta), Togoland (French), Syria (Beirut), Damascus, Aleppo and the Western and Eastern Zone, Tunis.

*Supplementary mail on piers; closes 10 minutes before ship sails.

Other Outgoing Steamships

Steamer.	Destination.	Date.	Steamer.	Destination.	Date.
GIULIA	Trieste	July 22	IDAHO	Hull	July 30
VINCENT	Havre	July 23	WAUKEGAN	Havre	July 30
CORNELIA	Sao Luis	July 24	CABO HATTERAS	Cadiz	July 30
DIANA	P. Colombia	July 24	ALBERTA	Trieste	July 30
EAGLE	Pacific Coast	July 24	BARRACOO	West Africa	July 30
W. A. McKENNEY	Pacific Coast	July 4	STEEL WORKER	Honolulu	July 30
YORO	Jamaica	July 24	SAUCON	Genoa	July 30
W. McCORMICK	Pacific Coast	July 24	ALCOA	Manchester	July 31
ISARCO	Genoa	July 27	V. EMMANUELE	Dublin	July 31
OLGA SIEMERS	Cape Town	July 27	PENCHURCH	Marseilles	July 31
BARCOXIE	Bordeaux	July 27	SWEDEN MARU	Hamburg	July 31
PATAGONIER	Antwerp	July 27	C. OF NEWCASTLE	Auckland	July 31
JELLING	London	July 27	ENGLAND MARU	Yokohama	July 31
LARCHBANK	Bombay	July 28	MISSOURIAN	Pacific Coast	July 31
TROUBADOUR	Rio Janeiro	July 28	MUNRIO	Pacific Coast	July 31
COLIMA	Corinto	July 28	ANACORTES	Pacific Coast	July 31
SANTA EULALIA	Havana	July 28	TIGRE	Montevideo	July 31
EASTERN GLEN	Cape Town	July 29	ROMNEY	Buenos Aires	July 31
WEST HELENE	Montevideo	July 29	EDITH	San Juan	July 31
ST. MARY	Santiago	July 29			

SHIPPING AND MAILS

Foreign Ports—Arrivals and Departures

ARRIVED

Steamer.	At.	Date.
PRES. ROOSEVELT	Cherbourg	July 23
WESTERN WORLD	Buenos Aires	July 11
PROVIDENCE	Faya	July 11

SAILED.

Steamer.	From.	Date.
REPUBLIC	Cherbourg	July 21
ROTTERDAM	Southampton	July 22
DULIO	Naples	July 22
SAVOIE	Havre	July 21
OLYMPIC	Southampton	July 22

Transcontinental Air Mail

The transcontinental air mail service is operated in both directions daily, leaving Hadley Field (New Brunswick, N. J.) at 9:40 A. M., Eastern Standard Time, and San Francisco at 9:00 A. M., Pacific Time. The Eastern Department mail for intermediate points as well. Connections are made at Cleveland for Detroit, arriving Detroit, 4:05 P. M., and at Salt Lake City for Los Angeles, arriving Los Angeles 5:15 P. M. Mail for points not on the air route is forwarded by mail trains from the nearest air mail station.

The New York daily closing time for the mail is 7 A. M., Eastern Standard Time, from the General Postoffice, and 11 P. M. the previous night, or a little later, at the air mail letter boxes, painted red, white and blue, which are located in various parts of the city. The closing time at the box in Times Square is 11:25 P. M., Eastern Standard Time.

Wednesday's air mail from San Francisco arrived at Hadley Field at 5:55 P. M. yesterday and was forwarded by rail to New York City.

Special to The New York Times.

SAN FRANCISCO, July 23.—Wednesday's New York to San Francisco air mail was held at Salt Lake City Thursday night, and is due at San Francisco Friday forenoon. Thursday's San Francisco to New York air mail was on time out of Salt Lake City.

Chicago and Southwest Air Mail

The New York-Chicago air mail is operated in both directions nightly, leaving Hadley Field (New Brunswick, N. J.) at 9:30 P. M., Eastern Standard Time, and Chicago at 7:30 P. M. The plates carry mail for intermediate points. Direct connections are made at Chicago for Detroit, arriving Detroit 11:40 A. M.; for St. Louis, arriving St. Louis 9:15 A. M., and for Dallas, Texas, via Moline, Rock Island, Davenport, St. Joseph, Kansas City, Wichita, Oklahoma City and Fort Worth, arriving Dallas 5:35 P. M. Direct rail connections are also made at Dallas and Fort Worth for points further south and west.

The New York daily closing time is 6:45 P. M., Eastern Standard Time, at the General Postoffice, and 6:15 P. M., or a little later, at the air mail letter boxes, painted red, white and blue, which are located in various parts of the city. The Times Square closing time is 5:35 P. M., Eastern Standard Time.

Wednesday's air mail from Chicago arrived at Hadley Field at 5:25 A. M. yesterday, Eastern Standard Time, and was forwarded by rail to New York City.

Transpacific Mails

The connecting mails close at the General Postoffice and City Hall Postoffice Stations, New York, at 6 P. M. daily, as follows:

Fiji Islands, New Zealand and Australia (except parcel post), via Victoria	NIAGARA	July 23
Hawaii (regular mails for New Zealand, Australia and parcel-post mails for Fiji Islands for dispatch at Honolulu), via San Francisco	WILHELMINA	July 23
Hawaii, Japan, Korea and China, (specially addressed correspondence only); also parcel-post mails for Hawaii, Brunei, Labuan, Malay States, North Borneo, Sarawak and Straits Settlements, via San Francisco	PRES. POLK	July 25
Hawaii (specially addressed correspondence only), via San Pedro	CALAWAII	July 26
Japan, Korea, China, Siam, Siberia, French Indochina, Netherlands East Indies, Straits Settlements, Brunei, Malay States, North Borneo, Labuan, Sarawak and Philippine Islands; also parcel-post mails for Japan, Korea, China, Siam, French Indochina, Brunei, Labuan, Malay States, North Borneo, Sarawak and Straits Settlements, via Seattle	PRES. JEFFERSON	July 29
Netherlands East Indies (specially addressed correspondence only), via Sabang, Padang and Batavia; also parcel-post mails for Netherlands East Indies. Mails close at 7:30 A. M.,	SAPAROEA	July 28
Japan, Korea, Siberia, China, Siam, French Indochina, Netherlands East Indies, Straits Settlements, Brunei, Malay States, North Borneo, Labuan, Sarawak and Philippine Islands, via Victoria	EMP. OF CANADA	July 31
Hawaii, Samoan Islands, Fiji Islands and Australia; also parcel-post mails for Samoan Islands, Fiji Islands and Australia, via San Francisco	SIERRA	Aug. 5
Tahiti, Society Islands, Marquesas Islands, New Zealand and Australia; also parcel-post mails for Society Islands, Cook Islands, New Zealand and Australia, via San Francisco	MAUNGANUI	Aug. 6

Mail Postoffice Stations.

DAYLIGHT EXCURSIONS on Long Island Sound

An all-day sail of rare delight on beautiful Long Island Sound to New London. Dance, dine, rest, read on this outing of happy interest.

$4.00 Round Trip

Str. "Richard Peck" Lv. Pier 40, N. R., (Houston St.) New York 10:00 A. M. daily except Saturday and Sunday. Due New London 5:30 P. M. Return by day or night boat within 24 hours. Saturday leave New York 12:00 P. M., arrive New London 8:00 P. M.

Passengers using day boat from N. Y., Mondays to Fridays inclusive, desiring to return from New London by rail same day, may purchase excursion tickets at $5.50, good on trains due New York before midnight.

NIGHT TRIPS

Str. "New Hampshire" Lv. Pier 40, N. R., (Houston St.) New York 11:00 P. M., daily except Sunday. Due New London 6:15 A. M. next morning. $4.00 Round Trip. Tickets good returning that day.

Connections for Westerly, Providence, Boston and Rhode Island Resorts, also for Fisher's Island and Block Island.

DAYLIGHT SAVING TIME

Tickets at Pier 40, N. R., or Consolidated Ticket Offices. Saturday tickets good only on that day.

New London Line

THE NEW ENGLAND S. S. CO.

Iron Steamboat Co.

To Boardwalk CONEY ISLAND

Schedule for FRIDAY, JULY 23rd.

Lv. W. 129th St.	Lv. 23rd St.	Pier 1, N. R.	Coney Island
9:40	10:15	10:25	5:00
10:40	5:15	11:25	6:00
12:40	6:30	12:25	7:15
12:40	7:40	1:25	8:25
2:00	8:40	2:45	9:45
3:00	—	3:45	—
			5:00

To ROCKAWAY BEACH

Lv. W. 129th St., 9:30 A. M., 1:40 P. M.
Lv. Pier 1, N. R., 10:15 A. M., 2:30 P. M.
Lv. 90th St., E'way Boat, 2:40, 5:50 P. M.
Telephone WHITEHALL 1279.

Steamship tickets for Sale Over All Lines
AMERICAN EXPRESS COMPANY
Travel Department

STEAMSHIP TICKETS—TOURS
TO EUROPE, BERMUDA, WEST INDIES.
DEAN & DAWSON, 366 Fifth Ave. (at 42d Street) Penn. 4179. New York, N. Y.

FOR SAILING DATES ON TRANSATLANTIC STEAMSHIPS to EUROPE See advertisement in SUNDAY and WEDNESDAY Issues

The American Way to Europe
UNITED STATES LINES
Best Cuisine on North Atlantic.

RECEIVERS' NOTICES.

UNITED STATES DISTRICT COURT—Southern District of New York.—BUDD WHEEL COMPANY, Complainant, against LUXOR CAB MANUFACTURING CORPORATION, Defendant.—In Equity 27-300.

Notice to Present Claims

TO THE CREDITORS OF THE DEFENDANT LUXOR CAB MANUFACTURING CORPORATION:

PLEASE TAKE NOTICE that pursuant to an order made in the above entitled suit, dated June 29th, 1926, all creditors are directed to file with the Receivers within ninety (90) days from the date thereof, at the place designated by them, to wit, the office of McMANUS, ERNST & ERNST, 170 Broadway, Borough of Manhattan, City of New York, a duly sworn statement of all and any such claim as the creditors may have or assert against the above named defendant, and such statement shall be verified before any officer authorized to administer oaths by the laws of the State where said claim is verified, and said statement if claim shall, where the same is evidenced by writing, have annexed to it such original instrument attached thereto.

PLEASE TAKE FURTHER NOTICE that by said order dated June 29, 1926, all creditors who shall fail to file such claims within ninety (90) days from and after June 29, 1926, shall be debarred from any share of, in or to the properties of the defendant and shall not be entitled to receive any share thereof from the proceeds thereof.

Dated, New York, July 10, 1926.

MEYER NEBENZAHL and REGINALD P. BOYD, Temporary Receivers of LUXOR CAB MANUFACTURING CORPORATION.

McMANUS, ERNST & ERNST, and DILLS & TOWSLEY, Attorneys for Complainant and Receivers, 170 Broadway, New York City.

BANKRUPTCY SALES.

IN THE DISTRICT COURT OF THE United States for the Southern District of New York.—In Equity.—In the matter of THE LITTLE RITE AUTOMATIC SERVICE CO.—Chas. Shongood, U. S. Auctioneer, for the Southern District of New York at Bankruptcy, sells Monday, Aug. 2, 1926, by order of the Court at 10:30 A. M., at 532 Broadway, Borough of Manhattan, assets of the above, consisting of paper cartons, desks, chairs, filing cabinets, carton vending machines, checkwriters, addressing machine, adding machines, &c.

AUGUSTIN N. DAGGETT, Receiver in Equity, 111 Broadway.

Inspection on July 30th and 31st.

FIRST HAND NORTH POLE NEWS.

Floyd Bennett, who flew with Commander Byrd over the North Pole, speaking to his friends at Lake George, this birthplace, at the official welcome of the town to its distinguished son. The New York Times Rotogravure Picture Section next Sunday.—Adv.

QUEBEC

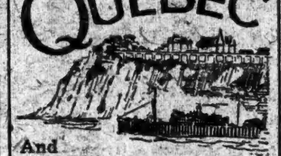

And Canada's Maritime Provinces

Cruises De Luxe from New York

Aug. 6th — Aug. 20th

The Ship Your Hotel for 12 Days

HALIFAX—Two days to visit the Land of Evangeline.

CHARLOTTETOWN, P. E. I.—The million acre garden—A day to visit and explore.

QUEBEC—Two and a half days in old France—quaint and delightful—continental hospitality—

And up the Saguenay.

S. S. MUNARGO
482 FEET LONG, 67½ FEET BEAM

A vacation incomparable! 3,000 miles of supreme voyaging. Cool, restful days at sea on the modern, splendidly appointed Munson Liner. Ample deck space, luxurious lounges, comfortable staterooms, suites with private bath. Deck sports and dancing.

For full information and illustrated booklet—

MUNSON
STEAMSHIP LINES
67 Wall Street - New York

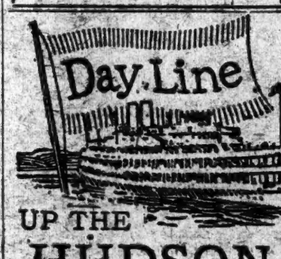

UP THE HUDSON
New York to Albany

Daily, including Sunday—For †Poughkeepsie, Kingston Point, Catskill, Hudson and Albany. Steamer leaves Desbrosses St., 9:00 A. M.; West 42d St., 9.20 A. M.; West 129th St., 9:40 A. M.; Yonkers, 10:15 A. M. Direct connections and tickets accepted New York to Albany and Albany to New York. Music. Restaurant.

Also daily, except Sunday—For †Indian Point, †Bear Mountain, †West Point, †Newburgh and †Poughkeepsie. Steamer leaves Desbrosses St., 9:00 A. M.; West 42d St., 9:20 A. M.; West 129th St., 9:40 A. M.; Yonkers, 10:15 A. M.

Sundays only—For †Indian Point, †Bear Mountain, †Newburgh and †Poughkeepsie. Steamer De Witt Clinton leaves Desbrosses St., 9:00 A. M.

Saturday and Sunday Afternoons—For †Indian Point, †Newburgh, also †Bear Mountain and †West Point on Saturdays only. Steamer Albany leaves Desbrosses St., 1:30 P. M.; West 42d St., 1:50 P. M.; West 129th St., 2:10 P. M.

Return steamer to New York same day from points marked †. Daylight Saving Time. Ideal One-Day Outings

Hudson River Day Line

Desbrosses St. Pier, N. Y. Tel. Walker 7000.

BEAR MOUNTAIN

The Palisades Mountain Playground
Steel Steamer Lvs. Battery, Daily, 9:00
W. 132d St. 9:20 A. M. 42nd St. 9:40 A. M.
HALF BOAT TRIP Wed. and Thurs.
Lvs. Battery 10:15, W. 132d St. 10 A. M.

SATURDAY and SUNDAY

A DELIGHTFUL AFTERNOON SAIL EACH DAY

Steel Str. "Onteora" Lvs. Battery 1:45; W. 132d St. 2:00 P. M. Due at Bear Mt. Round Trip $1.50. Weekdays Str. Children 50c Sats. & Hols. $1. Children 50c

MUSIC; DANCING; LUNCHROOM

MOONLIGHT SAIL

Up the Hudson Every Evening

On New York's New & Most Up-to-Date Ballroom Steamer "Bear Mountain"

Open DANCING Orchestra

Lvs. Battery 8:15, W. 132d St. 8:00 P. M. Returning, Due Battery, 12 o'Clock. Fare $1.00. Sat. Sun. & Hols. $1.25. McAllister Nav. Co. Tel. Bowling Gr. 7676

HUDSON RIVER NIGHT LINE

NEW YORK—ALBANY—TROY

Daily, passenger sailings Pier 32, N. R., Canal St., 6 P. M. West 125d St., 6:20 P. M. Troy 7 P. M. Albany 9 and 11 P. M. (All Daylight Saving Time.) Rail connections to points North, East, West. Autos carried. Reserved freight service. Tel. Walker 3000.

See the Beautiful Palisades.

"The Sunshine Belt to the Orient"

$11.37 per, Round the World

on palatial President Liners

Visit Havana, Panama, California, Honolulu, Japan, China, Manila, Malaya, Ceylon, India, Egypt, Italy, France. A sailing every fortnight from New York.

110 glorious days aboard a magnificent President Liner. Large outside rooms with beds, not berths. A world-famous cuisine. And the entire world circuit, including accommodations and meals, may be enjoyed for about what it costs you to live at home. Complete details from your local steamship or railroad ticket agent or

Dollar Steamship Line

604 5th Ave. Phone Bryant 5900
25 Broadway. Phone Bowling Green 3144

BOSTON

All the way by Water

Via the CAPE COD CANAL
Go to Boston by the only *direct*, all-water route on the magnificent new steamers "Boston" and "New York." Broad promenade decks, dance floor, dining salon, social halls, smoking lounge, writing room, elegantly furnished staterooms with or without bath.

Fare $6.50 One Way

Steamer leaves Pier 19, N. R. (ft. Warren St.), New York, daily including Sunday, 5:00 P. M. Daylight Saving Time, arriving Boston, without change, following morning at 8:00. Tel. Barclay 5000.

Direct Steamers from New York to Portland, Me., with connections for BOOTHBAY HARBOR.

Regular Sailings from Boston to Portland, Bangor, Me., Yarmouth, N. S., St. John, N. B.

The Ideal Route for all points in Maine, Nova Scotia and New Brunswick.

EASTERN STEAMSHIP LINES INC.

32 DAY SIGHT-SEEING CRUISE To SPAIN

An Unusual Opportunity to Visit the Fascinating Northern Spanish Coast Cities and into the interior to the Old Romantic Cities of BURGOS, MADRID, TOLEDO and ESCORIAL

On the New R. M. S. "Manuel Arnus"
Sailing from New York August 27, 1926.
Direct to VILLAGARCIA, SPAIN

FIRST CLASS ONLY
Round Trip $410 and up
All Expenses included

Bookings Limited. Single Fare to Villagarcia $125 and up.
For Complete Details and Itinerary Address
SPANISH ROYAL MAIL LINE Pier 8, E. R. N. Y. City
LUIS LLANSO, Agent Telephone Bowling Green 5150

BOSTON

and all New England points

FALL RIVER LINE

Daily Service All Year Round
To Boston $6.50
Round Trip $10.00
Good for 10 days
Steamer Leaves Pier 14, N. R. (Fulton St.) Daily 5:30 P. M.

THE finest passenger ships in coastwise service, providing all comforts, luxuries and conveniences. Orchestra on each steamer. Personally conducted all expense tour to Boston and historical New England points, August 5. Leaflet on request.

NEW BEDFORD LINE—Lv. Pier 14 N.R. 6:00 P.M. Daily Except Sundays For New Bedford, Martha's Vineyard and Nantucket

(DAYLIGHT SAVING TIME)
Reduced rates on automobiles
Tickets at Pier or Consolidated Ticket Offices
THE NEW ENGLAND STEAMSHIP CO.

Cruise the Lower St. Lawrence this Summer

A vacation you'll never forget—a trip on a palatial Clarke steamship from Montreal or Quebec to

NEWFOUNDLAND—GAS

LOST and FOUND

Advertisements received until midnight.
TELEPHONE LACKAWANNA 1000.
Rate 60 cents an agate line.

Lost.

BAG, tan Boston; containing man's wearing apparel, shaving set, etc; somewhere near 125th St. Ferry or on Ferry; reward, return to J. C. Avery, Eagle Wagon Works, Auburn, N. Y.

BAG—Doctor's black leather bag, left in taxi opposite Luchow's Restaurant, East 14th St., between 1:40 and 2 P. M. Thursday; reward. Please return to Dr. W. W. Weeks, 20 East 53d St.

BANK BOOK, No. 116105, Broadway Savings Bank; payment stopped. Please return to bank, 9 Park Place.

BANK BOOK, No. 2297. Return to Greenwich Bank, 3d Av. branch, 49th and 3d Av.

BILLFOLD containing ticket, Philadelphia to Kansas City, also $20; liberal reward. Apt. 54, 222 Riverside Drive. Riverside 1549.

BOX, lost; small, containing false teeth; lost in taxi from 57th and Park Av. to Olcott Hotel; return, Ackerman, 50 E. 57th; reward.

DICTOGRAPH, earphone; taxi; liberal reward; return, A. Jackson, Martinique Hotel.

ENVELOPE, brown, containing deed, legal opinion, July 16; valuable to owner only; reward. Tator. Rector 2050.

EYEGLASSES, white gold rim; lost July 10. phone John, 6242 Jordan.

HANDBAG, green leather, between Mamaroneck and Rye Beach road Thursday. Freeman, 4 West 106th. Must have eyeglasses.

HANDBAG, small, money and keys, between 158th and 155th Sts., St. Nicholas Av., Thursday. Wadsworth 6270. Apt. 62.

HANDBAG, black, on Pelham Parkway, containing package of laundry. Cottin, 125 East 83d St. Butterfield 0428.

LETTERS introduction. Broadway car or 42d St. Return McClellan. H 144 Times.

PACKAGE, containing yellow georgette dress and handkerchiefs, Wednesday morning on New York Central from White Plains; reward. Phone 9 to 5, Chickering 5770.

SUITCASE and handbag, missing from auto, West 34th, Monday afternoon. Return Room 703 Whitehall Building, 17 Battery Place.

SUITCASE, Wednesday, between 45th and 47th Sts., 6th to Madison Avs., between 1 and 3 o'clock, black leather suitcase; liberal reward. Telephone Pelham 1515.

SUITCASE, exchanged New York Central, 125th St., Sunday morning. Phone University 0491.

Jewelry.

BAR PIN, platinum top with 1 sapphire, Monday night; reward. Whitehall 2429.

BRACELET, pearl and diamond, New York Central train or station Monday night; $50 reward. Phone Barnes, Wadsworth 3130.

BRACELET, platinum top, flexible; diamonds and sapphires; July 17th; reward, Windsor 3798.

BRACELET, flexible, diamond sapphire, Monday, 179th-180th Sts; liberal reward. Circle 3007.

BROOCH, diamond, emerald; lost at Velodrome; Tuesday evening, July 20; reward $500. H 112 Times.

BROOCH, diamond, 47 diamonds, lost on bus between 54th and 110th Sts. Return to Ettenson, 412 West 110th. Liberal reward.

BROOCH, Marquisette, ruby centre; between 110th-111th, Riverside Drive. Justine. Schuyler 4096.

EAR-RING, antique, gold green; Wednesday, July 14; reward. X 2078 Times Annex.

LADY'S BAG, containing two rings, fountain pen and papers addressed to E. Adler, 240 East 79th St.; also Gilman cards, 1,494 1st Av.; Luxor cab at 78th St.; reward $100. Mary Spaney, 475 East 185th St., or care Gilman's, 1,494 1st Av.

PIN, diamond circular, between Roosevelt Hotel, Lord & Taylor's, Hutchinson's, Charles & Co. and the New York Central. Return to Flaherty, Roosevelt Hotel. Reward.

PIN, crystal, small diamond, lost at Macy's; return and will reward. Kienzler Co., 30 West 24th.

RING, old fashioned engagement ring; one small diamond, wide gold band with chasing; date 1886, initials "W. F. to A. G." liberal reward. Call Milburn 38.

RING, gold, Masonic blue seal; lost Sunday; reward; keepsake. Canal 2872. Lubell.

WRIST WATCH, lady's white gold; sapphire-set bracelet, Hudson-Manhattan train or terminal; reward. Mrs. Elsie Barnickol, 2,787 Hudson Boulevard, Jersey City, N. J.

$50 REWARD.

BROOCH, diamond horse-shoe, platinum and gold, lost probably July 15, 57th St. and 5th Av. Communicate with E. B. Hopwood, 75 Fulton St., New York. Telephone Beekman 3067.

$200 REWARD for diamond and onyx bow-knot pin, left in 4th floor fitting room Friday, July 16, at Worth's Gown Shop at 34th St. Mrs. Phelps, 443 East 58th St. Regent 1914.

Wearing Apparel.

FUR PIECE, Hudson Sable, left yellow taxi or Saks's store, marked Helen Trevor; reward. Notify Plaza 1432.

Cats, Dogs and Birds.

DOG, Boston terrier, dark brindle, four white paws, answers to name of Spats, on July 22, neighborhood 55th-58th Sts., Madison and Park Avs.; liberal reward; no questions asked. Return doorman, 430 Park Av.

SCOTCH TERRIER, black-white mixed, from Ford sedan front Macy's Store; name Sandy; reward. Phone Bowling Green 7071.

FOUND.

BOSTON BULLDOG, Sunday, Communicate Susquehanna 9790 between 9 and 2.

RING, green gold, class. Phone Dewey 2770.

ADVERTISEMENT.

Women's Allure

no longer imperiled under hygienic handicaps—new way offers true protection; discards easily,

FRESH, charming, immaculate under ALL conditions. Sheer gowns worn without a second's fear, any time, any day!

If you seek this added charm, stop employing old-time methods, insecure, uncertain.

Eight in 10 better-class women now employ "KOTEX" . . . a new way.

Deodorizes, thus ending ALL danger of offending.

You discard it as easily. No laundry. No embarrassment.

You ask for it without hesitancy, at any drug or department store, simply by saying "KOTEX."

In fairness to yourself, try this amazing way. Costs only a few cents. Comes twelve in a package.

KOTEX
No laundry—discard easily

THE PRESIDENT'S GUARD.

President Coolidge, with his aids, visits the barracks of the marines who are detailed to guard White Pine Camp on Lake Osgood, in the Adirondacks. The New York Times Rotogravure-Picture Section next Sunday—adv.

MORSE STAYS AWAY; TRIAL POSTPONED

If Mistake Is Made, It Is Best to Be on Side of Mercy, Court Says.

DOCTOR TO EXAMINE HIM

Government Lawyer Tells of Following Morse, Who Soon Dropped Appearance of Weakness.

Charles W. Morse did not appear in the Federal Court yesterday to plead to an indictment, four years old, charging him, his three sons and a score of others with having used the mails to defraud investors in the stock of the United States Steamship Company. Instead, his counsel, Nash Rockwood, filed with the Court a statement of Dr. Byron F. Barker of Bath, Me., Morse's physician, saying that Morse was suffering from several incurable diseases and was physically unable to stand the strain of a journey to this city.

There was a heated argument in court between Mr. Rockwood and the Government's counsel, Fletcher Dobyns and Sylvester L. Rush, who expressed doubts as to the accuracy of the statement. They alluded to the pretended serious illness of Morse which secured his release from the Atlanta penitentiary in 1913, and suggested that Morse should endure an examination by a physician satisfactory to the Government.

At the close of the day's proceedings it was arranged that Morse should deposit with the Court $500 to pay for an examination of Morse by a selected physician in Bath and that if the report indicated that Morse was able to appear in court and plead by Oct. 4, the day set for the trial, he would have to appear or his bail of $20,000 would be forfeited and a warrant issued for his arrest. If it was shown that he was unable to appear at that time the other defendants would be tried without him.

Mr. Dobyns filed a review of the career of Morse in his conflicts with the courts and accused him of violating his agreement by going out of this jurisdiction without the consent of the Court or of the company that gave bail for him.

Mr. Dobyns said that he had been instructed by his superiors in Washington to put an end to the obstructive tactics employed by Morse to save him from trial.

After reviewing the release of Morse from the Atlanta Prison and his activities since, Mr. Dobyns's statement continued:

"While the several proceedings against Mr. Charles W. Morse were pending in Maine Mr. Morse came before the Commissioner and stated that he was so ill that he was unable to be present at the hearing and asked for an adjournment. The Commissioner refused and Mr. Morse acted as if he were suffering the greatest physical pain and distress. As he left the court room I watched him and he walked with great apparent difficulty. I walked behind him and after he turned the corner of a street where he evidently thought that nobody would see him, he dropped all appearance of illness and walked rapidly and vigorously to his hotel."

Judge Holmes, in rendering his decision, said that Morse was 70 years old and that it was better, if the court made a mistake, that it be on the side of mercy. He directed that the matter go over until Oct. 4 and that in the meantime Morse would be examined and observed by a physician.

DISAGREEMENT ENDS ROAD'S SMOKE TRIAL

Eight Jurors Said to Have Stood for Acquittal of Long Island on Nuisance Charge.

The jury disagreed yesterday in the Long Island Railroad smoke nuisance case. The jurors had heard testimony for three days and argument lasting nearly four hours in the Queens County Court. The road was charged with maintaining a public nuisance in its Morris Park yards and violating Section 211 of the Sanitary Code. Shortly after 4 when the jury reported its disagreement Judge Frank F. Adel said:

"You gentlemen have been very patient listening to all this evidence through this bad hot spell. You have done your duty as good citizens and it is not my wish to punish you by sending you back to that hot room. Gentlemen, you are discharged with the thanks of the Court."

It was unofficially reported that the jury had stood four for conviction and eight for acquittal on both counts. The majority of the residents in the vicinity of the yard who were in court expressed opinions to the effect that Attorney William J. Morris, with his talk about the railroad's being compelled to use fuel substitutes because of conditions during and after the coal strike, had won over some jurors.

The case will probably be retried early this Fall.

PELHAM MOVES FOR BUSES.

Trustees Vote to Hold Hearing on Aug. 17 on 3d Av. Railway Plea.

Special to The New York Times.

NEW ROCHELLE, N. Y., July 22.—The first definite step toward the eventful removal of the trolley lines in the village of Pelham and the substitution of a bus system was taken by the Trustees of Pelham today, when a resolution was adopted calling for a public hearing on the application of William B. Wheeler of New Rochelle, superintendent of the Third Avenue Railway Company, for the operation of buses through the village of Pelham Heights.

The hearing will be held at the Village Hall, Sparks Avenue, on Aug. 17 at 8 P. M., at which time local residents may express their attitude. There is practically a unanimous opinion in the three Pelhams in favor of the substitution of buses for the trolleys.

HELD AS COTTAGE BURGLAR.

Inn Keeper Said to Have Stolen Articles to Furnish His Place.

Special to The New York Times.

WHITE PLAINS, N. Y., July 22.—Charged with having robbed many cottages in the vicinity of Virginia Inn, near Valhalla, which he opened three weeks ago, in order to get furnishings for his establishment, Alexander Poinette of 307 West Forty-eighth Street, Manhattan, was held today for the Grand Jury by Police Justice Albert W. Southard of Pleasantville.

According to State Trooper Sullivan, Poinette was also alleged to have stolen chickens from his neighbors for his table at the inn.

From the Founder's Writings

A Little Gray Squirrel That Turned Into A Red Squirrel

as it crept down a big oak tree when the first burst of the sun shone through the woods upon his back and long tail.

He may not have known that he was a living part of a great nature picture and the joy of the morning, as he went on to find his breakfast.

Even a little squirrel has business to attend to that gets him up early in the morning.

"Early to bed and early to rise makes a man healthy, wealthy and wise," is an old adage that country boys used to write in their copy books.

The best start for a good day's work is to be up and at it with the first hours of the morning.

When the buglers give the morning signal to open the doors at one minute before nine, the whole store is in orderly fashion and freshened and replenished for the new day.

Signed

John Wanamaker

Nov. 29, 1915.

Broadway to Fourth Ave. 8th to 10th Sts.
Telephone Stuyvesant 4700

THE John Wanamaker STORE

Formerly A. T. Stewart

Store Hours 9 to 5
Store Closed All Day Saturday

SHOP TODAY—THE STORE IS CLOSED TOMORROW

Visitors from 6 More States at the Little Home Making 42 States to date

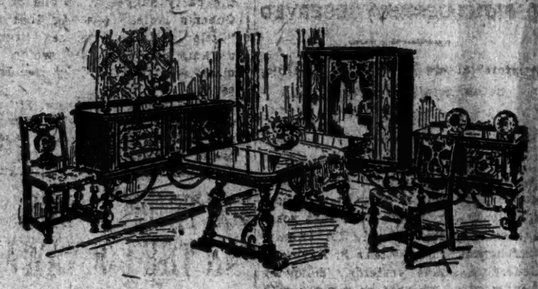

Montana, Idaho, Oklahoma, Wisconsin, Vermont, Arizona—these six states are now represented on the register of the Little Home—bringing the total to 42—to say nothing of faraway New Zealand, and even our neighbor, Canada.

Truly, the Wanamaker August Sale of Furniture Is an Event of National Scope

The people know that here is that fine furniture which is the result of years and years of experience. They know that this is furniture authentic in design and sturdy in construction. That it will give a lifetime of service. And they know that during this great August Sale they may choose from a wider selection than ever—at economies of 10 to 50 per cent. So they come, from near and far, eager to make new homes or to refurnish the old.

They pour into the store by day. They take fullest advantage of the service of the Furniture Open Nights—every Wednesday, when the Furniture Galleries and Restaurant are open until 9. They visit the Little Home that Budget Built, and see how very well it is furnished at surprisingly small cost. They learn of the Budget Credit Account, that permits the purchase enjoyment of this furniture now, while the economies prevail—and the payment out of income during the months to come.

This is the pioneer sale, originated 36 years ago by John Wanamaker. Now, as then, it is widely imitated. Now, as then, there is only one Wanamaker Sale, an event of truly national scope.

Fourth, Fifth, Sixth Galleries, New Building

An Original Hat Presented Simultaneously in Paris and Wanamaker's

FROM OUR PARIS STAFF CORRESPONDENT:
ROSE DESCAT INTRODUCES DECIDEDLY NEW INTERESTING HAT OF VELVET MADE AS THOUGH OF FELT. HIGH CROWNS SOFT DRAPED WITH RIBBON PASTED UNDERNEATH TO HOLD DRAPERY IS SECRET OF SOFTNESS. NARROW BRIM; UPTURNED FRONT, IS PASTED BOTH SIDES ON THIN, FLAT CENTRE; FINISHED PLAIN CUT EDGE. TWO TONES VELVET, DARKER ONE FOR NARROW BAND AND TINY BOW BACK, AND INSET NARROW BAND AT TOP CROWN.
WANAMAKER, PARIS.

An Original Rose Descat

has just been received in the Millinery Salon which illustrates the cable in its details—except that the brim is faced with felt instead of ribbon, turning up slightly at one side. It is dark rich brown velvet, combined with black felt and grosgrain ribbon, $40.

VELVET, AGAIN!

is the copy of an Agnes model which with its two tones of red upholds the fashion cable, $20.

Second Floor, Old Building.

Adorable Silk Negligees specialized at $8.95 to $16.50

For the lazy hours every woman loves . . . for traveling's small folded convenience . . . siestas in the cool retreats . . . they are as soft as caresses—happy in coloring as summer days!

FIGURED NEGLIGEES

Silk prints in the Chinese mood, $8.95.

Deeply flowered bordered crepes, $10.95.

Brilliantly hued silk crepes, $12.95.

PASTEL TINTED NEGLIGEES

Crepe de chine, georgette crepe, ruffled, $10.95.

Satin self patterns, on fine silk crepe, $16.50.

Negligee Shop—Third Floor, Old Building

4,800 Pairs Silk Stockings, $1

FIRSTS AND IRREGULARS OF $1.45 TO $2.50 GRADES

Made by our best makers—every stocking full fashioned.

One-half the lot lowered in price because of broken sizes and color—the balance are irregulars or are slightly mussed from handling.

Sheer and medium weights. Plain with open clocks. Lisle tops and feet.

Some all-over silk. Black, white and colors. Sizes 8½ to 10.

Thoroughfare, and Street Floor, Old Building

Carpets and Matting at Half

China Matting, 25c yd.

Plain and figured, 50c yd. grade. 36 inches wide.

Stair Carpets

Wool face, fibre back tapestry weave.

SIZE	GRADE	PRICE
18 inches	$1.10 yd.	55c yd.
22½ inches	$1.35 yd.	65c yd.
27 inches	$1.65 yd.	80c yd.

Grass Matting

Plain and bordered.

SIZE	GRADE	PRICE
27 inches	$1.00 yd.	50c yd.
36 inches	$1.25 yd.	60c yd.
54 inches	$3.00 yd.	$2.00 yd.

Ingrain Carpets, $1 yd.

Plain and figured. The $2 grade. 26 inches wide.

Third Gallery, New Building

Home or Jaunting Frocks

at specialized prices

IN COTTON

$2.95 and $4.95

Voiles, dotted Swiss, broadcloths, dimity, splendid for days on the beach, picnics, home hours . . . when the day's soil is quickly erased in the tub.

IN SILK

$6.95 to $11.95

Figured tub silks in tailored styles . . . hand-made tub silk frocks from Belgium . . . smart enough to go anywhere are the striped frocks of crepe or the lustrous tailored radium frocks.

Home Frock Section, Third Floor, Old Building

Fine! 150 Bathing Suits Lowered

86 at $5.95
WERE $6.75 TO $8.75

• • •

64 at $8.95
WERE $9.50 TO $18.50

• • •

Just at the height of the season when the water's finally warm!

In just the ten styles, too, that are admired on the beach . . . for their stripes . . . their sports cleverness . . . their fine textures of knitted wool.

Sports Shop, First Floor, Old Building

Crown Table Pads 20 per cent Less

Constructed to protect polished tables from being marked by hot dishes and liquids. Made of four layers of felt and wood pulp sheets.

The underside is covered with a fine grade green cloth with suede-like finish, and the upper side with a white washable liquid proof material in a small floral design. Made to fit any table.

To avoid mistakes please bring a paper pattern of your table top.

First Floor, Old Building

Inexpensive Strategy Underneath!

Costume Slips, $1.95, $2.95

At $1.95—a very lustrous silk and cotton weave, daintily finished at the bodice with lace.

At $2.95—radium, to which no summer frock clings, in a well tailored version!

Petticoat Section—Third Floor, Old Building

The Younger Set Knows What It Likes

Pajamas!

The Lingerie Shop's summer versions are

$1.95 to $4.95

IMPORTED VOILE
HAND-MADE BATISTE
PONGEE SILK
TAILORED BROADCLOTH
COTTON CREPES
FIGURED SATEENS
STRIPED RAYON

Frivolous ribbon and lace confections . . . sophisticated combinations of embroidery and drawnwork . . . delightfully mannish tailoring, so gorgeously striped or figured to make them fit for lounging!

Campers! Flannel Pajamas—$1.23 to $2.64

Third Floor, Old Building

Full Length Tunics, $13.85

OF FLOWERED CHIFFON

the $18.75 grade

Charming small flowered patterns in colors as subtle as they are different.

A mulberry background, for instance, with jabot touch of lettuce green.

Shades of pervenche blue artistically combined.

Field flowers exquisite on dark blue.

Four models—the illustration gives an idea of the smartness of their fashioning.

Cape sleeves, cape backs, gracefully full skirts, bows, all are flattering touches. Each has a matching crepe de chine slip.

Sizes 16 to 40.

Second Floor, Old Building

For Immediate Dispersal

300 Girdles $1 and $3

IN THE CORSET SALON

"Femina" . . . "Parisienne" . . . Gossard . . . Nemo . . . Bien-Jolie . . . the names read like a glossary of the most representative makes!

Slightly soiled—Incomplete sizes

that's the story for this remarkable price lowering in step-ins, clasp-arounds and girdle-brassieres.

Fine Bandettes, $1.45

of ecru lace in two styles . . . also black lace and black satin brassieres for more mature figures.

Third Floor, Old Building

Clothes That Are Cool—

and Yet are Smartly Correct

How to be cool these hot days and yet be well-groomed is a problem that has puzzled many a man. No need to study the problem longer—for here at Wanamaker's you may find the solution.

Especially worthy of note are the lightweight worsteds—so cool that they do not irk the body, yet so well-made that they hold their graceful lines no matter how sizzling the day. And there's a light-weight Tuxedo that makes formal nights just as comfortable!

Tropical Worsteds, $25 to $75.
Light Weight Worsteds, $50 to $75.
Blue Suits, $40 to $75.
Palm Beach Suits, $16.50.
Four-piece Golf Suits, $45 to $85.
Linen Knickers, $3.75 to $10.
Flannel Knickers, $8.50 to $15.
Flannel Trousers, $8.50 to $20.
Blazers, $15 to $25.
Sweaters, $15 to $37.50.
Hosiery, $6.50 to $12.50.
Bathing Suits—two-piece with flannel shorts, $8.

Neckwear—Regimental stripes, foulards and twills, $1.75 to $4.50.
Beach Robes, $8.50 to $25.
French linen and English foulard silk handkerchiefs, $1.50 to $4.
Topcoats and camel's hair topcoats for travelling or motoring.
Redleaf and domestic topcoats, $45 to $75.
Camel's Hair topcoats—$85 to $135.

Street Floor, New Building

JUROR'S REVELATION DELAYS KEHOE TRIAL

Judge Adjourns Court for Day After Conference With Him and Attorneys.

INVESTIGATIONS UNDER WAY

Talesman Rumored to Have Been Approached at His Place of Business.

OFFICIAL SECRECY OBSERVED

Mistrial to Be Avoided if Possible, but Possibility Is Admitted by Prosecutor.

The trial of William H. Kehoe, alleged "attorney general of the milk graft ring," who is charged with conspiracy in connection with that scandal, was halted abruptly for twenty-four hours by Judge Max S. Levine in General Sessions yesterday following rumors of an attempt to tamper with a juror. Investigations are in progress by both Judge Levine and Chief Assistant District Attorney Ferdinand Pecora.

It became known yesterday that juror No. 5, Charles Klewin, a butcher of 1,031 Third Avenue, who sells milk, cream, butter and eggs under a Health Department permit, went to Judge Levine at the close of Wednesday's session of court. What he told Judge Levine was not revealed from any official source, the matter being kept quiet because of a desire by the Court and the attorneys on both sides to do nothing that might prejudice the case or unnecessarily cause a mistrial.

One report was that Klewin told fellow-jurors that he had been approached in his meat market. He was asked if he had reported the matter to Judge Levine, it is said, and when he replied in the negative, the other jurors told him he must do so at once and that if he did not the panel would go to the Judge in a body.

At 10 A. M. yesterday, the hour for resumption of the trial, Klewin was called to Judge Levine's chambers, together with Pecora, Kehoe and M. M. Edelstein, counsel for the defense. The conference lasted more than an hour. What transpired was not made public.

Adjournment Granted.

When Judge Levine appeared on the bench at 11:15 A. M., the prosecutor said:

"May it please the Court, for reasons already stated in detail in your chambers in the presence of the defendant and his counsel, the people ask an adjournment of this case until tomorrow morning at 10 o'clock."

The motion was immediately granted.

"Nothing is to be said further than has already been stated in open court," Judge Levine said later to reporters. "An investigation of a rumor is being conducted. That is the reason for the adjournment. What that rumor is, I do not believe would be in the interest of justice to divulge at this time. The District Attorney believes as I do about the matter."

When asked directly if he believed the investigation would result in a mistrial, Judge Levine said: "I can't say at this time. It might and it might not."

The person who is said to have talked with Klewin is to be asked to give his version of what was said. It it should appear that the conversation was of a nature likely to prejudice the juror against either the people or Kehoe, it was said, Judge Levine undoubtedly would declare a mistrial.

"More Than a Rumor."

"I am investigating more than a rumor," Pecora said in his chambers after the adjournment. "I have nothing to add to the statement I made in open court. I am unable to say now whether I shall ask for a further adjournment of court tomorrow. It will depend upon the result of my investigation.

"If a mistrial should result, we will put Kehoe before a jury again just as soon as possible, which would be during the present term of court."

"Can you make known the identity of the man who approached Klewin?" Pecora was asked.

"I haven't said any man did approach Klewin," he answered.

Pecora said he expected the milk prosecutions would continue uninterruptedly into September.

UPHOLDS CLOUGHER VERDICT.

Justice Mahoney Refuses Certificate to Admit Prisoner to Bail.

Justice Jeremiah T. Mahoney in the Supreme Court yesterday denied a certificate of reasonable doubt to Thomas J. Clougher, who was Secretary to Frank J. Monaghan when the latter was Health Commissioner and who was sentenced to from three to five years in Sing Sing by Judge Albert Cohn in the Bronx County Court on his recent conviction of bribery in connection with the milk scandal. Justice Mahoney held that the evidence upon which Clougher was indicted and convicted warranted the jury's verdict.

The refusal of the Court to issue the certificate will prevent Clougher from obtaining his liberty on bail pending the outcome of his appeal. He will, however, have a short respite from prison, as Assistant District Attorney Ferdinand Pecora announced yesterday his renewed determination to place him on trial soon on an indictment returned in New York County. In the event of conviction, Mr. Pecora said, he would ask for a sentence to begin at the end of Clougher's present sentence.

Milk producers and distributers held a conference in the office of Dr. Louis I. Harris, Commissioner of Health, yesterday to ascertain whether New York City faces a milk shortage with the coming of the dry season beginning late in August. Dr. Harris directed James E. Thomson, Acting Director of the Bureau of Foods and Drugs, to begin today a census of each milk dealer and check up on the amount of milk and cream available daily.

Clougher to Teach in Sing Sing.

OSSINING, N. Y., July 22.—Thomas Clougher, who received a five-year sentence on conviction of having accepted bribes to pass inferior milk, was assigned today to the Sing Sing Prison Schools as a teacher. He is an associate on the inmate Faculty with George Starin Cowles of Yonkers, an architect, who offered a forged will in an attempt to get the estate of his uncle, the late Edwin Oliver of Yonkers.

King Likes 'Animals' in Cheese, Queen Mary Prefers Cheddar

READING, England, July 22 (AP).—King George and Queen Mary have widely divergent tastes in the matter of cheese, it was learned when they visited the recent Royal Counties Agricultural Show here.

Their Majesties were inspecting a cheese-making exhibit when the King noticed a fine array of cheese. He asked if it was ready for the table. Informed that it was, the King replied: "That's how I like cheese. I am very fond of Wensleydale, but in any case I like it good and ripe."

"But it's full of little animals, George, and you know it's not good for you like that," suggested the Queen.

The bacteriologist accompanying the party suggested to one of the Queen's ladies-in-waiting that the "little animals" were "fungi, ma'am, not animals," which remark was overheard by her Majesty.

"Oh, I am corrected, am I?" the Queen remarked with a broad smile, and added: "Well in any case I prefer Cheddar."

ICE TRUST ENDED IN THE ROCKAWAYS

Justice May Dissolves Ocean City Company, a Combination of Peddlers.

PRICES WILL COME DOWN

"Ice Queen" Agrees to Cut Costs to Patrons—Inquiry to Be Started in Manhattan and Bronx.

Supreme Court Justice May, in Brooklyn, signed yesterday an order dissolving the Ocean City Coal and Ice Corporation, and the investigation by State Attorney General Albert Ottinger into ice prices and conditions in the Rockaways was declared at an end.

At the same time Deputy Attorney General Israel M. Lerner announced he had obtained from John R. Murray, an ice manufacturer, on behalf of his mother, Mrs. Harriet E. Murray, head of the John R. Murray Ice Company, the so-called "ice queen" of Rockaway, a sworn agreement to reduce the price of ice in the territory her company serves to 75 cents for a 300-pound cake of ice to peddlers, and to deliver to fetch-and-carry consumers at the docks at 90 cents a cake, or 30 cents for 100 pounds. The present price is 90 cents for 300 pounds to peddlers and $1.05 for the same weight to consumers who buy direct at the ice docks.

These concessions were announced yesterday morning to Referee Albert Conway, when the hearing opened in the Brooklyn Supreme Court House. Mr. Lerner read into the record the statement by Mr. Murray of Edgemere, who is himself a manufacturer of ice, and on behalf of his mother. The latter testified at a previous hearing that she practically eliminated competition in her territory when she bought out the Rockaway business of the Rubel Coal and Ice Company of Brooklyn.

Justice May ordered judgment entered against the Ocean City Company, a combination of ice peddlers, and will appoint a referee to take charge of its assets and wind up its affairs. The company made a confession of judgment, which was filed by its attorneys with Justice May. The judgment vacated the company's charter and ended its corporate existence, Mr. Lerner declared. After the hearing he announced that Attorney General Ottinger would immediately start an investigation into ice condition in Manhattan and the Bronx.

GIRL LEAPS FROM AUTO AFTER MISHAP AND DIES

Crowd Chases Car When Youth Is Struck—Boy Driver Held—Man Killed as Machine Upsets.

Miss Anna Manapell, 17 years old, of 95 Havemeyer Street, who, with another girl, leaped from an automobile on Wednesday night when the boy driver was being threatened by a crowd at Skillman Avenue and Lorimer Street, Brooklyn, for running down another youth, died early yesterday morning in Greenpoint Hospital of a fracture of the skull. Pasquale Donadia, 16 years old, of 11 Skillman Avenue, owner of the car, later was arrested on charges of technical homicide, felonious assault, reckless driving and operating the automobile without a license. Dorothy Glass, 18 years old, of 378 Metropolitan Avenue, the second girl in the automobile, went home after being attended for cuts and bruises at the hospital.

Young Donadia had invited the girls for a ride and was turning out of Skillman Avenue into Lorimer Street when he knocked down Anthony Nunciato of 74 Ten Eyck Street. A crowd of youths with whom Nunciato had been talking when he stepped into the street saw the accident. They told Detective Collins of the Stagg Street Station that Donadia didn't stop after the accident. They ran after him and were trying to drag him from the automobile when Miss Manapell leaped out of the car and landed on her head.

The boy driver put on more speed, it was alleged, but some of the would-be attackers jumped into other cars and pursued. Miss Glass then jumped out of the car, lost her footing and rolled ten feet. She and Miss Manapell were hurried to the hospital, while young Donadia drove a few blocks further and abandoned his car. He was arrested later at his home.

Joseph Saxon, 23 years old, of 195 Bay Tenth Street, Brooklyn, was fatally injured in the afternoon when the automobile he was driving on Bloomfield Avenue, Bloomfield, N. J., was overturned by another car. Saxon died four hours later at St. Gerard's Hospital. John Miller of 46 Valley Road, Montclair, the driver of the second car, was arrested. He had received a learner's permit a few days before and was receiving driving instruction from a licensed driver, Thomas Harrison of 1 Bay Avenue, Bloomfield. Harrison was with him at the time of the accident.

MURDER HUNT DELAY STIRS CANTON'S IRE

Failure to Capture Mellett's Slayers Starts Rumors of Threatened Riots.

STATE TROOPS ARE READY

Police Arrest Five Suspects and Free Them—Governor Sends Six More Detectives.

Special to The New York Times.

CANTON, Ohio, July 22.—It is one week tonight since Don R. Mellett, newspaper publisher, was murdered in retaliation, it is believed, for his attempts to rout the forces of vice and political corruption in this city and in this time no substantial clue to the perpetrators of the crime has been established either by the Canton police, who were frequently denounced in Mellett's paper, or by the independent investigation being conducted by the county prosecutor.

Several arrests today, here and in near-by cities, which the police had intimated were to lead to a solution of Mellett's slaying, turned out to be a fiasco. The five prisoners, all foreigners and described variously as "desperate gunmen" or "vice kings" by the Police Department, were released. Chief of Police Lengel said that they had been arrested merely "on a hunch" and that he had no definite information as to who killed Mellett.

Ora E. Slater, detective in charge of forces under County Prosecutor C. B. McClintock, was equally vague. "We are checking up on leads," was his reply in answer to a question as to what theory he is now working on.

Ambitious dectectives, with an eye to the rewards now totaling $27,000 awaiting the one to solve the mystery, continue to arrive in town, soft-step around for two or three days and depart.

Hope for Clue in Mellett Papers.

There was one ray of hope today in a statement by Charles E. Morris, successor to Mellett as publisher of The Canton Daily News, that he had discovered in private records left by Mellett some data which might lead to detection of the man who four days before the shooting warned Mellett by telephone. This man described himself as "an enemy of your enemies." If he could be found he could doubtless name the slayers.

In the meantime certain groups of Canton citizens, long indifferent to the political aspects of Mellett's fight, are making known their disgust at police ineffectiveness.

Fear is felt that they may take it upon themselves to "raid" the "Jungle," or underworld section of the city, as a gesture to drive out the elements generally accredited with being back of the slaying of Mellett.

Rumors that two companies of National Guardsmen were being held near by in readiness to enter Canton in such an event, supplanting the police, while denied by Adjutant General Frank E. Henderson, busy with mobilization for Summer encampment at Camp Perry, received confirmation here today by Colonel C. F. Bluem, commanding officer of the 145th Ohio National Guard Infantry.

Colonel Bluem, who said he had been sent here by Governor Vic Donahey, declared that there was no immediate likelihood of putting the city under martial law.

Mayor Stanford M. Swarts responded to public sentiment today and took action looking toward "an impartisan clean-up of Canton." The Intercity Council, made up of officers of social, labor, business and religious organizations, had already announced intention of meeting Saturday to organize a committee to see how Canton can be improved. Mayor Swarts aligned himself with this movement, which, it is assumed, will be headed by H. H. Timken, who owns Canton's largest manufacturing enterprise, and who has kept out of party politics.

Mayor Urges Energetic Steps.

Mayor Swarts wrote a letter to the Intercity Council, saying in part:

"No decent citizen of Canton is prepared to admit that Canton is incapable of working out its present very grave problem. Your organization is in position to take an invaluable part. I wish to suggest that any committee that may be formed should contain only men who are prepared to commit themselves to heroic endeavors. They must be ready to recognize that the line between decent and honorable business and professional work and the work that lies beyond the pale of decency must be drawn sharply and clearly. Elements in our citizenship who draw their living in whole or in part from the class beyond the pale have been tolerated too long in Canton by both business and professional men.

"Needless to say, I am prepared to cooperate in every possible way with the work of this committee. Canton must and shall be cleaned up."

REWARDS OLDEST EMPLOYE

Schulte Gives Him $25,000 and $20 Pay Rise as Wedding Gift.

Willie Kratochwil, manager of the Schulte Cigar Store at 63 Park Row, considers that street a thoroughfare to the Land of Milk and Honey. After spending forty-three years in the vicinity he is blessed with a wife, banker's hours, a $20 a week pay rise, Thursdays and Sundays off throughout the year, and $25,000 in Schulte Company securities. All the gifts came yesterday.

Kratochwil started as a clerk in the Schulte store in French's Hotel, which once stood on the site of the Pulitzer Building. Today he is D. A. Schulte's oldest employe.

A few days ago he decided he wanted to marry Miss Anna Swaningson of Rockville Centre, L. I. She used to sell fountain pens for Mr. Schulte in the Pulitzer Building. When she accepted the offer of matrimony, Kratochwil went to Mr. Schulte.

"I'm going to get married again," he said.

"Is that so?" said Mr. Schulte, who on learning the identity of the bride, showered his oldest employe with gifts.

JERSEY PRIMARY VOTE LIGHT

Official Count Shows Less Than 40 Per Cent of Registrants Balloted.

Special to The New York Times.

TRENTON, N. J., July 22.—Compilation at the Secretary of State's office of returns of the June primary election shows that the total vote throughout the State was less than 40 per cent. of the registration. There were 1,244,664 names on the registration books and only 468,444 ballots were cast.

Hudson, which seldom fails to poll a heavy vote, was indifferent. There were 54,940 ballots cast, just about half of the majority polled by Governor Moore last year and considerably less than a third of the 197,265 eligible voters. In Essex the registration was 155,612 and the vote 32,155.

Tale of Gold Idols in Hidden Cave Will Be Investigated by Mexican Officials

Copyright, 1926, by The New York Times Company.
Special Cable to The New York Times.

MEXICO CITY, July 22.—The Universal publishes a remarkable story about the discovery of a mysterious cave in Southern Mexico, filled with idols made of the purest gold.

The Director of the National Museum stated that an old Indian once visited his office, offering to lead the Director to the mysterious cave, hidden in the Santa Clara Mountains.

The Indian said he was a charcoal burner, and that in seeking shelter from a terrible storm he wandered in the mountains.

Entering a long tunnel, he found an enormous cave filled with precious objects such as golden idols and wonderful pieces of golden armor set with precious stones.

A mysterious ray of light entering from the top of the cave caused two tremendous golden idols to reflect a light similar to that of the sun.

Overcome with fear, he fled from the cave, but carefully covered the entrance of the tunnel in order to prevent its discovery by other wanderers.

Owing to lack of time the Director of the museum was unable to accompany the Indian to the mountains, and later when he sought the Indian in order to get the idols for the museum he found that the old man had died.

The Director of the National Museum has ordered a party of explorers to visit the Santa Clara Mountains and try to find the entrance to the cave.

It is believed that the idols were hidden by the ancient Aztecs or their predecessors, and were used in their tribal worship.

COURT BARS DELAY IN M'CORMICK SUIT

Refuses to Halt Hearings in the Dispute Over Stock Dividends in Rockefeller Trust.

$8,000,000 IS INVOLVED

Issue Is Between Mrs. McCormick and Her Ex-Husband and Their Children.

Mrs. Edith Rockefeller McCormick won a point yesterday in the accounting suit brought by the Equitable Trust Company, trustee of a trust deed of Standard Oil Company of Indiana stock set aside for her in 1917 by her father, John D. Rockefeller, when Supreme Court Justice Mahoney refused to interfere with the beginning of hearings in the case before former Justice Frank C. Laughlin. The latter was appointed to hear and determine the case by Justice O'Malley a year ago.

The motion before Justice Mahoney resulted from a change of attitude by the trust company and by a committee appointed to supervise the trust, headed by John D. Rockefeller Jr., as to the disposition of stock dividends paid on the Standard Oil shares since the trust was formed nine years ago. In the original complaint filed by the trust company early in 1925 it was asserted that the supervisory committee had taken a position of neutrality as to the stock dividends. The trust company accordingly proposed to allocate part of the dividends as income and part as an addition to the principal, which is to go to Mrs. McCormick's children upon her death unless, in the discretion of the committee, any part of the principal is taken from any of the children and given to the three Rockefeller charitable organizations.

The trust company fixed the division of the dividends into income and principal, according to a rule laid down by the Court of Appeals as to stock dividends, and under this plan, for which the trust company asked approval, Mrs. McCormick would receive about $8,000,000 in stock in addition to the annual income of $600,000.

Harold F. McCormick, divorced husband of Mr. Rockefeller's daughter, who himself gets $80,000 a year from the principal, and his children all opposed the allocation of any part of the stock dividends as income.

During the intervening months the Rockefeller committee notified the trust company that it had received advice that it had authority to demand that all dividends be considered as principal, and requested the trust company to take action accordingly. A new complaint was then filed in which these facts were set forth. Notice that the hearings were to begin on July 15 before the referee caused the motion to be made before Justice Mahoney for an order vacating the reference on the ground that a new legal question had been raised.

Former Governor Nathan L. Miller appeared for Mrs. McCormick and insisted that no new question of law or fact was raised by the new complaint.

STEAMS TO RESCUE 60 MEN.

United Fruit Vessel on Way to British Wreck Off San Salvador.

The United Fruit Company's steamship Maravi, on her way from Cristobal to New York with a general cargo, was steaming yesterday toward Watling Island near San Salvador, to rescue the crew of sixty men of the British steamer Port Kembla, a radiogram from Captain D. W. McClellar, announced to the company's office here. It was expected that the Maravi would arrive here on next Monday.

The Port Kembla, an 8,000 ton passenger and freight vessel belonging to the Commonwealth Dominion Line, was on her way to New Zealand from London when she struck a rock a week ago. Her twenty-five passengers were removed immediately, but the officers and crew remained on board in the hope of saving her. Captain McClellan said the Port Kembla's officers reported that she was breaking up fast.

Form New White Plains Club.

Special to The New York Times.

WHITE PLAINS, N. Y., July 22.—Officers were elected as follows at the organization of the White Plains Exchange Club today: Edwin P. Day, President; Judge Stephen J. R. Roach, Treasurer, and Matthew J. Lynaugh, Secretary. The club is a local unit of a national organization similar to the Rotary, Kiwanis and Lion Clubs.

TUT-ANKH-AMEN'S GOLDEN DIADEM

New, Exclusive Photographs of ancient Egyptian art objects found in the tomb of the boy ruler,

AMONG many articles of historic significance and artistic beauty shown next Sunday in The New York Times Rotogravure-Picture Section is the gold diadem which was found encircling the head of Tut-ankh-Amen's mummy. It is a simple fillet type of a very early origin, dating back to the old Kingdom, nearly 3000 B. C. It is surmounted by the Royal Insignia—the Nekhebet Vulture and the Buto Serpent.

The New York Times
ROTOGRAVURE-PICTURE SECTION
NEXT SUNDAY

Readers are requested to report promptly to the Circulation Department inability to obtain copies at any news stand.

BORAH MAY SETTLE THE TEXTILE STRIKE

Asked by Passaic Committee to Mediate, He Hints He Will if Weisbord Steps Aside.

STRIKE LEADER AGREES

Citizens Visited Idaho Senator at Washington—Workers' Secretary Is Accused of Assault.

Special to The New York Times.

WASHINGTON, July 22.—The Passaic textile strike, which for months past has disrupted the industry in that part of New Jersey, may be settled through the mediation of Senator William E. Borah of Idaho. In the event that both sides agree to submit the dispute to the Idaho senator, the understanding is that Albert Weisbord, the strike leader, will completely eliminate himself from the situation. Under no other conditions will the mill owners be willing to talk peace it was said here today.

A committee from Passaic called on Senator Borah last Monday and at that time suggested that he act as mediator. Senator Borah said he would be willing to do anything he could to settle the months-long strike but that he was informed that unless Mr. Weisbord was eliminated completely, the mill owners would not listen to any proposals. The committee returned to Passaic and at a conference with Weisbord laid the facts, as outlined by Senator Borah, before him.

This afternoon Senator Borah received the following telegram from Weisbord.

New York, July 22, 1926.
Hon. William E. Borah, Washington, D. C.

I have just received word that you might lend your aid to a settlement of the Passaic strike. We welcome your aid and I assure you if settlement can be secured I personally will do everything in my power to help even to the extent of completely stepping aside in settlement negotiations. I have been unable to reach you by telephone. ALBERT WEISBORD.

Whether or not Senator Borah is to act is expected to be decided one way or the other in the next forty-eight hours. Mr. Weisbord's readiness to step aside is considered one of the most hopeful signs in months that a settlement may be in sight.

PASSAIC, N. J., July 22.—Gustav Deak, 25 years old, Secretary-Treasurer of the United Front Committee, which is conducting the strike against the textile mills in this territory, was free under $1,000 bail today after arraignment before Police Judge William Davidson on charges of assault and possession of a dangerous weapon.

The assault complaint was made by a foreman in the Botany Mills, who entered strike headquarters of the United Front Committee last night and, it is alleged, identified Deak as the man who had assaulted him for "being a scab." The man's face was bruised and discolored. The other charge was made by Patrolman Santley Dails. Deak denied the charges.

RECESS IN NORRIS CASE.

Texas Grand Jury Rests to Await Additional Evidence.

FORT WORTH, Texas, July 22 (AP).—The County Grand Jury investigating the death of D. E. Chipps, who was killed here Saturday by the Rev. Dr. J. Frank Norris, today adjourned for four days while it was in the midst of sifting the testimony of all persons in or near the church office at the time of the shooting. District Attorney Hanger said the adjournment was taken to permit stenographers to transcribe testimony thus far taken and to develop additional testimony.

Meanwhile attempts to establish the church affiliations of those concerned in the inquiry occupy the attention of friends of Dr. Norris assisting defense counsel.

Mayor H. C. Meacham, friend of Chipps, has branded as absurd statements by Dr. Norris that church factions had plotted against the pastor. In reply to a sermon in which Dr. Norris accused the Mayor of discharging six Meacham department store employes because they were members of Dr. Norris's church, Mr. Meachem said the persons discharged were creating dissension amogn other employes.

CLOTHING INDUSTRY PEACE IS ASSURED

Men's Garment Workers Sign a Two-Year Agreement With Their Employers.

STRIKE IS THUS AVERTED

Minimum Wage Scale Raised—Manufacturers Responsible for All Work.

A strike of 40,000 men's clothing workers was averted yesterday by the signing of a new agreement for two years by representatives of the Amalgamated Clothing Workers of America and the New York Clothing Manufacturers' Exchange. The new contract was ratified by the negotiating committees of the union and the employers after weeks of conferences and will be submitted next Monday to the membership of the union for final approval.

In a joint statement issued by the manufacturers and the union it was said that the action meant continued and uninterrupted production in the men's clothing industry in his city.

The new agreement, it was said, guarantees that there will be no increase in the present cost of production. The union has guaranteed production standards and the employers have signed a provision for the registration and limitation of all contractors of submanufacturers. This clause was designed to avoid some of the problems that now exist in other branches of the needle trades, notably in the cloak and suit industry, in which there is now a strike.

Employers Accept Responsibility.

The employers, according to the agreement, definitely recognize their responsibility for the manufacture of garments, whether made in an inside shop or in a contracting shop. Besides providing for an increase of one to two dollars a week in minimum scales, the new contract continues the arbitration machinery with Jacob Billikopf as impartial Chairman.

Both sides were jubilant over the prospect of two years of peace in the industry, which produces nearly $400,000,000 worth men's clothing annually.

Sidney Hillman, President of the union, said:

"The agreement places the responsibility directly on the manufacturer for all work made in outside shops. This is where the responsibility rightfully belongs. This provision strikes right at the source of so much trouble in the needle trades—the farming out of work to outside shops."

L. J. Jaffee, spokesman for the employers, said the agreement would not increase the present costs. "I am highly pleased to have been part of the machinery which has been instrumental in averting a struggle in which millions of dollars of capital are involved and the livelihood of 40,000 people engaged in the industry in New York," he said.

UNION TO SEEK DELAY OF INJUNCTION HEARING

Ladies' Garment Workers' Counsel Will Plea Insufficient Time to Prepare Case.

Delay will be sought by the International Ladies' Garment Workers Union today when the temporary injunction issued by Supreme Court Justice Black is called for argument, it was announced yesterday. The injunction, obtained by the United Cloak and Suit Designers Mutual Aid Association, which restrains the union from interfering with the designers who refuse to join the strike, will be fought by Morris Rothenberg, counsel for the strikers, who will contend that he has not had sufficient time to prepare the case since the papers were served on Wednesday.

Wholesale arrests of strike pickets which featured last Monday's demonstration by garment workers will be lacking next Monday if the union members follow instructions issued by their officers last night after a conference between Louis Hyman, Chairman of the General Strike Committe and police officials including Commissioner McLaughlin and Captain Cornelius Carmody of the West Thirtieth Street station.

GETS LIFE-SAVING MEDAL.

Lineman Who Revived Mate After Shock Receives Insull Award.

The first award of the Samuel Insull Medal for life-saving by the Prone resuscitation method, to be made in Westchester County, was given last night in the auditorium of the Woman's Club at Mount Vernon to George Layman of 636 East 219th Street, the Bronx, formerly a first class lineman employed by the Westchester Lighting Company, but now employed by the Bronx Gas and Electric Company.

Layman on March 8, this year, applied the Prone method of resuscitation to Robert Boyd, another lineman, who had come in contact with a live wire while working atop a pole, and revived him after four minutes.

The medal, which has been awarded only once before in the metropolitan district, is given by Samuel Insull, head of the Commonwealth Edison Company of Chicago, under the auspices of the National Safety Council.

E. H. Rosenquest, President of the Westchester Lighting Company, made the presentation to Layman in the presence of approximately 600 guests from all parts of Westchester County. A tableau representing the two sides of the medal, was also given by employes of the lighting company.

WRITES THESIS ON HOT DOG

Chicago University Student Studies Frankfurter for Ph. D.

CHICAGO, July 22 (AP).—The common or baseball park variety of frankfurter has come into its own.

On the shelves of the University of Chicago Library with the classics of literature, and the latest words of science, reposes a volume solely concerned with the well-being of the "hot dog."

It is the thesis submitted by the Degree of Doctor of Philosophy by Lee M. Roderick, who, studying meat spoilage, became so intrigued with the troubles of the frankfurter that he wrote a whole book solely about it.

Worcester, Mass., Proves Poor Field for Hold-Ups

WORCESTER, Mass., July 22 (AP).—Worcester as a working field for bandits is a poorly paying proposition, according to Detective Bureau officials who have compiled data on hold-ups and their results since the first of the year.

During the seven months there were thirty hold-ups and they netted a total of $1,230.35. Listed by months the spoils of the stick-up men showed the following amounts: January, seven hold-ups, $83.50; February, two hold-ups, $61; March, six hold-ups, $500.75; April, three hold-ups, $200; May, seven hold-ups, $303.10; July, five hold-ups, $202.

CITY PAID ENGINEERS VOTE TO JOIN UNION

250 Employed by Board of Transportation Are to Seek Membership in Local 27.

1,000 MORE STILL TO ACT

Statement Issued by Men Says Grievances Have Been Ignored and Pay Is Lost.

Employes of the City of New York have decided to become affiliated with the American Federation of Labor. Two hundred and fifty engineers employed by the Board of Transportation, at a mass meeting at Webster Hall last night, voted in favor of applying for membership in Local 27 of the Union of Technical Men of New York City. A referendum vote, it was announced, would be taken among the remainder of the 1,000 technical men in an effort to include them in the movement.

The vote was 192 to 8, several of those present not voting.

The meeting was addressed by Hugh Frayne, American Federation of Labor organizer; C. E. Rosemund, President of the International Union of Technical Men, and Erich Black, President of Local 27 of the Union of Technical Men. Mr. Frayne outlined the aims of the American Federation of Labor and explained the benefits they would derive by affiliating.

The engineers will complete their organization within the next few weeks and will immediately apply for membership in Local 27, which is now composed of technical men employed by private corporations.

At the close of the meeting the engineers, through their "Working Committee," made public a statement explaining their reasons for seeking affiliation with the American Federation of Labor, which said:

"It is because the Commissioners of the Board of Transportation have time and again refused to listen to our just grievances that we engineers have found it necessary to form a strong organization to look after our own welfare. Whatever economic advantages we may have enjoyed at one time have now disappeared entirely and we are not as well off now as the skilled worker in an organized trade. Our wages are lower than in other city departments."

COMMITTEE NAMED TO STUDY SEMINARY

Dr. Thompson Heads the Body of Presbyterians for Princeton Inquiry.

Announcement of the personnel of a committee authorized by the Presbyterian General Assembly to make a study of the Princeton Theological Seminary was received here yesterday from the office of Dr. Lewis Seymour Dodge, Clerk of the Assembly, in Philadelphia.

The resolution authorizing the committee provided the Rev. Dr. William O. Thompson, Moderator of the General Assembly, be named Chairman and be delegated with the task of naming four additional members. The work of the committee, according to the resolution, will be "to make a sympathetic study of conditions affecting the welfare of the Princeton Seminary and to cooperate responsively with seminary leaders in striving to adjust and harmonize differences and to report to the next Assembly."

At various times during the last few years differences between Modernist and Fundamentalist members of the Faculty of the seminary resulted in disputes, which resulted in the appointment of the committee.

In addition to the Rev. Dr. Thompson those who will serve on the committee are the Rev. Dr. George N. Laucock of Wooster, Ohio; the Rev. Dr. Walter L. Whallen of Newark, United States Senator Robert P. Ernst of Covington, Ky., and Thomas E. D. Bradley of Chicago.

TEACHERS VIEW PHONOFILM

Its Use in Schools Dwelt Upon by Columbia Director.

To develop an educational service in the De Forest Phonofilms, which are based on the new proto-electric cell idea, by means of which the audience can both see and hear, a demonstration was given at the Lincoln School, 425 West 123d Street, yesterday afternoon, before a large group of science teachers attending the Summer school at Columbia University.

A project is under way to use the phonofilms at universities and normal schools.

Dr. Otis W. Caldwell, director of the school, spoke of the possibilities in the use of the new achievement in science in the universities and schools.

Charles M. De Forest, who explained the recording process, predicted that in future political campaigns the portable phonofilm would take the place of the soap-box orators on the street corners.

Jersey City Inspector Loses Fight.

Special to The New York Times.

TRENTON, N. J., July 22.—The Civil Service Commission denied today the appeal of Arthur K. McRoberts, who was dismissed as chief milk inspector of Jersey City by Mayor Hague after investigation is said to have shown that certain dealers were selling bad milk. McRoberts said his superiors should share the blame, but the commission held that he was responsible.

COOLIDGE SUMMONS LEADERS TO CONFER

President Will Consult Party Chiefs on the Revolt in the Corn Belt.

MAY ATTEMPT TO STEM IT

He Is Also Concerned Over the Unfavorable Developments as to Our Foreign Policies.

FEARS FOR COURT ENTRY

French Crisis Held to Make Debt Ratification and Arms Parley Uncertain.

Special to The New York Times.

PAUL SMITH'S, N. Y., July 22.—Pressing political questions and developments affecting America's foreign policy threaten to interrupt President Coolidge's vacation. He spent a great part of today in his office and reports are that conferences of Cabinet members and party leaders are scheduled for the next few weeks to prepare the Administration's program.

In the domestic field the revolt in the eleven Corn Belt States as indicated by the action of the Des Moines conference in condemning Secretaries Mellon, Hoover and Jardine, and in threatening to fight the tariff and the industrial East is causing the President concern. While Senator Fess's statement that there is no present intention to surrender to the radical uprising is believed here to represent the President's views, still surface indications are that the revolt may assume such proportions under skillful leaders as to force the Administration to attempt to satisfy the farmers.

Threat of the disaffected Republican States to retaliate against the tariff and break down this keystone of Republican policy must be dealth with, in the opinion of some Republican leaders, before the November elections if the Republican Party is to control the next Congress and have a united party in 1928.

To See Conservatives of West.

Mr. Coolidge, it is said here, intends to consult the conservative leaders of the midwest and his Cabinet members before making a decision on the Administration's future attitude toward the farmers. These conferences are expected to give him the data to shape a new policy or to decide whether his present program must be continued. The situation is represented as having become so intensified since Congress adjourned that careful study of it is now considered essential by party leaders. If the Administration is to offer the farmers new remedies they must be proposed before the elections.

Those who have followed the progress of the farm relief problem and the concessions made by the Administration, such as the shift from the President's Chicago speech to the defeated Fess bill, feel confident that Mr. Coolidge will not remain inactive and see a movement spread to the injury of prosperity and Republican control of Congress if he can consistently offer some temporary solution that is not economically unsound.

President Coolidge announced today that he would not go to Plymouth, Vt., his boyhood home, until after Aug. 1, and then would remain there only for a few days, his plans having been changed by invitations sent to party leaders.

Concerned for Foreign Program.

In the foreign field some of the Administration's program is threatened with collapse, it is asserted here. The French situation does not furnish much hope of a final settlement of the French debt to the United States on the basis of the Berenger agreement, and the prospects are that the arms conference under the auspices of the League of Nations cannot be successfully held while France is in the throes of financial distress and political chaos.

But it is not over these matters, although they are not pleasing to the President, that he is most concerned; it is over the report that only a few of the members of the Court of International Justice have accepted the American reservations. The President had hoped that the United States would be accepted as a member of the World Court when the League of Nations meets in September, but the reports sent to him from Washington do not indicate favorable action upon the reservations made to the protocol by the Senate.

Objection to Fifth Reservation.

The chief objection raised is against the fifth reservation, which declares that the Court members shall not ask for an advisory opinion in any matter in which the United States has or "claims an interest." Eleven of the fifteen powers which are to send representatives to Geneva to discuss the reservations, it is reported, have indicated that this reservation cannot be accepted. Thirty other nations are on record as against attending the conference because of this reservation.

If these nations maintain that position the fifth reservation must be changed if the United States is to join the Court. Those who are opposed to the Court, including Senator Borah, are confident that the Senate will not modify the reservations, which were recommended by President Coolidge himself.

In case the Geneva conference rejects the reservations and the Senate refuses to reverse its position, the Administration's chief foreign policy will not materialize. Already Senator Borah and others are preparing to take advantage of the opposition of the League members of the Court, feeling that they will be able to stir up sufficient opposition in the Senate to keep the United States out of the Court.

It was announced today that Secretary Wilbur will come here Saturday personally to present to the President the report on the investigation into the Lake Denmark explosion.

Senator N. M. Butler, Chairman of the Republican National Committee, is scheduled to confer with Mr. Coolidge next week.

Kaplan to Direct Jewish Work Here.

Special to The New York Times.

CINCINNATI, July 22.—Hyman Kaplan, who has been superintendent of the United Jewish Social Service Agencies of Cincinnati since December, 1920, has resigned, to take effect on Sept. 1, it was announced today. He will become associate director of the Jewish Bureau of Social Service Research in New York City and is to direct a study of the Jewish problem in New York that will extend over several years.

THE NATIONAL CITY COMPANY
SPECIAL OFFER BOARD
BUILDING
NEW YORK

Chicago & North Western Railway Company

Gen'l Mtge. Gold 4½% Bonds

Due November 1, 1987

Secured by direct mortgage on 5,092 miles of road.

Equity is represented by junior securities having an aggregate market value of $172,000,000.

Legal investment for Savings Banks in New York, Massachusetts, Connecticut and other States.

Price yielding about

4.65%

Complete circular upon request

The National City Company

Main Office: National City Bank Building
Uptown Office: 42nd St. & Madison Ave.

International Power Securities Corporation

Secured Gold Bonds

6½%, Series C, due 1955
7% Series D, due 1936

Prices and descriptive circulars on request

Harris, Forbes & Co

Pine St., Cor. William
NEW YORK

Uptown Office
475 Fifth Avenue

Electric Investors, Inc.

$6 Cumulative Preferred Stock

Earnings for year ended May 31 over 5½ times annual dividend requirements on all outstanding preferred stock.

Price to yield over 6.35%

Bonbright & Co.

Incorporated
25 Nassau Street, New York

Bonds

DENVER & RIO GRANDE RAILROAD CO.
Consolidated (now 1st) 4s due 1936

PITTSBURGH, CINCINNATI, CHICAGO & ST. LOUIS RAILROAD CO.
General Mortgage Gold 5s due 1975

TOLEDO & OHIO CENTRAL RAILWAY CO.
General Mortgage Gold 5s due 1935

Colston, Heald & Trail

Telephone Rector 6513

100 Broadway, New York — Keyser Bldg., Baltimore

McCord Radiator & Manufacturing Co.

For Six Months ended June 30, 1926:

Earnings applicable to Class "B" Stock....$390,868
Dividend Requirements 150,000

Yield at current market price approximately 9%

Further details and descriptive Analysis sent on request

McClure, Jones & Co.

Members New York Stock Exchange
115 Broadway, New York
Telephone 7662 Rector

FINANCIAL MARKETS

Franc Rebounds Sharply as New French Cabinet Is Formed —Stocks Violently Erratic.

Extremely violent price movements in the security markets and a swift rebound in francs, in response to the news that Raymond Poincaré had accepted the invitation to form a Cabinet of National Union in France, were the outstanding developments of a day featured by an extremely heavy volume of trading. There was little reason to believe that there was any direct connection between the two movements. The gain in the franc represented, of course, a moderate feeling of optimism at the turn of events in Paris overnight, an optimism somewhat dampened by the publication of the statement of the Bank of France, showing plainly the chaotic condition of the Treasury and the inroads already made by franc inflation. In other words, the improvement made by the franc in the world's markets is a reflection of an improved world sentiment toward France rather than any actual improvement in the condition of her national financial system.

The stock market blew alternately hot and cold yesterday and with such violence as to give the onlooker the impression that forces of gigantic strength were locked in combat. This is probably what occurred. The pools, backed by easy money and improved business conditions, were engaged in trying to hold up prices. Professional selling for the decline, coupled with natural liquidation which always comes to a market which has advanced over a considerable length of time, had the other side of the argument. The result was intermittent bursts of strength and waves of weakness, with a confusion in prices which left no clear indication as to which side was stronger in the day's market battle. The unusual width of the swings between the high and low of representative stocks gives a good idea of conditions on the Stock Exchange yesterday. There was approximately 4 points difference between the high and low of United States Steel common, ordinarily a slow-moving stock. This was lengthened to more than 5 points in General Motors and to over 10 points in General Electric. Such erratic movements, of course, are not at all barometric. They represent neither more nor less than speculative warring of opposing forces, with the trend still in the balance.

It is quite unlikely that the critical condition of French finances had anything at all to do with the movement of prices on the Stock Exchange yesterday. The market had been frightened, and rightly, too, on the previous day, by the erroneous statement that the Bank of France would suspend payments. With this corrected, however, the declines continued. Probably the true explanation of the erratic movement of stocks yesterday was that the market has worked itself into an unhealthy condition and the declines furnished the necessary corrective.

The weekly statement of the Bank of France disclosed in cold figures the critical condition into which the French financial system has drifted. The legal limit on advances to the State has been virtually exhausted and notes in circulation increased to the new high record of 55,625,854,850 francs. This is clearly paper inflation of the most dangerous sort, and reflects a situation which calls for drastic and immediate correction. Artificial support of the franc in the open market, in view of this statement, must eventually prove entirely futile.

NEW YORK STOCK EXCHANGE

THURSDAY, JULY 22, 1926.

Day's Sales.	Wednesday.	Tuesday.	A Year Ago.	Two Years Ago.
1,841,309	1,690,920	1,976,203	1,203,980	1,164,710

Same Period

	1925.	1924.	1923.	1922.
Year to Date.	227,594,119	181,474,887	141,605,359	151,102,474
243,922,618				

1926 High.	1926 Low.	Sales.	Stock and Dividend Rate.	First.	High.	Low.	Last.	Net Ch'ge.	Closing Bid.	Closing Asked.
50	43	100	Abraham & Straus	45	45	45	45	- 1	43¾	45¼
109	104½	100	Abraham & Straus pf. (7)	106¾	106¾	106¾	106¾			
116¾	99⅞	100	Adams Express (6)	113	113	113	113	+ 1	111¾	113
18⅝	10	200	Advance Rumely	13½	13½	13½	13½		13	13¼
9¼	7⅝	1,700	Ahumada Lead (11)	8½	8¾	8	8½		8	8½
125⅝	107¾	6,800	Air Reduction (15)	120½	123⅜	117½	119½	+ 1½	119	119¼
16	7¼	1,300	Ajax Rubber	8	8	8	8		8	8¼
2	1¼	100	Alaska Juneau	1⅝	1⅝	1⅝	1⅝		1⅝	1¾
142	106	21,600	Allied Chem. & Dye (4)	128	129½	123½	125⅝	- 2½	125¼	125⅝
122¼	118⅜	100	Allied Chem. & Dye pf. (7)	122	122	122	122		121½	122
94½	78½	500	Allis-Chalmers Mfg. (6)	87	87	86¾	87		86½	87
31¾	24¾	1,600	Amerada Corp. (2)	29¾	30	29¾	30		29¾	30
34½	15	400	Am. Agri. Chemical	17⅞	17⅞	17⅞	17⅞	- ⅛	17	19
66¾	51	1,300	Am. Agri. Chemical pf.	61¾	61¾	60	60	- 1	60	61
43¾	34⅜	300	Am. Bank Note (1.60)	40½	40½	40½	40¼	+ ¼	40¼	41
58¾	55	100	Am. Bank Note pf. (3)	57⅛	57⅛	57⅛	57¼	+ ¼	57¼	58
83	65	100	Am. Beet Sugar pf. (7)	67	67	67	67	+ 1¼	66½	70
34⅜	16	700	Am. Bosch Magneto	19½	19½	19⅛	19⅛		18¾	19
180	110	300	Am. Brake S. & F. (6)	120	122	120	122		120	122
125¾	110¾	100	Am. Brake S. & F. pf. (7)	112¾	113	112	112	- 5	113	119
45⅞	30¾	2,000	Am. Brown Bov. Elec. (2)	39¾	39¾	38	38⅜		38½	39
97⅜	89¾	300	Am. Brown Bov. El. pf. (7)	95	95	94½	94½		94	94⅞
59¾	38⅝	88,800	Am. Can (2)	56⅝	58¾	56⅞	57⅝	+ 1⅝	57⅝	57¾
114⅞	91½	300	Am. Car & Fdy. (6)	101	101	100	100		100	101
28⅞	25¾	300	Am. Chain, Class A (3)	25¾	25¾	25¾	25¾		25¾	26
9	6¾	4,000	Am. Drug Syndicate	7¾	8	7¾	7¾		7¾	8
140	105⅞	400	Am. Express (6)	123	128	122½	125¾	+ 4	120	125
42⅝	15¾	1,800	Am. & Foreign Power	21½	21½	21¼	21¼	- ¼	21	21¼
67¾	33½	900	Am. Hide & Leather pf.	38	38	37	37	- 2	36	37
26¾	24⅝	100	Am. Home Products (2.40)	26¾	26¾	26¼	26¼		26¼	26⅝
136	108	300	Am. Ice (7.10)	129½	129½	124½	124½	- 3½	121¼	124
46⅜	31⅜	2,100	Am. International	33½	33½	32¾	33¼		33	33¾
39¾	29¼	400	Am. Linseed	33½	33½	33¼	33¼		33	33⅞
87	75	200	Am. Linseed pf. (7)	79¼	79¼	78	78	- ½	78	79¾
119⅞	90¼	3,900	Am. Locomotive (8)	104	104½	101	102¾	- 1½	102½	103
130¾	116¾	100	Am. Loco. pf. (7)	117¾	117¾	117¾	117¾	- ¼	117	118
72¾	72	100	Am. Mach. & Fdy.	72	72	72	72		73	72¾
72¾	57	4,700	Am. Metal (4)	53⅜	62⅝	53⅜	53⅜	- 1¼	52⅜	52¾
68¾	50⅜	2,600	Am. Power & Lt. (gl)	67	67¼	65¾	66¼		66	66¾
120⅜	101¼	300	Am. Radiator (4)	110	110	109	109¾	- ¼	109¼	110
66	42	11,500	Am. Safety Razor (3)	62⅜	64¾	60	61½	- 1½	61	63
11⅝	5½	100	Am. Ship & Commerce	8	8	8	8		8	8¼
144⅝	100⅜	10,300	Am. Smelt. & Ref. (7)	133¾	135¾	130¾	130¾	- 2	130	131¼
119¼	112⅞	100	Am. Smelt. & Ref. pf. (7)	119¼	119¼	119¼	119¼	+ ¼	119¼	120
165	122	100	Am. Snuff (12)	126⅜	126⅜	126⅜	126⅜	- 3	122	127
46⅞	40	400	Am. Steel Fdys. (3)	42¾	42¾	42¼	42¼	- ¼	42	42¾
82¾	65¼	700	Am. Steel Fdy. pf. (6)	68⅜	68⅜	67⅞	68	- 1¼	68⅜	68¾
28¾	14¾	1,300	Am. Sumatra T. ctfs.op.A	26	26	25¾	25¾		25½	26
150¾	135⅜	9,000	Am. Tel. & Tel. (9)	141¾	141⅞	141¾	141⅝	- ⅛	141¾	141¾
121¾	111⅜	3,100	Am. Tobacco (8)	120¾	121⅝	119¾	119¾	- 1½	120	121
121⅜	110¼	4,700	Am. Tobacco Cl. B (8)	120	121⅝	119½	120¼	+ ¼	120	121
135	114	100	Am. Type Fdrs. (8)	119¾	119¾	119¾	119¾	- 4	119	120
74	43¾	600	Am. W. W. & E. (cl.20)	62	62	60	60	- 2	58	59¾
42⅞	19	400	Am. Woolen	22⅝	22⅝	22⅝	22⅝	- ⅛	22⅝	23¼
7⅞	1⅝	300	Amer. Writing Paper pf.	1⅝	1⅝	1⅝	1⅝		1⅝	1¾
12¾	5¼	200	Amer. Zinc, L. & S.	7¾	7¾	7¾	7¾		7¾	7¾
48⅛	20	200	Amer. Zinc, L. & S. pf.	34½	34⅞	34½	34⅝	- ⅛	34	35
51	41¼	21,600	Anaconda Copper (3)	50¾	50¾	48¾	48¾	- 1½	48¾	49¼
97¾	90⅜	100	Armour & Co. pf. Del. (7)	94½	94½	94½	94½	- ½	93¾	94½
26¾	13⅝	200	Armour & Co. of Ill.	14⅝	14⅝	14⅜	14⅜		14⅜	14⅝
9	7⅝	1,000	Armour & Co. of Ill., Cl. B	7¾	7¾	7¾	7¾		7¾	7¾
31⅜	18	1,300	Arnold, Constable & Co.	28⅜	28⅜	27½	27½	- ⅝	27	28¼
69¾	48	1,100	Artloom (3)	54½	55¾	54	55	+ ¼	54½	55
54¾	37¼	1,800	Assoc. Dry Goods (2½)	40⅝	41	40	40¾	+ ⅛	40¾	40⅝
140¾	122	4,700	A., Top. & Santa Fe (7)	135¾	136¾	135¾	136¾	+ 1¾	135¾	136¼
100	94½	600	A., T. & Santa Fe pf. (5)	99	99	98¾	98¾	- 1	98	99
100		300	Atlanta, Birm. & Atlantic	½	½	½	½		½	⅝
222¼	181¼	1,100	Atlantic Coast Line (10½)	218	218	211½	211½	- 6½	211½	212
68¾	33½	100	Atl., Gulf & West Indies	43¾	43¾	43¾	43¾	- ¼	43¾	44¼
56¾	35¾	300	Atl., Gulf & W. Indies pf.	45	45	45	45	- ¼	45¾	
125⅝	97	4,000	Atlantic Refining	108	109¾	107¾	108¾	- 1	108¾	109¾
59	54	100	Atlas Powder (4)	57	57	57	57		55	57¾
17½	9	400	Atlas Tack	12	12	11¾	11¾	- ¼	11¾	12
28	11	100	Austin Nichols	13	13	13	13	- ¼	13½	13¾
93	72¾	100	Austin Nichols pf. (7)	72¾	72¾	72¾	72¾			72¾
2¾	¾	100	Auto Knitter Hosiery	¾	¾	¾	¾		½	¾
136½	92⅞	17,800	Baldwin Locomotive (7)	122	128¾	117⅝	119⅝	- 3½	119¾	119⅝
99½	83¾	15,200	Baltimore & Ohio (5)	95¾	95¾	93¾	94	- 1½	93¾	94¼
73¾	67⅛	300	Baltimore & Ohio pf. (4)	71⅞	71⅞	71⅞	71⅞		71½	71¾
45	33	300	Bangor & Aroostook (3)	40¾	40¾	40¾	40¾		40	41
23¾	23½	2,000	Barnsdall, Class A (2)	25⅞	26⅛	25	25	- ⅛	25¾	25¾
49¾	39	300	Bayuk Cigars	44	44	43	43	- 1½	43	43¾
71¾	53¾	100	Beech Nut Packing (13)	57	57	57	57		57	58
38⅝	30	4,000	Belding-Heminway (3)	31½	32¼	31½	32	+ ¼	32	32¼
50¾	37¼	19,100	Bethlehem Steel	45¾	47	44¾	45¾	+ ½	45¾	46
31⅝	25	300	Bloomingdale Bros.	30¾	30¾	30¾	30¾			
107¾	104¾	100	Bloomingdale Bros. pf. (7)	106¾	106¾	106¾	106¾		106¾	106¾
37¾	25	3,200	Briggs Manufacturing (3)	30	30	29½	29¾	- ⅛	29	29¾
146¾	133	200	Brooklyn Edison Elec. (8)	142½	142½	141¾	141¾	- 2	141½	142
66¾	54¾	3,200	Bklyn.-Manhattan Tr. (4)	63¾	64	62¾	62¾	- 1¾	62¾	63
86¾	78	300	Bklyn.-Man. Tr. pf. (6)	84½	84½	84	84		84	84¾
96¾	68	1,100	Brooklyn Union Gas (111)	88	89¾	87¾	87¾	- ¼	87¾	87¾
48⅜	29¼	200	Brown Shoe (2)	31½	31½	31½	31½	- ¼	30¾	31¾
32¾	24⅞	900	Bruns.-Balke-Collender	30½	30½	29½	29½	- ¼	28½	29½
14⅜	8½	400	Bruns. Term. & Ry. Sec.	12⅞	12⅞	12¾	12⅞		10	12¾
141½	121	5,000	Burns Bros., Class A (10)	138½	139⅝	138	138		137	139
44	29⅞	400	Burns Bros., Class B (2)	36	36¾	35	35¾	- ¼	35¾	36¼
108¾	77	1,400	Burroughs Add. M. (74)	103½	104	103¼	103¾	- ¼	103	103¾
18¾	7¼	400	Butte & Superior (3)	11¼	11¼	10¾	10¾	- ¼	10¾	11
32	17⅜	200	Butterick Co.	31⅞	31¾	31⅞	31⅝	- ¼	31⅝	32
60¾	53	200	By-Prod. Coke (2)	58	58	57	57	- ¼	56	57¼
179¾	121¼	900	California Packing (5)	137	138¼	135¾	136¾	- ¼	135½	136¾
35½	30¾	4,800	California Petrol. (2)	32¾	33⅜	32¾	32¾	- ¼	32¼	32¾
9⅞	5½	100	Callahan Zinc & Lead	1⅜	1⅜	1⅜	1⅜		1⅜	1⅝
70	55¾	600	Calumet & Arizona (6)	68	68	66¾	66¾	- 2	66½	68
15⅝	13⅝	2,100	Calumet & Hecla (1½)	15¼	15⅝	15¼	15¼		15⅜	15⅝
166¾	146¾	600	Canadian Pacific (10)	162	163	161	161	- ⅞	161¼	163
138⅝	62½	1,100	Case (J. I.) Thresh. Mch.	132½	133	130	130	- 2	130	132
113	96	100	Case (J. I.) Thr. M. pf. (7)	112¾	112¾	112¾	112¾	+ ¾	110	111
80	74	300	Central Leather Co.	8	8	8	8		8	8½
65¾	43¾	1,300	Central Leather Co. pf.	54	54	52⅝	52⅝	- 1¾	52¾	53
32⅞	12⅝	2,000	Century Ribbon Mills	17⅞	18¾	17¾	17¾			
69½	57⅞	2,300	Cerro de Pasco Copper (4)	67¾	67¾	66¾	66¾	- ¾	66¾	67
49¼	36¾	3,300	Certain-teed Products (4)	47¾	48⅞	47¾	47¾	- ¼	47¾	48
45¾	28	1,200	Chand.-Cleve. Mot. pf. (8)	28¾	29¾	28	28	- 1	28	28½
144⅞	112	4,200	Chesapeake & Ohio (12)	141	141	136¾	139	- 2	138¾	139
11⅞	4¾	100	Chicago & Alton	5¼	5¼	5¼	5¼	- ¼	5¼	
51⅜	36⅞	300	Chi. & East. Illinois pf.	41¾	41¾	41	41		40¾	41¾
12	7¾	1,100	Chicago Great Western	9¼	9½	9¼	9⅜	- ⅛	9⅜	9⅝
26	16¾	2,400	Chi. Great Western pf.	23¾	23¾	22¾	22¾	- ¼	22¾	23
14¼	6	200	Chi., Mil. & St. Paul	10¾	10¾	10¾	10¾	- ¼	10	10¾
22¾	14¼	900	Chi., Mil. & St. Paul pf.	17¾	17¾	17	17	- ¼	16¾	17
19	14	100	C., M. & St. P. pf. ctf. of d.	17¾	17¾	17¼	17¼	- ¼	17	17¼
81¾	65¾	2,500	Chicago & Northwest. (4)	69¾	69¾	69	69¼	- ¼	69	69¾
120	94½	1,100	Chi. Pneumatic Tool (8)	114	114¾	114	114	- ¼	113¾	114¾
80¾	40¾	7,800	Chi., Rock Island & Pac.	55¾	55¾	53¾	54¾	- ¼	54¾	54¾
90	53¾	400	Chi., R. I. & Pac. pf. (6)	89	89¾	89	89¾	- ¼	89	89¾
66¾	45¾	500	Childs Company (12.40)	52¾	52¾	52	52	- ¾	53¾	54¾
36¾	30	700	Chile Copper (2½)	34¾	34¾	33¾	33¾	- ¾	33¾	33¾
24	16	100	Chino Copper	22¾	22¾	22¾	22¾	- ¼	22	22¾
63¾	40	900	Christie Brown (1.20)	45¾	45¾	44¾	44¾	- 1¼	43¾	44¾
94¾	29¾	32,100	Chrysler Corp. (3)	37¾	37¾	35¾	36¼		36¼	36¾
108	63	1,100	Chrysler Corp. pf. (6)	104¾	104¾	104¾	104¾		104¾	104¾
232	173¾	100	C., C., C. & St. L. (7)	232	232	232	232	+ 1	240	
164	128	1,500	Coca-Cola (7)	158¾	158¾	157¾	158¾	- 1	158¾	159
47¾	27¾	11,500	Colorado Fuel & Iron	46¾	47¼	44¾	45¾	- 1½	45¾	45¾
45¾	34¾	400	Collins & Aikman	46	46	45¾	45¾	- ¼	45	46
65	62	200	Colorado & Southern	61½	61¾	61½	61½	- ¼	61	61¾
68½	62	200	Colorado & Sou. 2d pf. (4)	68	68	68	68		66	
80	63¾	1,800	Columbia Gas & Elec. (3)	83¾	84	82¾	82¾	- 1¼	82½	83
115½	112	100	Columbia G. & El. pf. (7)	115	115	115	115		115	116
69¾	56⅝	200	Columbian Carbon (4)	60⅜	60⅜	60¼	60¼	- ⅜	60	62
47¾	36	100	Commercial Credit (2)	25	25	25	25		25	28¾
100	89	100	Com. Inv. Trust pf. (6½)	91¾	91¾	91¼	91¼	- ¾	80	92
171¾	118¼	1,600	Com'l Solvents, B	164	164½	160	161¾	- 2¾	161	162
26½	12½	13,500	Congoleum-Nairn	23	23	21¾	22		21¾	22
44⅝	40¾	800	Congress Cigar (3)	42¾	42¾	42	42	- 1	41¾	42¾
89⅞	45¾	4,500	Consolidated Cigar	67¾	68	66	66¾		66¾	67
104	91	300	Consolidated Cigar pf. (7)	103¾	104	103¾	104	- ¼	104	104¾
2¾	2⅜	500	Consolidated Distributors	2⅝	2⅝	2⅝	2⅝		2⅝	2¾
104¾	87	23,200	Consolidated Gas (5)	102¾	104¾	101¾	102¾	+ ¾	102¾	102¾
1¾	1¼	600	Consolidated Textile	1⅜	1⅜	1⅜	1⅜		1⅜	1½
92½	70	1,800	Continental Can (16)	81	81	80	80	- ½	80¾	80¾
144⅝	122¼	200	Continental Insurance (6)	131	131	129½	129½	- 1½	129	131
13	9⅛	400	Continental Motors (80c)	10¾	10¾	10¼	10¼	- ¼	10¼	10⅜

1926 High.	1926 Low.	Sales.	Stock and Dividend Rate.	First.	High.	Low.	Last.	Net Ch'ge.	Closing Bid.	Closing Asked.
1,200			Remington Typewriter	11½	11⅝	10⅞	11⅛	- ⅛	11⅛	11⅜
1,900			Republic Steel	84	85¼	83¾	84¾	+ ¾	84¾	85
1,100			Republic Ir. & Stl. (2)	62	63¾	57¾	58¾	- 1¾	58¾	59
600			Republic Ir. & Stl. pf. (7)	97¾	98	97¾	97¾		97¾	98
2,100			Reynolds Tobacco B (3)	53¾	54¾	53¾	54¼	+ ¼	54¼	54½
100			Rossia Ins. Co. of Am. (6)	80	80	80	80		80	85
500			Roy. D. N.Y.Rs.(14.65)Fd	100	100	100	100		100	100
600			Rutland pf.	23	23	23	23		23	24
400			Safety Cable (4)	67	67	67	67		67	68
600			St. Joseph Lead (12)	42¾	43¼	42¾	43¼	+ ¼	43¼	43½
3,200			St. Louis-San Fran.	47¾	48¾	47¾	48¾	+ ¾	48¾	48¾
200			St. Louis Southwestern	23	23	23	23		23	23¼
200			St. Louis Sou'west. pf. (5)	75¾	76	75¾	75¾		75¾	76
300			Savage Arms (4)	80	80	80	80	- ½	79	80
1,400			Schulte Retail Stores (18)	44¾	46¼	44¾	46¼	+ 1¾	46¼	46¾
3,000			Seaboard Air Line	17¾	18¼	17¾	18¼	+ ¾	18¼	18½
1,000			Seaboard Air Line pf.	31¾	32	31¾	32	+ ¼	32	32¼
6,500			Sears, Roeb. & Co. (2½)	53¾	53¾	52¾	53¼	- ¼	53¼	53½
200			Seneca Copper	64	64	64	64		64	64½
200			Shattuck (Frank G.) (2)	65	65	65	65	- 1	64	65
5,200			Shell Union Oil (1.40)	27¾	28¼	27¾	27¾	- ¼	27¾	27¾
400			Shell Union Oil pf. (6)	103½	103½	103½	103½		103½	104
2,500			Shubert Theatre	24½	24½	24½	24½		24½	25
1,000			Simms Petroleum (1)	16¾	17	16¾	16¾	- ¼	16¾	17
1,200			Simmons Co. (12½)	35¾	36¼	35¾	36¼	+ ¼	36¼	36½
4,100			Sinclair Consol. Oil	20¾	20¾	20¼	20¼	- ¼	20¼	20¾
200			Sinclair Consol. Oil pf. (8)	97	97	97	97		97	98
2,400			Skelly Oil (2)	32¾	33¼	32¾	33¼	+ ¼	33¼	33½
1,900			Sloss-Shef. Stl. & Ir. (6)	127	127	127	127		127	128
100			South Cal. Edison (5)	97	97	97	97		97	97½
800			Southern Dairies, A (4)	54	54	53	53	- 1	53	54
6,000			Southern Dairies, Cl. B	52¾	53¼	52¾	53¼	+ ¼	53¼	53½
11,300			Southern Pacific (6)	103¾	105¾	103¾	104¾	+ 1	104¾	104¾
100			South Porto Rico Sug. (4)	107	107	107	107		105	107
100			Sou. Por. Rico Sug. pf. (8)	113	113	113	113		107	113
2,600			Southern Railway (7)	117¾	117¾	116¾	116¾	- ¾	116¾	117
300			Southern Railway pf. (5)	92¾	92¾	92¾	92¾		92	92¾
200			Spicer Mfg.	27¾	27¾	27¾	27¾		27	28
1,400			Stand. Gas & Elec. (2)	60¾	61¾	60¾	61¾	+ ¾	61¾	62
100			Stand. Gas & El. pf. (4)	86¾	86¾	86¾	86¾		86¾	87
300			Standard Milling (6)	73	73	72	72	- 1	72	73
20,400			Stand. Oil of Cal. (2)	55¾	58¾	55¾	58¾	+ 3	58¾	58¾
6,900			Stand. Oil of N. J. (4)	43¾	44¾	43¾	44¾	+ ¾	44¾	44¾
500			Stand. Oil of N. Y. pf. (7)	116¾	116¾	116¾	116¾	- ¼	116¾	116¾
400			Standard Plate Glass	10	10	9¾	9¾	- ¼	9¾	10
3,600			Stewart-Warn. Speed (6)	74¾	77¾	74¾	77¾	+ 3	77¾	78
10,300			Studebaker Co. (8)	84¾	85¾	83¾	84¾	+ ¾	84¾	84¾
1,000			Submarine Boat	1¾	1¾	1¾	1¾		1¾	1¾
400			Superior Oil	2	2	2	2		1¾	2
1,300			Sweets Co. of America	13¾	13¾	13½	13½	- ¼	13½	13¾
400			Symington, Class A	17¾	17¾	17¾	17¾	- ¼	17¾	18
100			Symington, Class A (2)	17¾	17¾	17¾	17¾	- ¼	17¾	18
900			Tenn. Copper & Chem. (1)	12¾	12¾	12¾	12¾	- ¼	12¾	12¾
2,300			Texas Co. (8)	62¾	63¾	62¾	63¾	+ ¾	63¾	63¾
18,000			Texas Gulf Sulphur (10)	158¾	161	158¾	158¾	- 2¾	158¾	159
100			Texas Pacific	84	84	83¾	83¾	- ¼	83¾	84
2,200			Texas &

TO INVESTORS interested in conservative, high yield public utility securities, we offer and recommend Engineers Public Service Company $7 Dividend Preferred Stock. For 12 months ended April 30, 1926, Engineers Public Service Company and Subsidiaries reported:

Gross Earnings $23,462,478
Net Earnings 9,136,960

Balance to Reserves and to Engineers Public Service Company 4,755,631

Annual Dividend Requirement of Engineers Public Service Company $7 Dividend Preferred Stock.... 1,910,063

Price at market
To yield about 7.37%

Complete Information on Request

STONE & WEBSTER.
INCORPORATED
120 Broadway, New York
Telephone Rector 6020
BOSTON CHICAGO

LEE, HIGGINSON & CO.
Established 1848
NEW YORK
BOSTON CHICAGO

HIGGINSON & CO.
London

Lage & Co.

Members
New York Stock Exchange
Chicago Stock Exchange

Investment Securities

160 BROADWAY
New York
NEW YORK CHICAGO

I.R.T.
1st & Ref. 5s
Now Yielding Over
7%

These Bonds offer unusual possibilities for both investment and speculation.

We have prepared an Analysis of the issue which we will gladly furnish upon request.

Ask for Circular T-107

Wm Carnegie Ewen
Specialist in
NEW YORK CITY TRACTIONS
2 Wall Street New York
Telephone Rector 3273-4

Odd Lots

By purchasing 10 shares of stock of the leading companies in 10 diversified industries, greater margin of safety is obtained than by purchasing 100 shares of any one issue.

Adverse conditions may arise in which any industry might be affected, but it is unlikely that the ten industries would be affected simultaneously.

Many advantages of trading in Odd Lots are explained in an interesting booklet.

Ask for T. 261

100 Share Lots
Curb Securities Bought or Sold for Cash

John Muir & Co.
Members
New York Stock Exchange
New York Cotton Exchange
Associate Members
New York Curb Market
61 Broadway New York

INSULL MAY ABSORB NATIONAL ELECTRIC

Negotiations Under Way and Announcement of Sale Is Expected Next Week.

PROPERTIES IN 12 STATES

Public Utilities Controlled Have Asset Value of $95,000,000—Financing in View.

Samuel Insull, leading factor in public utility properties in the Middle West, is negotiating for the purchase of the National Electric Power Company, which in a few years has accumulated widespread public utility properties which have an asset value of $95,000,000, it was learned yesterday.

Victor Emanuel, Vice President and Chairman of the National Electric and its acting head, declined yesterday to comment on the negotiations, but said he might be in position to make a definite statement next week.

Samuel Insull, Chairman, and Martin J. Insull, President of the Middle West Utilities Company, spent several days in New York negotiating the deal. Both left the city yesterday, the former for Chicago and the latter for Boston. This was taken to indicate that the preliminaries to the deal had been completed.

Plans for Financing.

While the price at which the Emanuel properties are held has not been disclosed, it was pointed out that the Middle West Utilities Company recently offered publicly $7,000,000 par value of preferred stock, with the announcement that the proceeds were to be used in part for the acquisition of new properties. It is expected that a bond issue will be floated also in furtherance of the sale. Halsey, Stuart & Co. will lead in any financing.

It is understood that, in accordance with their usual policies, the Insull interests will buy the Emanuel properties outright. The Emanuels, whose property has been on the market since about the beginning of the year, are expected to retire from the utility field.

The National Electric Power system is directed by a man who is said to be the youngest executive of importance in the utility field. Albert Emanuel, President of the company, has been in practical retirement some time, and his son, Victor Emanuel, who is less than 30 years old, has virtually managed the property single-handed.

Controlled Properties.

The National system includes the Penn Central Light and Power, Cumberland County Power and Light, Portland Railroad, Kansas Electric Power, Eastern Kansas Power, Northwestern Public Service, Southwest Power, Ohio Electric Power and Michigan Electric Power companies. The properties spread through Maine, Pennsylvania, West Virginia, Nebraska, Ohio, Indiana, Michigan, South Dakota, Kentucky, Kansas, Oklahoma and Arkansas. They serve an estimated population of 1,125,000 persons. Many of them were acquired for considerably less than their present value.

The Emanuels have been interested in the utility field more than thirty years. Albert Emanuel was a corporation lawyer in Dayton, Ohio, who late in the '90s became interested in a traction property. Later he entered the power and light field. Victor Emanuel became a Vice President of his father's company in 1920. One of the most important acquisitions under his direction was the Penn Central Light and Power Company. This company has book assets of $38,000,000 and owns a deposit of 5,000,000 tons of coal, natural gas wells, artificial gas plants and 380 miles of electrical transmission wires.

BANK OF FRANCE GAINS 7,000 FRANCS IN GOLD

Holdings Now Total 5,548,628,000—Week's Circulation Is the Largest Ever Reached.

The statement of the Bank of France for the week ended July 21 shows the following changes, in francs:

Gold at home	Increased 7,000
Silver in hand	Increased 7,000
Notes in circulation	Increased 87,861,000
Treasury deposits	Increased 25,371,000
General deposits	Increased 621,151,000
Bills discounted	Decreased 7,871,000
Advances	Increased 26,071,000

The State borrowed 550,000,000 francs from the bank during the week. Advances to the State now stand at 35,350,000,000 francs against 27,400,000,000 francs a year ago and 22,700,000,000 two years ago. On Dec. 4, 1925, the French Parliament fixed a maximum of 39,500,000,000 francs for such borrowings. Previously the legal limit had been placed at 33,500,000,000 francs on Nov. 23, 1925, at 32,000,000,000 francs on June 27 and at 26,000,000,000 on April 15. This week's advances to the State are the highest on record.

The principal items in the statement compare as follows with the same date one and two years ago, in thousands of francs:

	Gold.	Circulation.	Discounts, &c.
1926	5,548,628	55,005,856	7,659,595
1925	5,546,831	44,220,913	6,087,130
1924	5,543,407	40,081,713	7,404,016

Of the total gold holdings above stated 1,864,321,000 is reported as "held abroad."

Under the vote of Dec. 4, 1925, the legal limit on note circulation is now 58,500,000,000 francs against a 51,000,000,000-franc limit fixed on June 27, 1925, and 45,000,000,000 established on April 15, 1925. This week's circulation is the largest ever reached at the Bank of France.

The French bank's official discount rate remains unchanged at 6 per cent., to which it was reduced from 7 per cent. on July 7, 1925.

PULLMAN PLANS NEW PLANT.

Will Establish $1,000,000 Repair Shops at Atlanta, Ga.

CHICAGO, July 22 (AP).—The Pullman Company will establish repair shops at Atlanta, Ga., probably at a cost in excess of $1,000,000, it was disclosed today.

The company has purchased the twenty-seven-acre plant of the United States Cast Iron Pipe and Foundry Company within the corporate limits of Atlanta and will erect buildings and revamp the plant to take care of repairing of Pullman cars in a manner adequate to the growing needs of the southeastern section of the country, officials of the company said.

The plant will employ from 500 to 1,000 men to start and in all probability will handle not fewer than 500 cars a year.

TOPICS IN WALL STREET.

News, Comment and Incident, On the Stock Exchange and In the Financial Markets.

The stock market made a moderate recovery yesterday morning, but developed pronounced weakness around noon and remained reactionary until just before the close when there was a slight rally. Heavy selling of United States Steel common, General Motors Hudson and other industrial leaders turned the market downward after the morning advance. The decline was accompanied by the usual Thursday reports that an increase in the Federal Reserve Bank rate was imminent. Steel common sold off sharply, sinking more than three points from the day's high. Other issues which have been prominent in the recent advances receded rapidly, with the result that the entire market was unsettled in the early afternoon. The rails suffered with the rest of the list, such leaders as New York Central, Reading, Baltimore & Ohio and Atlantic Coast Line yielding quickly to the pressure. Stocks that showed the widest net declines on the day were General Electric, Chesapeake & Ohio, Hudson Motors, Mack Trucks, United States Steel common, Woolworth, U. S. Industrial Alcohol, du Pont, American Express, Atlantic Coast Line, J. I. Case and Reading.

***

Steel Gains Continue.

The comments by President Eugene G. Grace of the Bethlehem Steel Corporation in issuing the statement of earnings and operations for the second quarter of the current year only served to strengthen the conviction generally held by the financial community that the steel industry continues to show uniform improvement. The Bethlehem executive's assertion that bookings are running ahead of shipments is the same report that has been coming from other steel companies. A striking feature of President Grace's statement and one calculated to enhance the general optimism of the industry was the observation that recent increases in steel prices have not caused any reduction in demand.

***

A Triple Top for Motors.

To those who chart the stock market and place a great deal of dependence on the "highs" and "lows," there was great interest yesterday when General Motors made what in Wall Street parlance is known as a "triple top." For the third successive time it had sold at 170, always declining sharply after that figure had been reached. The highest was 170¾. On Tuesday it sold at 170¾ and yesterday at 170. It is figured by the tape readers that if the stock goes through its old high point of resistance "on volume," it should go much further. For that reason there is a great deal of speculative interest in the minor fluctuations of motors between 165 and 170.

***

Cotton Report Today.

Further private forecasts which made their appearance yesterday indicated that the cotton trade is prepared for an official estimate on condition by the Government today of between 71 and 75 per cent. of normal. The average guess of the members of the New York Cotton Exchange was figured at 71.9 per cent. The estimates to which the trade usually attaches importance point to a yield of from 14,750,000 to 15,750,000 bales. Speculative interests were disposed to reduce their commitments yesterday in advance of the issuance of the official report.

***

Rediscount Rate Unchanged.

While discussions of a possible advance in the Federal Reserve rediscount rate were general for a good part of yesterday, no real suprise was felt when the directors left the rate unchanged at 3½ per cent. With all the other Federal Reserve centres on a 4 per cent. basis, bankers said it would be natural to expect a shift of Federal Reserve borrowing to New York and that a signal forecasting an advance in the rate probably would be an expansion in the volume of bills discounted at the local bank. This has not developed. This week's report shows a decrease of almost $30,000,000 in bills discounted, and this follows large repayments made to the Reserve Bank in the previous week. Reserves showed a further increase, and the ratio now is 83 per cent., compared with 79.4 per cent. last year. The idea persists, however, that an advance in the rediscount rate will be made during the Summer, as money rates give evidence of remaining uniformly firm.

***

Bankers More Hopeful for France.

New York financial opinion regarding the French situation was decidedly more favorable yesterday as a result of the plans of Poincaré for the formation of a national Cabinet. A further rally in francs, a sharp upturn in French bonds and improvement in other currencies all testified to the encouragement felt in financial quarters. It was again emphasized that all France needs is an agreement among her political factions, and it is felt that Poincaré stands a good chance of commanding enough support among the Deputies to put through a reform program. There is no disposition, however, to minimize the obstacles that must be overcome.

***

Time Loans Made at 4¼ Per Cent.

The firmness in time money continues to create comment in Wall Street. While most transactions were on the basis of 4½ per cent. yesterday, there were reports of loans made at 4¾ per cent. by one of the larger banks. It was declared, however, that loans made at the higher figure represented special conditions and did not truly reflect the market. Houses that are building up a long position in stocks and whose projected operations will extend over several months wish to be protected against a possible pinch in money, and hence are willing to pay the higher rate. Most bids, however, continue to be made at 4½ per cent. Call money again was in supply at 4 per cent., with concessions in the outside market.

***

Industries Making Profits.

An indication of the business activity throughout the country is contained in the fact that almost all of the earnings statements issued covering the first half of this year have been uniformly favorable. This has been the case with almost all lines of business, from the large steel companies down to the small concerns which manufacture in limited quantities. The reports also declare in most instances that the business so far this month is the largest of any July they have ever known. With freight traffic continuing large and good crops about to be marketed, many in the financial district believe that a good-sized business expansion is likely in the next few months.

***

Boston & Maine Meeting.

Railroad circles are awaiting a possible announcement on first preferred stock dividends by the Boston & Maine to be made at a directors' meeting on Monday. Initial dividends were paid on the first preferred stocks in July, 1920, but none has been paid since then. Since that time, however, the road has pursued a vigorous program of economies and improvements and in consequence its earnings have shown steady improvement. It is said that before Monday's meeting the General Readjustment Committee will have met and declared the readjustment plan operative.

MONEY.

THURSDAY, JULY 22, 1926.

Stock Exchange call money continued easy at 4 per cent. and street trade at 3¾ per cent. Trading was in light volume, inquiry for both new funds and withdrawals being only nominal. Fixed period money was also relatively easy at 4¼ per cent. for three-four months, where the bulk of the trading is confined. Reports were heard of an occasional loan for six months at 4¾ per cent., but this was no criterion of the market, representing, possibly, a special transaction. Commercial paper and acceptances were steady and unchanged.

Call Loans.

Renewals.	High.	Low.	Last	Wednesday's Year Ago.
4	4	4	4	4

Time Loans.

	Thurs-day.	Wednesday.
Sixty-ninety days	4¼@4½	4¼@4½
Four, five and six months	4½@4¾	4½@4¾

Commercial Paper.

	Thurs-day.	Wednesday.
Best names, 4 to 6 months		
Other names, 4 to 6 months	4½@4½	4¼@4½

Rediscount Rate, N. Y. Reserve Bank.

Rate on all classes of rediscountable paper, 3½ per cent. Rate fixed April 23, when it was reduced from 4 per cent., which had been in effect since Jan. 8.

Bankers' Acceptances.

Call loans against acceptances 3½

Prime bankers' acceptances, eligible for purchase or rediscount by Federal Reserve Banks. Rates quoted are for discount at purchase:

	Bid.	Asked.
30 days	3¼	3¼
60 days	3¼	3¼
90 days	3¼	3¼
Four months	3¼	3¼
Six months	3¼	3¼

London Market.

Money in London ½ off at 3½ per cent.; short bills unchanged at 4 1/16@4⅛ per cent.; three months' bills ⅛ lower in bid, 4 1/16@4⅛ per cent.

Gold bullion unchanged at 84s 10½d. Bullion withdrawn for shipment to Spain, £5,000.

Clearing House Exchanges.

Exchange of checks at the New York Clearing House, $868,000,000; balances, $89,000,000; Federal Reserve credit balance, $80,000,000; exchanges this day a year ago, $839,000,000.

SILVER BULLION.

Bar silver ½d up at 29½d per ounce; New York price ½c up, at 64½c.

Range for 1926:

	Highest		Lowest	
London	31 3/16d	Jan. 4	29 5/16d	Apr. 22
New York	68⅝c	Jan. 4	63c	Apr. 22

Range for 1925:

	Highest		Lowest	
London	33 5/16d	Sep. 5	31 5/16d	Apr. 20
New York	72⅛c	Sep. 2	66⅛c	Apr. 28

MARKET AVERAGES.

STOCKS.

Range for July 22, 1926.

	High.	Low.	Last.	Net Ch'ge.
25 railroads	92.04	91.54	91.85	— .93
25 industrials	164.78	161.37	162.40	—1.18
50 stocks	128.91	126.45	127.12	—1.06

DAILY RANGE OF 50 STOCKS.

	High.	Low.	Last.	Net Ch'ge.
July 21	129.47	127.86	128.18	— .56
July 20	129.87	127.94	128.76	— .87
July 19	130.29	128.71	129.63	+ .33
July 17	129.75	128.02	129.30	+ .16
July 16	129.60	128.32	129.14	+ .90
July 15	129.43	127.90	128.54	— .57
July 14	130.07	128.72	129.11	— .10
July 13	129.79	128.07	129.21	+ .34
July 12	129.27	127.73	128.87	+ .60

MONTHLY RANGE OF 50 STOCKS.

July	High.		Low.		Last.
*1926	130.29	July 19	125.98	July 1	127.12
1925	117.74	July 28	112.54	July 3	115.97
1924	94.11	July 31	88.47	July 3	93.74
1923	82.56	July 23	77.37	July 31	77.42
1922	84.50	July 31	70.30	July 5	83.97
1921	65.60	July 7	61.54	July 15	63.76
1920	86.06	July 9	76.27	July 27	79.84

YEARLY RANGE OF 50 STOCKS.

	High.		Low.		Last.
*1926	130.29	Feb. 15	109.63	Mar. 30	127.12
†1925	118.07	July 21	101.16	Mar. 30	115.56

FULL YEARS.

	High.		Low.		Last.
1925	128.21	Dec. 29	101.16	Mar. 30	127.46
1924	107.23	Dec. 31	82.26	Apr. 22	106.72
1923	92.52	Mar. 6	77.15	Oct. 30	84.15
1922	93.06	Oct. 18	86.21	Jan. 10	86.53
1921	73.13	May 6	63.35	June 21	68.50
1920	94.07	Apr. 8	62.70	Dec. 22	67.96

DOMESTIC BONDS.

Closing for July 22, 1926.

	Net Change—Day.	Month.	Year.
40 issues 87.17	—.18	—.55	+3.03

DAILY RANGE OF 40 DOMESTIC BONDS.

July 21	87.35	—.10	July 10	87.78	+.07
July 20	87.45	+.01	July 9	87.71	—.08
July 19	87.44	—.05	July 8	87.79	+.10
July 17	87.49	+.06	July 7	87.69	+.16
July 16	87.43	—.12	July 6	87.53	—.02
July 15	87.55	—.11	July 3	87.69	
July 14	87.66	—.09	July 1	87.61	+.07
July 13	87.74	—.02	June 30	87.44	—.07
July 12	87.76	—.02			

YEARLY RANGE OF 40 BONDS.

	High.		Low.		Last.
*1926	87.85	June 12	82.52	Jan. 4	87.17
†1925	85.10	May 3	81.99	Jan. 5	84.14

FULL YEARS.

	High.		Low.		Last.
1925	88.44	Dec. 31	81.99	Jan. 5	85.44
1924	84.46	Dec. 4	86.95	Jan. 2	81.90
1923	76.43	Jan. 2	75.58	Oct. 2	76.71
1922	83.54	Aug. 22	75.01	Jan. 6	75.12
1921	76.31	Nov. 29	67.56	June 20	75.27
1920	73.14	Oct. 21	65.57	May 21	68.66

FOREIGN BONDS.

Closing for July 22, 1926.

	Net Change—Day.	Month.	Year.
10 Govt. issues .. 104.09	+.06	—.19	+1.55

DAILY RANGE OF FOREIGN BONDS

July 21	104.04	—.15	July 10	104.17	—.02
July 20	104.19	—.12	July 9	104.19	—.03
July 19	104.31	—.08	July 8	104.22	
July 17	104.39	+.04	July 7	104.22	+.06
July 16	104.35	+.08	July 6	104.16	+.06
July 15	104.27	+.06	July 3	104.10	—.12
July 14	104.21	—.09	July 1	104.22	
July 13	104.22	—.07	June 30	104.22	+.05
July 12	104.29	+.13			

YEARLY RANGE 10 FOREIGN BONDS

	High.		Low.		Last.
*1926	104.39	July 17	102.60	Mar. 31	104.09
†1925	103.05	June 4	101.04	Jan. 2	102.54

FULL YEARS.

	High.		Low.		Last.
1925	103.80	Nov. 16	101.04	Jan. 2	103.45
1924	102.05	Nov. 28	97.71	Jan. 5	101.10
1923	101.14	June 7	96.92	Jan. 20	97.55
1922	103.10	Apr. 17	97.40	Nov. 14	99.01

*To date.
†To corresponding day last year.

NEW ISSUE

$5,000,000

Dallas Railway & Terminal Company

(Name at present Dallas Railway Company)

First Mortgage Gold Bonds, 6% Series due 1951

Dated July 1, 1926 Due July 1, 1951

Interest payable January 1 and July 1 without deduction for the Federal Income Tax up to but not exceeding 2% per annum. Pennsylvania 4 mills Tax refunded on timely application. Principal and interest payable at the office or the agency of the Company in New York and in Boston. Coupon bonds in denominations of $1,000, $500, and $100, registerable as to principal. Redeemable in whole or in part at any time on 30 days' notice before July 1, 1930, at 106 and interest, and at a premium decreasing 1% each four year period thereafter, the bonds being redeemable at 100% on and after July 1, 1950. Old Colony Trust Company, Trustee.

The following is summarized from a letter written by Mr. A. S. Grenier, Vice-President:

The Company operates, under a modern franchise, the entire electric railway service in the City of Dallas, Texas, serving a population estimated at about 250,000. The Company also owns and operates a modern eight-story terminal station and office building near the center of the business district of the City. In addition the Company operates under lease the electric railway serving that part of Dallas known as Oak Cliff.

EARNINGS: The earnings of the Company for the four years ended December 31, 1925, as certified by Messrs. Haskins & Sells, independent auditors, were as follows:

Year	Gross Earnings	Operating Expenses, including Maintenance, Taxes and Rentals	Net Earnings
1922	$3,270,827	$2,532,958	$737,869
1923	3,330,425	2,632,349	698,076
1924	3,322,215	2,547,246	774,969
1925	3,429,298	2,578,079	851,219

Annual interest requirements of this issue 300,000

Net earnings for the year 1925 as shown above, were 2.83 times the annual interest requirements of these Bonds.

Dividends have been paid on the Company's Preferred Stock since 1921. During the year 1925, cash dividends paid on the Company's Common Stock then outstanding amounted to $7.24 a share, and cash dividends have been paid each year since 1921 in at least an equal amount on the Common Stock.

SECURITY: These Bonds will be secured, in the opinion of counsel, by a direct first mortgage on all the Company's property and equipment, including the terminal building. The principal amount of these $5,000,000 Bonds to be issued is less than 60% of the value of the Company's wholly owned property as of May 31, 1926, as established under the franchise for rate-making purposes. This property has been recently appraised by independent engineers at depreciated values largely in excess of the franchise value.

FRANCHISE: Under the terms of the Company's franchise, approved by popular vote in 1917, a definite property valuation has been established on which the Company is entitled to earn a return of 7% after provision for maintenance, depreciation, accident and surplus reserves. The Company has since 1920 been granted such fare rates as have been necessary to permit the allowed 7% return under the franchise.

EQUITY: On completion of the present financing, these Bonds will be followed by $1,500,000 7% Preferred Stock and $3,250,000 Common Stock of the Company, more than 92% of which Common Stock will be owned by the Electric Power & Light Corporation.

SUPERVISION: More than 92% of the Common Stock of the Company will be owned by the Electric Power and Light Corporation. The Electric Bond and Share Company will continue to be identified in a supervisory capacity (under the direction and control of the Board of Directors of the Company) with the operations of the Company.

We offer the above Bonds, when, as and if issued and received by us, subject to approval of counsel, Messrs. Simpson, Thacher & Bartlett.

Price 96½ and interest to yield over 6.25%

Tucker, Anthony & Co. Halsey, Stuart & Co. INCORPORATED
Old Colony Corporation W. C. Langley & Co.

The information contained in this advertisement is not guaranteed by us, but having obtained it from reliable sources we believe it to be correct.

New Issue

Exempt from all Federal Income Taxes
Tax Free in Pennsylvania

$8,766,000

CITY OF PITTSBURGH
PENNSYLVANIA

4¼% Bonds

Dated June 1, 1926. Due $312,200 annually from June 1, 1927 to June 1, 1946 inclusive, and $252,200 annually from June 1, 1947 to June 1, 1956 inclusive. Interest payable June 1 and December 1. Coupon bonds in denominations of $1,000, $500 and $100 registerable in denominations of $100 and multiples thereof.

Legal Investment for Savings Banks and Trust Funds in New York, Pennsylvania, Connecticut and other States.

These bonds, issued for various municipal purposes, are direct obligations of the City of Pittsburgh.

All offerings are made "when, as, and if" issued and received by us.

PRICES
(Accrued interest to be added)

Maturities	To Yield
1927	3.75%
1928	3.90%
1929 to 1940	4.00%
1941 to 1956	4.025%

Legal opinion of Messrs. Reed, Smith, Shaw & McClay, Pittsburgh.

First National Bank Redmond & Co. Blair & Co., Inc.
Eldredge & Co. Biddle & Henry Edward B. Smith & Co.
Remick, Hodges & Co.

New York, July 23, 1926

ELDREDGE AND COMPANY
Boston New York St. Louis

STRAUS BONDS form a class of securities of proven merit, which should be included in every well-diversified investment account. Write for Booklet A-3.
S.W. STRAUS & CO.
565 Fifth Avenue, New York City

SHIELDS & COMPANY
MEMBERS NEW YORK STOCK EXCHANGE
52 CEDAR STREET
NEW YORK
INVESTMENT SECURITIES

B.J. Van Ingen & Co.
MUNICIPAL BONDS
37 William St. New York
Telephone John 6364

Pogue, Willard & Co.
150 BROADWAY, NEW YORK
TELEPHONE, RECTOR 8080

A. E. FITKIN & CO.
165 BROADWAY, NEW YORK
Public Utilities
NATIONAL PUBLIC SERVICE CORPORATION

FRAZIER & CO.
INCORPORATED
120 Broadway, New York
PHILADELPHIA WASHINGTON
PITTSBURGH

SEND FOR OUR MONTHLY INVESTMENT SUGGESTIONS
HORNBLOWER & WEEKS
Boston 42 Broadway Chicago
Providence Detroit
Portland Tel. Hanover 4900 Cleveland

Investment Securities

F. S. Smithers & Co.
Members New York Stock Exchange
19 Nassau St. New York

Illinois Central
Collateral Trust 4's
due 1953

New Orleans Terminal R. R.
First 4's
due 1953

Chicago & Western Indiana Railway
First Ref. 5½'s
due 1962

Chas. D. Barney & Co.
Members New York Stock Exchange
65 Broadway New York
UPTOWN OFFICE
647 Madison Ave., near 60th St.

SEASONAL INVESTMENT REVIEWS

During the summer months a favorable opportunity exists for investment analysis. We will be glad to review your holdings and suggest such changes as in our opinion would be to your advantage.

MYRON S. HALL & CO.
MEMBERS NEW YORK STOCK EXCHANGE
100 BROADWAY
NEW YORK

G. M.-P. MURPHY & CO.
Members N. Y. Stock Exchange

A copy of our Fortnightly Review sent on request.

52 BROADWAY
NEW YORK

BETHLEHEM STEEL'S NET INCOME HIGHER

Company Reports $11,213,875 for Half Year, Against $7,494,707 in Same Part of 1925.

NEW ORDERS SATISFACTORY

Capital Structure Now Reduced to Two Classes of Stock, President Reports.

Pronounced improvement in the earnings and operations of the Bethlehem Steel Corporation for the second quarter and the first six months of 1926 is revealed in the consolidated report made public by President Eugene G. Grace after the quarterly meeting of directors yesterday.

Earnings for the quarter aggregated $12,096,033, as compared with $11,973,098 in the preceding quarter and $9,706,528 in the second quarter of 1925. Net income for the quarter was $5,348,023 after all charges. This is equal, after preferred dividends, to $2.04 a share on the common stock, and compares with a net of $3,423,190, or $1.31 a share, in the second quarter of last year, and of $5,865,850, or $2.32 a share, in the first quarter of this year.

For the six months ended June 30 last net income totaled $11,213,875, or $4.36 a share on the common, against $7,494,707, or $2.93 a share, in the same period of 1925.

Tabular Statement.

The comparative earning statement for the quarterly periods follows:

	Second Quarter 1926.	First Quarter 1926.	Second Quarter 1925.
Total income	$12,096,033	$11,973,098	$9,706,528
Int., prem.,&c.	3,606,224	3,065,063	3,301,769
Balance	$8,489,809	$8,908,006	$6,406,759
Deprec. and depletion	3,141,786	3,042,156	2,983,569
Net income	$5,348,023	$5,865,850	$3,423,190
Dividends	1,672,720	1,686,796	1,675,791
Surplus	$3,675,303	$4,177,055	$2,347,399

President Grace explained that while the earnings per share of common stock in the second quarter were lower than those in the first quarter, the total net income in the second quarter was substantially larger than that of the preceding three months. The lower return on the common stock was due, he explained, to the fact that the premium paid on the redemption of $11,000,000 of 7 per cent. marine equipment trust certificates on July 9 last and the discount and expenses incident to the sale of $10,000,000 of secured serial 5 per cent. notes were charged against the second quarter's earnings.

"Operations averaged 82.3 per cent. of capacity during the second quarter, as compared with 87.2 per cent. during the previous quarter and 67.1 per cent. during the second quarter of 1925," said Mr. Grace. "Current operations are at the rate of approximately 72 per cent. of capacity, as compared with 56 per cent. for July, 1925."

Report on New Business.

He announced that the value of orders on hand on June 30 last was $50,010,117, as contrasted with $59,390,376 at the end of the previous quarter and $50,342,813 on June 30, 1925. Recent increases in steel prices have caused no decrease in demand. The volume of current new orders, Mr. Grace said, was sufficient to support the present rate of operations, and bookings were running ahead of shipments. President Grace expressed satisfaction with the improvement in the price situation.

The present production, Mr. Grace said, was going into consumption, and speculative buying which had been noted at various periods in the past was absent at this time.

"The redemption on July 1 last of a small amount of 8 per cent. preferred stock outstanding was the last step," said Mr. Grace, "in the consummation of a plan, adopted in 1922, for the simplification of Bethlehem's capital structure, and the corporation now has outstanding only two classes of stock—the 7 per cent. cumulative preferred, and the common. Meanwhile a net reduction in the funded debt of the corporation, totaling more than $24,000,000 since Jan. 1, 1925, has resulted in a saving in its interest charges of more than $1,500,000 a year."

The directors declared the regular quarterly dividends on the preferred stock, payable on Oct. 1 to stockholders of record of Sept. 1. President Grace had no comment to make on rumors about resumption of dividends on the common stock.

£399,000 GAIN IN GOLD BY BANK OF ENGLAND

Holdings Now Are £151,735,000 —Ratio of Reserve to Deposits Is 24.58 Per Cent.

The statement of the Bank of England shows the following changes for the week ended July 21, in pounds sterling:

Gold coin and bullion....increased	£399,000
Reserve in banking dept., gold and notes.....increased	521,000
Notes in circulation.....decreased	122,000
Notes in reserve.....increased	555,000
Loans on Govt. securities.....increased	1,615,000
Loans on other securities.....decreased	2,934,000
Public deposits.....decreased	1,741,000
Other deposits.....increased	960,000

The proportion of the bank's reserve to deposit liabilities this week is 24.58 per cent.; last week it was 24.01 per cent.; two weeks ago, 22.98 per cent. The percentage of 24.75, reached on June 23, was the highest of the year to date and also the highest since Oct. 21, 1925; the lowest for 1926 to date was 15.38, on Jan. 6. Highest percentage since the war, 31.67, on July 29, 1925; lowest, 7.20, on Dec. 20, 1920.

The statement compares as follows with the corresponding week one and two years ago.

	1926.	1925.	1924.
Total gold holdings—	£153,735,000	£163,234,260	£128,269,723
Reserve in banking dept., gold and notes—	20,135,000	30,992,625	21,747,003
Notes in circulation—	141,246,000	143,391,635	126,273,720
Public deposits—	7,431,000	16,574,118	11,336,868
Other deposits—	114,972,000	110,690,984	105,575,691
Government securities—	40,540,000	34,960,000	30,682,467
Other securities—	69,941,000	69,071,557	73,509,754
Ratio of reserve—	24.58	31.26	18.63

The £164,806,152 gold holdings of the bank on Aug. 5, 1925, were the largest in the history of the institution. On April 29, 1925, the week in which gold payment was resumed, they stood at £155,742,064. The lowest holdings since then were £143,711,895 on Jan. 20 last. Before the war the largest amount ever held was £43,634,723 on Jan. 28, 1914.

The bank's official discount rate remains at 5 per cent., to which it was raised from 4 per cent. on Dec. 2, 1925.

FINANCE COMPANIES

The Federal Reserve Board states that Finance Companies supplement our commercial banking system and supply a distinct economic need in our financial structure.

MERCHANTS & MANUFACTURERS SECURITIES CO.

Is one of the leading and most successful Finance Companies in the country.

7% Prior Preferred Stock
(With Stock Purchase Warrants)

Price $98.50 Per Share Plus Accrued Dividends

Descriptive circular on request

Bauer, Pond & Vivian
MEMBERS NEW YORK STOCK EXCHANGE
40 EXCHANGE PLACE — NEW YORK.
TELEPHONE HANOVER 4115

FLAT RATE BOOST DENIED.

But Mt. Holly Water Co. to Get More Income by Meters.

Special to The New York Times.

TRENTON, N. J., July 22.—Although specific rate increases asked by the Mount Holly Water Company were denied in a decision of the Public Utility Commission today, the board announced that it would permit the concern to readjust its meter and fire service charges so that its gross revenue would be increased 26.8 per cent. to bring that sum up to $47,000 a year.

The board ordered that all consumers paying a flat rate be metered by July 1, 1927. No increase was allowed in present flat rate charges, the readjustment affecting only metered consumers and fire service rates.

United Oil Reports for Quarter.

The United Oil Company reports a net profit of $382,506, after interest, depreciation, depletion, &c., for the second quarter of this year. For the first six months of the year the company shows a profit of $1,468,186.

SOUTHERN PACIFIC GETS MEXICAN LINK

I. C. C. Authorizes Its Subsidiary to Extend Line 114 Miles Into Rio Grande Valley.

Special to The New York Times.

WASHINGTON, July 22.—The Interstate Commerce Commission authorized today the San Antonio & Aransas Pass Railway Company, a subsidiary of the Southern Pacific, to extend its line from Falfurrias, Texas, into the Rio Grande Valley, thus making possible a traffic connection between the Southern Pacific system and the Mexican Railways.

This will make the Southern Pacific a competitor of the Missouri Pacific in the region to be entered by the new line. The Missouri Pacific now practically controls the gateways into Mexico between Eagle Pass and the seaboard.

Today's decision reversed the opinion of Commissioner Woodlock last March that the Rio Grande Valley was being adequately served by the Gulf Coast Line, a subsidiary of the Missouri Pacific.

The proposed line will cover about 114 miles and will cost approximately $4,500,000. Work must be begun within thirty days after receiving authority from the commission and must be completed in eighteen months.

The commission emphasized that the Rio Grande Valley depends upon a single track road constructed along the Gulf coast, subject to the danger of interruption of service by storms and floods.

In opposing the application of the Aransas Pass, the Missouri Pacific said it had spent large sums in providing efficient service in the Rio Grande, and there was not enough traffic to provide a profit for two independent systems.

The commission held that the new line would give shippers an additional supply of refrigerator equipment and enable them to use the wide distribution facilities of the Southern Pacific system with a one-line haul.

ALLOY STEEL MERGER APPROVED BY BOARDS

F. J. Griffiths to Be Chairman of New $80,000,000 Central Company.

CLEVELAND, Ohio, July 22 (AP).—Merger of the Central Steel Company of Massillon and United Alloy Steel Corporation of Canton, with assets exceedings $80,000,000, under the name of the Central Alloy Steel Corporation was announced through Otis & Co. today soon after directors of the two companies voted approval of the proposal.

The merger will be effected through an exchange of stock that will give Central Steel common holders two and one-eighth shares of new stock and United Alloy common an even share for share exchange.

The new Board of Directors has not been announced, but it is assumed that the Eaton-Mather interests of Cleveland, who have been exercising financial sponsorship, inclusive of actual control of United Alloy, will continue in that relationship to the new combination.

F. J. Griffiths becomes Chairman of the board, C. E. Stuart President and Treasurer, B. F. Fairless Vice President and General Manager, J. H. Schlendorf Vice President in charge of sales and C. W. Krieg Secretary. Except Kreig, who is with the Alloy company, the officials are those of the present Central Steel Company.

Chairman Griffiths said that no radical changes would take place, but that efforts would be centred upon cementing and building up the two companies into an organization unexcelled in the industry.

Record Orders for Illinois Steel.

The Illinois Steel Company, a subsidiary of the United States Steel Corporation, received more new orders for immediate delivery last week than in any similar period in the concern's history, it was announced yesterday. This is taken to indicate further business improvement in the Middle West.

Eastern States Power Corporation
Preferred Stock
Series "A" $7 Cumulative

A circular describing this offering will be sent upon request.

F. L. CARLISLE & CO., Inc.
49 Wall Street
New York
Tel. Hanover 0930

Bonds for Investment

The yield and security obtainable today from a well diversified list of high grade bonds should prove satisfactory over a period of years.

Recommendations and Suggestions upon request

R. W. Halsey & Co
Incorporated
120 BROADWAY
NEW YORK

$150,000
Chicago, Milwaukee & St. Paul
Equipment 5s, 1932/37
Price to yield 4.85%

$25,000
South Carolina & Georgia
5½s, 1929
Price to yield 4.75%

$100,000
Baltimore & Ohio
1st 5s, 1948
Price to yield 4.75%

GARDNER & CO.
Member New York Stock Exchange
20 BROAD STREET NEW YORK
TELEPHONE HANOVER 0740

Foreign Bonds
Still At Attractive Yields

The increasing economic strength of many European countries is reflected in the higher levels at which their bond issues are selling. Opportunities for obtaining an investment priced to provide a high interest return are still possible.

Special Offering on Request

The **FIRST NATIONAL CORPORATION** *of* **BOSTON**
100 BROADWAY, NEW YORK
Boston Chicago Cleveland
Philadelphia Detroit Baltimore

"The Investment Trust Minimizes Risk"

BUY BONDS
Secured By
Liquid Assets

The assets of the Financial Investing Co. of New York, Ltd., (a British Type Investment Trust), consist of listed bonds, preferred stocks and common stocks.

The liquid nature of these assets affords tangible security readily convertible into cash.

Send for Circular describing an exceptional short term bond investment in this Company.

Financial Investing Co. of New York, Ltd.
150 BROADWAY, NEW YORK

BONDS ON STOCK EXCHANGE

TRANSACTIONS, THURSDAY, JULY 22, 1926.

Day's Sales.	U. S. Govt. Bonds.	Other Domestic Bonds.	Foreign Bonds.	Total All Bonds.
Yesterday	$742,600	$7,542,000	$2,664,500	$10,949,100
Wednesday	1,354,500	5,711,500	2,958,000	10,024,000
Year ago	1,583,750	7,500,000	2,126,000	11,159,750
Two years ago	4,375,850	12,589,000	2,024,000	18,988,850
Year to date:				
1926	$169,948,350	$1,239,694,500	$378,506,950	$1,788,149,800
1925	222,456,410	1,462,961,875	411,062,100	2,096,479,885
1924	582,237,345	1,228,735,850	285,811,200	2,096,783,895
1923	495,847,310	939,985,300	288,186,500	1,724,019,110

UNITED STATES GOVERNMENT LOANS.

Range Since Date of Issue— High.	Date.	Low.	Date.	Range High.	Low.	1926. Sales in $1,000s	Issue.	Open.	High.	Low.	Last	Net Ch'ge.	Closing— Bid.	Asked.	Yield.
103.7	Oct. 19,'22	86.1	June 2,'21	101.25	99.19	187	Liberty 3½s, 1932-47	100.31	101.2	100.31	101.00	...	101.1	101.4	3.51
102.29	Oct. 19,'22	90.4	July 11,'21	101.11	99.15	..	Liberty 3½s, registered	....	....	....	....	....	....	....	....
103.17	June 17,'25	83.00	May 19,'20	101.15	100.00	..	Liberty 1st 4s, 1932-47	....	....	....	....	....	100.16	....	3.50
102.10	June 15,'25	83.25	May 19,'20	100.12	99.20	..	Liberty 1st 4s, registered	....	....	....	....	....	....	....	....
102.12	July 8,'24	81.12	May 20,'20	100.22	99.31	..	Liberty 2d 4s, 1927-42	....	....	....	....	....	100.5	100.10	4.00
101.16	July 23,'26	91.28	May 21,'20	100.4	100.1	..	Liberty 2d 4s, registered	....	....	....	....	....	100.5	....	....
103.00	June 13,'24	90.00	June 7,'20	102.16	101.4	..	Lib. 1st 2d 4½s, 1932-47	....	....	....	....	....	100.16	....	....
103.9	July 7,'25	84.00	May 21,'20	102.26	101.21	104	Lib. 1st cv. 4½s, 1932-47	102.1	102.6	102.00	102.00	-.4	102.00	102.5	3.88
102.24	July 7,'25	84.00	July 30,'20	102.16	101.16	1	Lib. 1st cv. 4¼s, reg	101.28	101.28	101.28	101.28	-.18	....	....	....
103.00	July 27,'24	91.3	May 20,'20	100.31	100.17	194	Lib. 2d cv. 4¼s, 1927-42	100.23	100.28	100.23	100.25	+.21	100.24	100.24	3.71
101.27	Aug. 1,'24	83.16	Dec. 23,'20	100.27	100.16	5	Lib. 2d cv. 4¼s, reg	100.20	100.20	100.20	100.20	+.1	....	....	....
102.23	Aug. 5,'24	85.20	Dec. 20,'20	101.16	100.25	183	Liberty 3d 4½s, 1928	101.5	101.5	101.2	101.3	+.1	101.3	101.4	3.78
102.21	Aug. 5,'24	82.12	May 19,'20	101.14	100.24	2	Lib. 3d 4½s, registered	101.00	101.00	101.00	101.00	....	....	....	....
103.10	July 7,'25	82.00	May 20,'20	103.0	101.29	140	Lib. 4th 4¼s, 1933-38	102.11	102.16	102.11	102.13	-.1	102.15	102.15	3.88
103.6	June 5,'26	93.15	May 20,'20	103.6	101.26	0	Lib. 4th 4¼s, reg	102.11	102.11	102.11	102.11	-.2	....	....	....
108.22	Apr. 23,'26	93.1	Mar. 27,'23	108.22	106.9	7	Treasury 4¼s, 1947-52	107.30	107.31	107.30	107.31	-.1	107.32	107.37	3.71
106.8	May 3,'26	98.30	Apr. 25,'23	105.8	100.14	..	Treasury 4¼s, reg	....	....	....	....	....	....	....	....
104.20	Apr. 29,'26	97.24	Dec. 27,'24	104.20	102.28	..	Treasury 4s, 1944-54	104.00	104.00	104.00	104.00	+.8	103.31	103.31	3.70
104.3	June 29,'26	100.27	Apr. 17,'25	104.3	103.23	..	Treasury 4s, reg	....	....	....	....	....	....	....	....
101.29	June 18,'26	100.12	Mar. 23,'26	101.29	100.12	1	Treasury 3½s, 1946-56	101.19	101.19	101.19	101.19	+.4	101.16	101.16	3.64

Quotations after the decimal point in the above table represent one or more 32ds of a point. Comparisons for dates prior to March 22, 1923, when the system now used was introduced, are reduced to the form now used in the Stock Exchange quotations.

FOREIGN BONDS.

Alpine Montan Stl 7s, 1955 ... 90¾ ... 1 ... 101¼
Argentine 6s, Ser A, 1957 ... 3 ... 100¾ ... 1 ... 100 ... 1 ... 101 ... 6s, Ser B, 1958 ... 5 ... 99¾ ... 3 ... 99 ... 8s, June, 1939 ... 1 ... 99¾ ... 2 ... 99¾ ... 10 ... 99¾ ... 1 ... 99 ... 8 f g 6s, 1960, temp ... 1 ... 99¾ ... 7 ... 99½ ... 1 ... 99¾ ... 7 ... 99 ... 2 ... 99½ ... 20 ... 99 ... 10 ... 99¼ ... 1 ... 99 ... 55 ... 99
Australia 5s, 1955 ... 14 ... 98¾ ... 9 ... 98¾ ... 41 ... 98¾ ... 42 ... 98¾
Australian 7s, 1945 ... 1 ... 101¼ ... 9 ... 101¼ ... 6 ... 101¾ ... 3 ... 103
Belgium 8s, 1935 ... 1 ... 83¼ ... 4 ... 83¾ ... 1 ... 83½ ... 5 ... 83½ ... 6 ... 83 ... 1 ... 83½ ... 2 ... 83¾ ... 10 ... 84 ... 6 ... 84½ ... 10 ... 84½ ... 2 ... 84½ ... 4 ... 84¾ ... 11 ... 84¾ ... 8s, 1940 ... 2 ... 90¾ ... 1 ... 90¾ ... 1 ... 91 ... 1 ... 90¾ ... 7s, 1955 ... 15 ... 92½ ... 5 ... 92⅝ ... 10 ... 92¼ ... 11 ... 92 ... 8 ... 92 ... 7⅛s, 1945 ... 60 ... 106⅛ ... 14 ... 106½ ... 1 ... 107 ... 4 ... 106½ ... 2 ... 106¾ ... 9 ... 106½ ... 8s, 1941 ... 27 ... 106½
Berlin, City of, 6½s, 1950 ... 9 ... 92 ... 1 ... 92¼ ... 10 ... 92⅞ ... 1 ... 93 ... 2 ... 91⅞ ... 1 ... 92 ... 1 ... 93¼
Bogota, City of, 8s, 1945 ... 2 ... 103½ ... 1 ... 103¾ ... 1 ... 101¼
Bolivia 8s, 1947 ... 1 ... 101⅞ ... 2 ... 101⅞ ... 1 ... 101¾ ... 1 ... 101¼
Bordeaux, City of, 6s, 1934 ... 49 ... 84 ... 1 ... 83¾ ... 1 ... 83¾
Brazil 8s, 1941 ... 14 ... 104½ ... 1 ... 104¼ ... 2 ... 104¼
Brazil Cent Ry 7s, 1952 ... 24 ... 94½ ... 1 ... 94½ ... 1 ... 94¼
Bremen, State of, 7s, 1935 ... 1 ... 99¾ ... 1 ... 100
Buenos Aires 6½s, 1955 ... 1 ... 99¾ ... 1 ... 100
Canada g 4½s, 1936 ... 61 ... 98
Colombia 6½s, 1927 ... 3 ... 100⅝ ... 1 ... 100⅝
Copenhagen, City of, 5½s, 1944 ... 10 ... 100
Copenhagen Tel 6s, 1950 ... 1 ... 101
Cordoba 7s, 1942 ... 12 ... 99
Cuba 5½s, 1953 ... 1 ... 102¾ ... 2 ... 102½ ... 2 ... 102⅝ ... 3 ... 102
Czechoslovak 8s, 1951 ... 1 ... 103
1953 ... 3 ... 103⅞ ... 1 ... 103½ ... 10 ... 103½
5½s, Nov, 1953 ... 1 ... 103¾
6s, 1947 ... 13 ... 103⅝ ... 1 ... 103⅝
1962 ... 12 ... 103⅝ ... 2 ... 103⅝
El Salvador 8s, 1948 ... 10 ... 107½
Elec Pow, Ger 6½s, 1950 ... 6 ... 93¼
Est R R Co s f g 7s, 1954 ... 5 ... 81¾ ... 1 ... 81¾ ... 2 ... 82 ... 16 ... 82 ... 1 ... 81¾ ... 2 ... 82 ... 5 ... 81¾
Finland 6s, 1945 ... 5 ... 93 ... 4 ... 93¾
7s, 1950 ... 10 ... 96½ ... 2 ... 96
Finnish 6½s, A, 1954 ... 4 ... 91½
B, 1954 ... 5 ... 91¾
Framerican Ind 7½s, 1942 ... 8 ... 90
French Nat 7s S Lines s f g 7s, 1949 ... 5 ... 79 ... 2 ... 79½ ... 15 ... 80 ... 4 ... 79⅝ ... 1 ... 79½ ... 2 ... 79⅝ ... 2 ... 79½
French Govt 7s, 1949 ... 20 ... 89¼ ... 63 ... 89¼ ... 48 ... 89 ... 5 ... 88⅞ ... 1 ... 88⅝ ... 1 ... 88⅞ ... 6 ... 89 ... 5 ... 88⅞ ... 15 ... 88⅝ ... 8 ... 88⅝ ... 1 ... 88⅞ ... 11 ... 88⅝ ... 1 ... 89 ... 9 ... 89⅜ ... 10 ... 89⅛ ... 21 ... 89⅜
Chic St L & N O gold 5s, 1951 ... 2 ... 103¼
Chic Terre Hte & Southestrn Income 5s, 1960 ... 4 ... 78½ ... 4 ... 79½ ... 4 ... 79⅝
Chic Union Sta 1st 6s, Ser B, 1963 ... 3 ... 104⅝ ... 4½s, Ser A, 1963 ... 3 ... 96¾
Chic & Wn Ind 1st & ref 5½s, 1962 ... 10 ... 104¼ ... 10 ... 104 ... con 4s, 1952 ... 2 ... 85½
Chile Copper col tr 6s, 1932 ... 10 ... 107⅛ ... 4 ... 107⅛ ... 6 ... 107⅛ ... 14 ... 107 ... 10 ... 106⅜
Cin Gas & Elec s f 5½s, 1951 ... 9 ... 104⅜
Cin San & Cly 5s, 1928 ... 1 ... 99
Cin W & M 4s, 1991 ... 1 ... 83¼
Cities Ser Pow & Lt s f 6s, Ser A, 1944 ... 2 ... 95¼ ... 25 ... 95 ... 2 ... 94¾ ... 4 ... 94½
Clev C C & St L ref & imp 6s, 1929, Ser A ... 4 ... 103¼ ... 1 ... 103¼
Colo Ind 5s, 1934 ... 2 ... 80
Col & Southn ref & ext 4½s, 1935 ... 1 ... 95¾ ... 1st 4s, 1929 ... 1 ... 99
Col G & E 1st 5s, 1927 ... 1 ... 100¼ ... stamped ... 3 ... 100¼
Com Cable 1st 4s, 2397 ... 2 ... 80½
Com'wealth Pw s f 6s, 1947 ... 1 ... 104⅞ ... 1 ... 105 ... 2 ... 104½
Compana Ax Ant s f 7½s, 1939, Ser A ... 6 ... 87¼
Comp-Tab-Rec s f 6s, 1941 ... 1 ... 105
Conn Ry & Lt 1st & ref 4½s, 1951, stamped ... 1 ... 93¾ ... 1 ... 93¼
Con Gas & Elec 6½s, 1945 ... 25 ... 105 ... 16 ... 105
Consol Coal 1st ref 5s, 1950 ... 1 ... 82¼ ... 18 ... 82¼ ... 1 ... 82¼
Consumers Pow 1st 5s, Ser C, 1952 ... 5 ... 99⅝ ... 5 ... 99⅜ ... 2 ... 100
Cont Pap Bag 1st & ref 6½s, 1944, Ser A ... 1 ... 75½
Crown Cork & Seal 1st s f 6s, 1942 ... 1 ... 92¾ ... 1 ... 92½ ... 2 ... 92¼ ... 20 ... 93 ... 1 ... 92½
Crown Willa Paper 1st s f 6s, 1951 ... 6 ... 90½ ... 1 ... 100
Cuba Cane Sug cv deb 8s, 1930, stmpd ... 5(3) ... 95¾ ... 4 ... 95¾
Cuba Dom Sug s f g 7½s, 1944 ... 8 ... 89¾ ... 2 ... 89¾ ... 6 ... 89¾ ... 1 ... 89¾ ... 10 ... 89¾ ... 2 ... 89¾ ... 10 ... 89¾ ... 16 ... 89¾ ... 21 ... 89¾
Cuba Northern Ry 5½s, 1942 ... 1 ... 100
Cuba R R 1st & ref 7½s, 1936 ... 3 ... 100½
5s, 1952 ... 2 ... 95⅞ ... 4 ... 95¾ ... 4 ... 95¾ ... 1 ... 96
Del & Hud cv 6s, 1935 ... 3 ... 112¾ ... 21 ... 111¾ ... 5 ... 111¾ ... 10 ... 111¾ ... 31 ... 111¾ ... 1st & ref 4s, 1943 ... 1 ... 92 ... 1 ... 91¾ ... 4 ... 91¾
5½s, 1937 ... 5 ... 104
Denver & Rio G 1st & ref 5s, 1951 ... 12 ... 97⅞
Denver & R G West 1st gu 4s, 1928 ... 2 ... 90½ ... 1 ... 90¾ ... 1 ... 90¾ ... con 4s, 1936 ... 3 ... 89⅞ ... 1 ... 89¾ ... 1 ... 89¾ ... 6 ... 89¾ ... 1 ... 90
Denver & R G W 5s, 1955 ... 83 ... 69½ ... 2 ... 69¾ ... 22 ... 68½ ... 36 ... 69¾ ... 15 ... 69¾ ... 23 ... 69¼ ... 20 ... 69½
Det Edison gen & ref 5s, 1955 ... 2 ... 102 ... 2 ... 101¾ ... ref 5s, 1940 ... 8 ... 101¼ ... 1 ... 96
Det River Tun 4½s, 1961 ... 1 ... 95
Dodge Bros s f 6s, 1940 ... 5 ... 98 ... 1 ... 97⅝ ... 10 ... 96 ... 1 ... 95¾ ... 38 ... 95¾ ... 2 ... 95⅞ ... 167 ... 95⅞ ... 7 ... 95½ ... 9 ... 95⅜ ... 2 ... 95¾
Domin Iron & Stl s f 5s, 1939 ... 1 ... 85¾
Duquesne Lgt col tr 6s, 1949 ... 1 ... 106 ... 2 ... 106¼ ... 1 ... 106 ... 1 ... 105
Eastern Cuba Sugar 7½s, 1937 ... 4 ... 104 ... 20 ... 103
East Ten V & G con 1st 5s, 1930 ... 9 ... 105¼ ... 1 ... 105¼
Empire G & F 7½s, Ser A, 1937 ... 3 ... 107¾
Erie 1st con 4s, 1996 ... 1 ... 70½ ... con ext 5s, 1930 ... 1 ... 107½ ... 1st ext gu 4s, 1996 ... 2 ... 71⅜ ... 10 ... 71⅜ ... 52 ... 71½ ... con 4s, Ser A, 1953 ... 1 ... 75¼ ... Ser B, 1953 ... 1 ... 75⅛ ... 25 ... 75 ... 52 ... 74⅜ ... cv 4s, Ser D, 1953 ... 15 ... 83¼ ... Fed Lt & Tr s f 6s, 1942, stamped ... 1 ... 108 ... Fed Lt & T s f 5s, 1942 ... 5 ... 95¼ ... Fisk Rub s f 8s, 1941 ... 1 ... 116 ... Fla East G Ry 1st 5s, 1974 ... 1 ... 86¼ ... 18 ... 86¾ ... 1 ... 86¾ ... 1 ... 86¾ ... stmpd ... 17 ... 73¼ ... 1 ... 73½ ... 2 ... 73¾ ... 1 ... 73¾ ... 20 ... 73¾ ... 30 ... 73¾ ... 39 ... 73 ... new 10-yr 6% notes, 1932 ... 14 ... 75 ... 4 ... 74⅜ ... 18 ... 74 ... conv 7s, 1952 ... 1 ... 96 ... 2nd 7s, 1952 ... 2 ... 95¾ ... 7 ... 95¾ ... 2 ... 95¾ ... 1st 5s, 1930 ... 1 ... 95¾ ... 2 ... 95¾ ... 1 ... 95¾ ... 1 ... 95¾ ... 1

AMERICANS TO WORK GERMAN ZINC MINES

Giesche Properties Are to Be Taken Over by Harriman and Anaconda Interests.

FORM A HOLDING COMPANY

Silesian-American Corporation Will Operate All Plants, Says Announcement.

Organization of the Silesian-American Corporation, which will operate the Silesian zinc mine holdings of the Georg von Giesche heirs of Germany, was announced yesterday, following the completion of negotiations for the acquisition of these properties by the Harriman and Anaconda Copper Mining Company interests.

The Silesian-American Corporation, which was incorporated in Delaware, and is headed by Cornelius F. Kelly, President of the Anaconda Copper Mining Company, will take over from the Georg von Giesche's Heirs Mining Company, known as Bergwerksgesellschaft Georg von Giesche's Erben, all of the capital stock of the Giesche Company, known as the Giesche Spolka Akcyjna, with $6,000,000 of the German company's sinking fund mortgage bonds.

The deal for the purchase of the Giesche interests follows a year's intensive study by the Anaconda Company's engineers and geologists. Arrangements for the financing are now being made by a syndicate headed by W. A. Harriman & Co., Inc., and Lee, Higginson & Co. The Anaconda Company will own a majority stock interest in the Silesian Holding Company, which will control the Silesian-American Corporation, and has selected the management personnel for the Giesche properties.

The properties of the Giesche heirs are among the oldest and largest of the kind in Europe and embrace proved zinc ore reserves and deposits, concentrating, smelting and refining plants, 1,400 workingmen's homes and landed estates of more than 19,000 acres, of which 10,000 acres are forests.

The directorate of the Silesian-American Corporation will consist of John D. Ryan, Chairman of the Anaconda Company; W. Averill Harriman, Cornelius F. Kelly, George H. Walker, President of W. A. Harriman & Co., Inc., and three members to be appointed by the Giesche interests.

STRUCTURAL STEEL OUTPUT DECLINES

25,000 Tons Estimated as Last Week's Figure, Against 27,000 Tons the Week Before.

Structural steel sales during the last week declined slightly from the week before, the total being about 25,000 tons. In the preceding week the estimates placed the sales at somewhere around 27,000 tons.

The sales in June amounted to 52,911 tons, comparing with 29,518 in May, 30,504 in April, 29,563 in March, 26,738 in February and 16,042 in January, according to compilations by the Structural Steel Board of Trade. Thus the total for the first half of this year was 185,276 tons, the figure not including bridge work, piers and subway construction.

Among important orders for the last week were 7,000 tons for the Savoy-Plaza Hotel, New York City; 625 tons for an Illinois Central power house; 1,500 tons for Pennsylvania Railroad bridges; 450 tons for Reading bridges and 350 tons for a fraternal building at Baltimore, all to the American Bridge Company; 1,700 tons for a building at Chicago, 3,500 tons for the Delco Light Company plant near Dayton, Ohio, and 800 tons for the Hudson River Bridge at Poughkeepsie, all to McClintic-Marshall Company; 1,050 tons for a New York City apartment house, to the Eastern Steel Corporation, and 1,200 tons for the Metropolitan Edison Company power plant at Binghampton, to the Belmont Iron Works. The largest pending order is for 17,000 tons for the Chesapeake & Ohio bridge over the Ohio River.

ASK CUT IN COAL RAIL RATES

Pittsburgh Operators Blame High Tolls for Loss of Lakes Market.

Special to The New York Times.

ATLANTIC CITY, N. J., July 22.—A disastrous effect upon the Pittsburgh district through loss of the great lakes market for Pittsburgh bituminous coal, due to alleged excessive and discriminatory freight rates, was pictured in vigorous terms here today before the Interstate Commerce Commission, in the Marlborough Blenheim Hotel, by Thomas A. Dunn, of Pittsburgh, Chairman of the Traffic Committee of the Pittsburgh Chamber of Commerce.

The hearing is on petition of the Pennsylvania and Ohio soft coal mine operators for establishment of a greater differential between their freight rates to the lakes and those of the Southern bituminous fields to the same section.

Witnesses for the Southern fields, who are opposing the petition, again charged that the real trouble in the Northern fields was higher production and labor costs because of union workers. This was strenuously denied by defendants of the Northern petition.

SANTA FE TO GET ROAD.

Obtains I. C. C. Approval to Acquire Control of New Mexico Central.

WASHINGTON, July 22 (AP).—The Interstate Commerce Commission today authorized the Atchison, Topeka & Santa Fe Railway to acquire control by purchase of capital stock and lease of the New Mexico Central Railway, a 116-mile line from Santa Fe to Torrance, New Mexico.

The commission gave its approval on the condition that the Santa Fe should not sell, pledge or otherwise dispose of the capital stock of the New Mexico Central without the commission's consent.

The New Mexico Central has $410,900 of outstanding capital stock, all but $900 of which is owned by the Metropolitan Company, Incorporated. The Santa Fe will pay $700,000 in cash for the stock held by the Metropolitan Company and the lease will be for ten years.

Seagrave Corporation Report.

Net profit of the Seagrave Corporation for the three months to June 30, was $73,046, which compared with $66,947 in the corresponding period last year. The net profit in the first six months of this year, was $156,888, against $129,144 in the first half of 1925.

FOREIGN EXCHANGE.

Plan for 'Union Cabinet' Lifts the French Franc—Sentiment Shows Change—Belgian Firm.

Reports which reached here of the progress which Premier Poincaré is making in the organization of a "National Union Cabinet" lifted the French franc close to one-quarter cent above Wednesday's low, to 2.27⅛ cents. Business was again very heavy, by blocks of francs being bought around the top price. A reaction on profit-taking later carried the rate off, but buying again reasserted itself to a strong close at 2.34⅛ cents.

Dealers said that cables from abroad reflected a greater degree of optimism over the outlook with Poincaré "in the saddle" than had been manifested in any recent period. This confidence has so gripped the people, and appears likely to continue with the Cabinet organization that the relatively poor statement of the French Bank showing increas in circulation and advances to the State was overlooked.

Belgian francs also rallied, going up 5 points to 2.82 cents. Italian lire were buoyant in the early stages of the franc improvement, but later gave ground to a fractional loss at 3.24½ cents. After a current high for the Holland guilder at 40.22 cents, as funds were transferred from the French, Amsterdam sold off 5 points to 40.17 cents. Spanish pesetas were likewise weak and at a 7-point decline, at 15.61 cents. Sterling regained a bare fraction of its previous loss, selling up to $4.85⅛. Scandinavians and Swiss were unchanged, Easterns turned higher, South Americans ruling irregular.

THURSDAY, JULY 22, 1926.
Range of Rates, Sight Exchange.

	High.	Low.	Wednesday's Final.	Final.
LONDON	$4.85⅛	$4.85⅜	$4.85⅛	$4.85⅜
PARIS	3.27⅜	2.18	2.24½	2.09
ROME	3.27	3.23	3.24½	3.24¾
BRUSSELS	2.32	2.24½	2.32	2.27
COPENHAGEN	26.49	26.48	26.48	26.49
OSLO	21.93	21.92	21.93	21.92
STOCKHOLM	26.77	26.76	26.76	26.76

CLOSING RATES.

In the subjoined table the quotation on sterling represents dollars and decimals of a dollar; all others represent cents and decimals of a cent. Quotations preceded by the decimal mark indicate a price measured in fractions of a cent.

Europe.

	Thurs-day.	Wednes-day.	Week Ago.	Year Ago.
STERLING—Par $4.86⅝ per sovereign				
Demand	4.85⅛	4.85⅜	4.86¼	4.85⅝
Cables	4.86⅛	4.86⅜	4.86⅝	4.86⅞
Com., 60 days	4.81⅛	4.81¾	4.81⅝	4.81⅝
Com., 90 days	4.80⅛	4.80	4.80⅛	4.79⅝
FRANCE—Par 19.3 cents per franc.				
Demand	2.24½	2.00	2.46	4.71
Cables	2.25	2.00⅛	2.46⅛	4.71⅜
ITALY—Par 19.3 cents per lira.				
Demand	3.24½	3.24⅜	3.38	3.63⅝
Cables	3.24⅝	3.25	3.38⅛	3.66
BELGIUM—Par 19.3 cents per franc.				
Demand	2.32	2.27	2.27¼	4.63
Cables	2.32⅛	2.27½	2.28	4.63⅛
GERMANY—Par 23.8 cents per mark.				
Demand	23.81	23.81	23.81	23.80
Cables	23.81	23.81	23.81	23.80
AUSTRIA—Par 14.07 cents per schilling.				
Demand	14.125	14.125	14.125	14.125
Cables	14.125	14.125	14.125	14.125
CZECHOSLOVAKIA—Par 20.3 cents per crown.				
Demand	2.96	2.96	2.96	2.96¾
Cables	2.96	2.96	2.96	2.96¾
DENMARK—Par 26.8 cents per krone.				
Demand	26.48	26.46	26.49	22.04
Cables	26.50	26.50	26.51	22.05
FINLAND—Par 2.5185 cents per finmark.				
Demand	2.52	2.52	2.52	2.52½
Cables	2.52	2.52	2.52	2.52½
GREECE—Par 19.3 cents per drachma.				
Demand	1.16¼	1.16¼	1.20¾	1.57½
Cables	1.17	1.17	1.21¾	1.58
HOLLAND—Par 40.2 cents per florin.				
Demand	40.17	40.21	40.17	40.14
Cables	40.19	40.23	40.19	40.16
HUNGARY—Par 20.3 cents per crown.				
Demand	.00[14]¼	.00[14]¼	.00[14]¼	.00[14]
Cables	.00[14]¼	.00[14]¼	.00[14]¼	.00[14]
NORWAY—Par 26.8 cents per krone.				
Demand	21.93	21.92	21.89	18.21
Cables	21.95	21.94	21.91	18.22
POLAND—Par 19.3 cents per zloty.				
Demand	10.50	11.00	12.00	19.25
Cables	10.50	11.00	12.00	19.25
PORTUGAL—Par $1.0805 per escudo.				
Demand	5.15	5.15	5.16	5.28
Cables	5.20	5.20	5.21	5.33
RUMANIA—Par 19.3 cents per leu.				
Demand	.46¼	.45½	.46¾	.53
Cables	.46¾	.45½	.46¾	.53
SPAIN—Par 19.3 cents per peseta.				
Demand	15.61	15.68	15.80	14.44
Cables	15.62	15.69	15.82	14.45
SWEDEN—Par 26.8 cents per krone.				
Demand	26.76	26.76	26.73	26.85
Cables	26.77	26.77	26.79	26.87
SWITZERLAND—Par 19.3 cents per franc.				
Demand	19.35¼	19.36	19.36½	19.41½
Cables	19.36¼	19.37	19.37½	19.42¼
YUGOSLAVIA—Par 19.3 cents per dinar.				
Demand	1.77	1.77	1.77	1.75⅝
Cables	1.77	1.77	1.77	1.75⅝

Far East.

CHINA—Cents per silver dollar for Hongkong; per tael for Shanghai and Peking.				
Hongkong—				
Demand	54.50	54.38	55.00	57.50
Cables	54.62	54.50	55.12	57.63
Peking—				
Demand	74.50	74.50	75.00	....
Shanghai—				
Demand	71.12	71.12	72.00	77.00
Cables	71.25	71.25	72.12	77.12
INDIA—Calcutta: Cents per rupee, nominally stabilized at one-tenth of a pound sterling.				
Demand	36.29	36.29	36.81	36.38
Cables	36.35	36.35	36.87	36.70
PHILIPPINE ISLANDS—Manilla: Par 50 cents per silver peso.				
Demand	49.50	49.50	49.50	49.50
Cables	49.75	49.75	49.75	49.75
JAVA—Par 40.2 cents per florin.				
Demand	40.50	40.50	40.50	41.00
JAPAN—Par 49.8 cents per yen.				
Demand	47.02	47.05	46.96	41.00
Cables	47.12	47.15	47.06	41.12

South America.

ARGENTINA—Par 42.44 cents per Argentine paper dollar.				
Demand	40.56	40.62	40.65	40.375
Cables	40.68	40.75	40.75	40.50
BRAZIL—Par 32.45 cents per paper milreis.				
Demand	15.50	15.51	15.50	11.68
Cables	15.56	15.57	15.55	11.76
CHILE—Par 12.165 cents per gold peso.				
Demand	12.07	12.06	12.05	11.71
Cables	12.12	12.13	12.10	11.76
PERU—Par $4.8665 per pound.				
Checks	3.80	3.80	3.78	4.10
Cables	3.81	3.81	3.79	4.11
URUGUAY—Par $1.0342 per gold peso.				
Demand	100.25	100.00	101.12	90.25
Cables	100.50	100.25	101.37	90.50

Canada.

MONTREAL—Par 100 cents per Canadian dollar.				
Demand	100.15	100.15	100.12	100.06

Russian Currency.

Prices for pre-revolution Russian ruble notes were as follows:

Par 51.40 cents per ruble.

	Bid.	Asked.
100-ruble notes	.11	.14
500-ruble notes	.06¼	.04

FOREIGN STOCK MARKETS.

Prices Steady to Firm in London and Paris.

LONDON, July 22.—Gilt-edge securities were firm on the Stock Exchange today. Oil shares and British industrials moved irregularly. Old 2½ per cent. consols ¼ higher, at 55⅝; British 5 per cent. war loan ⅛ higher, at 101⅛; 4½ per cent. war loan ⅛ higher, at 95⅝.

De Beers Mining 17⅝; Rand Mines 3; both unchanged.

PARIS, July 22.—Prices were steadier on the Bourse today. Three per cent. rentes 2 francs higher at 48 francs; 5 per cent. war loan 4 francs 25 centimes higher at 50 francs 25 centimes.

Exchange on London 9 francs lower at 218 francs 75 centimes. The American dollar was quoted at 44 francs, against 46 francs 95 centimes yesterday.

BID AND ASKED QUOTATIONS

FOREIGN ISSUES.

Closing quotations for Government, municipal and miscellaneous bonds issued in this country and in American currency values in which there were no transactions:

	Bid.	Asked.
Argentine 5s, 1945	89¾	89¾
Bergen 8s, 1945	113¾	113½
Bergen 6s, 1949	101	102
Brazil 7½s, 1952	100¼	107⅜
Chile 8s, 1939	101¼	101⅝
Cuba 5s, 1944	100¼	101½
Cuba 5s, 1949	101	101½
Cuba 4½s, 1949	90¼	91⅛
Danish 8s A, 1946	111	112
Danish 8s, B, 1946	110¾	111⅜
Dominican Rep. 5s, 1958	102⅜	....
Graz 8s, 1954	86	86½
Haiti 6s, 1952	96	99
Heidelberg 7½s, 1950	100¼	100⅝
Holland-Am. 6s, 1947	82	83
Mex. Irrigation 4½s, 1943	34¼	34⅝
Montevideo 7s, 1952	101	101½
Paulista Ry. 7s, 1942	102¼	103¾
Porto Alegre 8s, 1961	102½	103¾
Queensland 7s, 1941	114	114¾
Queensland 6s, 1947	105⅜	105⅞
Sao Paulo City 8s, 1952	104¾	105¼
Sao Paulo State 7s, 1956	96½	97
Sweden 6s, 1939	104¾	105⅜
Trondhiem 6½s, 1944	....	....
U. S. S. Copen. 6s, 1937	87⅞	88½

UNITED STATES GOVERNMENT PRE-WAR LOANS.

Closing quotations for Government bonds:

	Bid.	Asked.
2s, r, 1930	102	102⅜
2s, c, 1930	102	102⅜
2s, r, 1948	94½	95
2s, c, 1940	94½	95¼
2s, r, 1947	94½	95¾
2s, c, 1947	94½	95¾
Pan 2s, c, 1938	100¼	101⅛
Pan 2s, r, 1938	100⅜	101⅛
Pan 2s, c, 1938	100¼	101⅛
Pan 2s, r, 1938	100¼	101⅛
Pan 3s, c, 1961	94⅝	96
P 1 4s, '34	95	97
P 1 4s, '35	95	97
P 1 4s, '36	95	97

Closing quotations for stocks in which there were no transactions:

	Bid.	Asked.
Bush Term'l Bg pf	102½	....
Canada Dry	60	61
Cent R R of N J	280	290
Cent R M pf	80	85
Certain-teed 1st pf	101	103
Do 2d pf	91	93
C-Cleve Ry	12	12¾
C & O pf	138	142½
C & A pf	7¾	8¼
C & E Ill	32	34
C, M & St P ctfs	9¼	10¼
C & N W pf	123	125½
C, R I & P 7% pf	99	99¾
Chi, R I & P	55	55
Do pf	100	115
Chi Y C	45¾	46½
City Inv	116	120
C, C, C & St L pf	108¾	116
Cl & Pitts	71¼	73
Do spec	40¾	....
Ohio Fuel	62¼	64½
Do pf	110	115
Coca-Cola	158½	159
C & A pf	105½	106½
Col F & I pf	110	....
C S 2d pf	64¾	....
Com Credit pf	23	24
Do pf B	24¼	25½
Do 1st pf	91	93½
Com Inv T	63¼	64½
Do 6½% pf	90	92
Do 7% pf	97	100
Conley T F sta	....	....
Cont C pf	120	125
Corn P R	126¼	130
Coty, Inc	47	48
Crex Carp	23	25
C W 1st pf	93½	....
Cuba C S	8⅞	9¼
Cuba R R pf	82	90
C-Am Sug	24½	24⅝
Do pf	100	102
Cuban D S	17⅛	18½
Cudahy F	86½	87¾
Cushman's Sons	97	100
Do 7% pf	104	107½
Do 8% pf	102	106
De B M	33¼	....
D & Co pf	108¾	108¾
Det & M	34	60
Do pf	55	....
D & R 1st pf	99	100
D, S S & A	3	3½
Do pf	6½	9
Duf Hoy	15	17½
Do pf	....	58½
Duq Lt 1st pf	115	115¾
E Kod pf	114¾	....
Eisenlohr	13	14
Do pf	85	91½
Elec Au	65	67
Elk H Cl pf	22¼	24
Em Brant	1¼	3
Do ctfs	1	....
Do pf	3½	6¼
End-J pf	116½	117¾
Erie & P	60¾	....
Fam P pf	119½	119¾
Fairbanks	25	....
Fair-M pf	108¾	111
Fed L & T	30	31
Do pf	87	....
F M & S	73	80
Fid-P F	180	190
Fifth Av B	14½	19½
First N P 1st pf	103½	104½
First N S	32¼	33½
Fisk R 1st pf sta	70¾	80½
Frk Simon pf	107	109
Gardner M	6¼	7
G A T Car pf	100	102
Gen Asph pf	104	106¾
Gen Bak'g pf	112¼	125
Gen Cigar pf	112¼	120
Do d pf	112	113¾
G G & E 6% pf, A	106½	107½
Do 7% pf, A	97¼	99
Gen M pf	103	105
Do 6s	103	105
Gen Ry B	40	45
Gimbel Bros pf	104	107
G T & E pf pf	107¾	108¾
Goth S H	50	54
Do 1st pf	108	112
Gould Cou 1st	17¾	18
Gua Sugar	6¼	7
Gulf Mob & Nor pf	103¼	105
Gulf States 1st ls pf	105	106¼
Hack Wat	20	25
Do pf	25	....
Han Sq pf	47½	50
Hud & Man pf	28	33½
Hayes Whl	22½	33½
Do pf	107	....
Heime (GW)	70	....
Hoe (R) pf	115¾	....
Hock Val	370	225
Homestake	54	55
Houst Oil	58	59
Hud & Man pf	72	80
Hupp Mot	7	8
Ill Cen pf	121¾	122
Do leased line	70	83½
Ind Motor	19½	20½
Do pf	92	....
Ind Ref pf	93	95
Inger-Rand	91½	94
Do pf	106	....
In Sil pf	111¼	112¾
Int Agricul pf	52	53¾
In Har pf	124	124¾
Int Mer M	6⅜	7
Int Nic pf	102	....
Int Rys pf	99	100
Cem Am	26⅞	28
Do pf	64¾	65
Int Salt	76	80¼
Int Shoe	150¼	155
Iowa Cen	2	3
Iron Prods pf	....	71
Jewel Tea pf	122	123
Joli & Ch	125	....
Jones & L pf	117	120
K C P & L 1st pf	110	112
Kan & Gulf Co	¼	½
Kayser (J) & pf	104	107
Co 7s	pf 101¾	103
Kelly Sp Tr pf	51	60
Do 1st pf	62¼	64
Kelsey Wh	95	97
Do pf	118¼	121½
Kresge (SS) pf	112¼	114
Kroger Dept Stores	22¾	23½
Do pf	80	84
Kre (SH)	400	600
Do pf	100	....
Kupp (B)	30	35
Do pf	103	....
La Gas pf	80	100
Liggs & My pf	122¼	123½
Long, B L pf	43	44
L-Wiles B	120	122
Do 1st pf	116¾	118
Do 2d pf	128	138
Lou Gas & El pf	24½	25
McCrory Class B	78¼	81
Mclin Pore	35¾	39¼
Mack Trucks 3d pf	125	120
Do 2d pf	106	107
Mack Cor	134¼	136
Do pf	71	75
Macy (RH) pf	117¾	....
Mallin pf	75	85
Manat Sug	35	39
Man El gtd	90	91
Man Shirt pf	117	120
Mar St Ry	5¾	7
Do pf	25	30
Mar Rock	20	20½
Math (AS)	79¾	81
May Dept Stores pf	124	125
pf	124	125
Met-G Pict pf	23¾	24
Mich Cent	....	1500
Mid C P pf	97½	99¾
Middle States Oil ctfs	¾	1
Minn. St P & S S M	34	38
Do pf	55	63
Mont Pow pf	113¾	113
Morris & P	81	....
Mullins B	....	64
NC & St L	165	178
Nat'l Acme stmpd	8½	8¾
Nat Bis pf	128¼	129¾
Nat'l Cloak & Suit	25	25¾
Do pf	73	77
Nat'l Dept Stores	25	28
Do pf	90¾	94½
Nat Dist P	15¾	18¾
Do pf	43½	45¾
Nat Enam pf	74	78
Nat'l Lead pf	116½	117¾
Nat Rys of M 1st pf	5¼	6
Nat Sup pf	114	115
Nat Tea	140	150
New Orl T & Mex	121	130
N Y Dock pf	69	72
NY & Hav	170	185
NY, L&W	104¾	....
N Y Rys pf cfs	8½	9
Do 2d stp	100	112
N State Rys pf	20	23
Do pf	35	46
N Y Steam pf	108¾	....
Niag, L & Ont P pf	110¾	....
N F Pw pf	28	28¾
Norfolk & W'west pf	84½	86¾
N A Ed pf	95½	95¾
Nor Cent	80	82½
Norwalk T & R	8	8¾
Do pf	71	82
Oil Well Sup pf	105½	....
Omnibus Corp pf	89	90
Onyx Hos	41¾	43
Do pf	99	102¾
Oppenheim Collins	57	57⅞
Otis Stl pf	102	103
Orph Circ	29½	30
Do pf	103¾	104
Otis El	115	120
Do pf	106	111⅞
Outlet Co	45	49
Do pf	96	106
Owens Bot pf	115¼	115¾
Pac Coast	30	38
Do 1st pf	65	70
Do 2d pf	46	50
Pac G & E	122	122¾
Pac Mills	32	....
Pa G & C	1⅞	8
Penick & F pf	99½	101
Penney (J C) pf	106	....
People's G, Chicago	120½	121¼
Peoria & E	20	25
Phila Co	70½	72
Do 6% pf	49½	50½
Do 5% pf	96	....
Phil R C & I ctfs	36	39
Phil Jones	47	52
Do pf	51	58
Ph Rcs pf	98	100
Pierce Oil pf	14	14⅝
Pitts C C & St L	46	....
Pitts Coal	32	38
Do pf	72	76
Pitts W & C	138	....
Do pf	146	....
Pitt Sil pf	96	100
Pitt Tex C	41	43
Do pf	62	66
Pitt Util pf	17	19½
Do ctfs	16	20
Do new	16	20
Porto Ric Am Tob	60½	75
Press Stl Car	26	35¾
Do pf	83	85
Prod & Ref	11¼	11¾
Do pf	33	33½
Pub Svc N J 6% pf	99¾	100
Do 7% pf	106¼	109½
Do 8% pf	119½	121¾
P S E Pw pf	111¾	114
Pure Oil 8% pf	100	110½
R & S Sec Ill Cent stk ctfs	74	74⅞
Rand Min	34¼	35½
Reading 2d pf	41¾	42⅛
Reid Ice G pf	98	98½
Rem Type 1st pf	112	115
Do 2d pf	113	118
Reos & S	126	....
Reynolds S	6¼	6⅜
Reynolds T	125	....
Robt Reis 1st pf	80	88
St L San F pf	90½	91½
Seabd A L	117	117½
Seagrave	13⅜	13⅝
SheilTrans	40½	40⅝
Sher.-Wm's Inc pf	106½	....
Simmons Co pf	107¼	108½
Sloss-S S & I pf	104	109
Spaldg 1st pf	103	104
Spear & Co	11	14
Do pf	72	78
Stand Mill pf	84	90
Stand P G pf	23	50
Sterling P	67¼	88
Stromb C	61¾	62½
Studebk Co pf	116	122¾
Sun Oil	32½	32⅝
Sup Steel	23½	24
Telautgrph	11	11⅜
Tex Pac L Tr	830	920
Tide W Oil	31	31½
Transue & Williams	19¾	21¼
Twin City R T	70	71½
Do pf	101	....
Underw T	54	55¼
Do pf	117½	123½
Un Pac pf	79½	80
Un T Car	92½	98
Do pf	117	118¾
Unit Cigar S pf	121	129
Unit Drug 1st pf	57¼	58¾
Unit Dyew	4¾	11
Do pf	30	54
Unit Paprb	23	24½
Unit Ry Inv	24	30
Do pf	75	87
U S Cast I Pipe pf	103	106½
U S Distr Crp pf	186½	250
U S Exp	3¼	3¾
U S Ind Al pf	102½	105
U S Rubber 1st pf	105½	106
U S Smelt	48¾	49
U S Tob	61	63½
Do pf	112	115
Univer Pic 1st pf	94½	97
Utah Cop	103	104
Vadsco Sales	14¼	15¼
Do 1st pf	57	65
Vicksb S & P pf	98	....
Va-Car C	¾	1
Do ctfs	¾	1
Do pf	5	....
Do ctfs	5	....
Do 1	¾	1
Do ctfs	¾	1
Do 6% pf	¾	1
Va C & Coke	43	45
Do pf	70	78
Vulcan Det	8	15
Do A	5	....
Do pf	78	90
Do A	45	....
Wash-Cpr	107½	....
Ward B A	107	....
Do pf	21¾	92
Warren B	45	46¼
Wells F Ex	2¾	4¾
W Penn P pf 7%	110	114
Do 6% pf	98	102
W Pac pf	85	85¼
W El Inst Cl A	30	31
Western E & M 1st pf	75½	84
Worthington Pump	29	30
Do pf A	66	70
Do pf B	57	59

THE TREASURY STATEMENT.

Special to The New York Times.

WASHINGTON, July 22.—Revenue receipts and expenditures as at close of business July 20:

Receipts.	This Month.	Corr. Per. Last Year.	Fisc. Yr. 1927	Corr. Per. Fisc. Yr. 1926
Customs	$31,002,166.67	$29,153,388.22	$31,002,166.67	$29,153,388.22
Int., rev. inc. & prof. tax	32,794,105.29	26,975,941.93	32,794,105.29	26,975,941.93
Misc. int. rev.	38,216,736.98	49,438,851.54	38,216,736.98	49,438,851.54
Misc. rects. proc'ds Gov.-owned foreign obligns.:				
Principal	1,000.00		1,000.00	
Interest	51.00	19,498.16	51.00	19,498.16
Railroad securities	2,979,947.11	5,375,612.42	2,979,947.11	5,375,612.42
All others	51,046,283.10	3,497,309.40	51,046,283.10	3,497,309.40
Trust fund rcts. reap. for investments	3,666,096.09	2,472,722.54	3,666,096.09	2,472,722.54
Proceeds sale surp. prop.	429,098.20	5,626,008.67	429,098.20	5,626,008.67
Panama Canal tolls, &c.	971,016.40	1,146,568.74	971,016.40	1,146,568.74
Rcts. from misc. sources credited dir. to appros.	441,362.14	1,112,631.11	441,362.14	1,112,631.11
Other misc.	15,130,637.06	12,253,062.83	15,130,637.06	12,253,062.83
Total ordinary	$175,804,777.78	$137,070,595.56	175,804,777.78	$137,070,595.56
Excess of ordinary receipts over tot. expd'rs against ordi'y. receipts	9,087,101.70	.....	9,087,101.70	.....
Excess of total expd'rs chr'b ag'st ord'y rcts.	.....	50,822,280.96	.....	50,822,280.96
Total expd'rs chargeable against ord. receipts	$166,717,676.08	$187,892,876.52	$166,717,676.08	$187,892,876.52

Balance today, $215,047,444.96.

MUNICIPAL BONDS
EXEMPT FROM ALL FEDERAL INCOME TAXES
$200,000
City of Morgantown, W. Va.
5% Gold Bonds
Due serially, July 1, 1927-1948
Payable in Gold at New York
Assessed Valuation $33,174,205
Total Debt, inc. this issue 1,484,600
Population (1920) 12,127
These bonds, issued for Street Improvement purposes, constitute a direct obligation of the City and are payable from unlimited ad valorem taxes levied against all taxable property within the City.
Legal opinion of John C. Thomson, Esq.
Prices to Yield 4.50%
C. W. McNEAR & CO.
Established 1908
120 Broadway Telephone Rector 1754 New York

New Issue
$1,000,000
Hope Engineering & Supply Company
Ten Year 6% Sinking Fund Gold Notes Due July 1, 1936
Dated July 1, 1926 Due July 1, 1936
Redeemable at any time at the option of the Company in whole or in part by lot on sixty days notice at 102 and accrued interest. Coupon notes $1,000 denomination. Interest payable without deduction for any Federal

Lisman's Financial Pictorial

Current issue covers many points of interest, with special reference to

HUDSON RIVER NAVIGATION CORPORATION

Copy on request

F. J. LISMAN & CO.
Members New York Stock Exchange
20 Exchange Place, New York

Send today for

JULY OFFERINGS of

6½% ADAIR Guaranteed-Insurable BONDS

An Income advantage of

44% over 4½% bonds
30% over 5% bonds
18% over 5½% bonds
8% over 6% bonds

6½% Adair Guaranteed-Insurable Bonds possesses every protective feature which the progress and improvement of mortgage investment banking has developed during the past 4,000 years for the protection and profit of the investor.

ADAIR REALTY & MORTGAGE CO., Inc.
Exclusive Distributors
270 Madison Ave., NEW YORK
Phone Caledonia 7160
Ownership identical with Adair Realty & Trust Co., of Atlanta
NYT-127

*Name*_____

*Address*_____

FINANCING

For Corporations which can show established earning power and strong asset position.

T. Hall Keyes & Co.
Members New York Stock Exchange
111 Broadway New York

Alabama Power 7% Pfd.
Babcock & Wilcox Co.
E. W. Bliss Co.
Fajardo Sugar Co.
J. S. Young Co.
MacAndrews & Forbes Com.
New Jersey Zinc Co.
Nor. Indiana G. & E. Pfd.
Southeast. P. & L. Stk. & Wts.
Zieley Processes

WIRES TO BOSTON—CHICAGO
DALLAS—HARTFORD—MONTREAL
PHILADELPHIA—QUEBEC & TORONTO

JENKS, GWYNNE & Co
30 BROAD ST.
MEMBERS N.Y. STOCK EXCHANGE
AND N.Y. COTTON EXCHANGE

Bonds
Commercial Paper

A. G. Becker & Co.
54 Pine St., New York
Telephone John 8540

R. F. DE VOE & CO.
Incorporated
120 Broadway
Telephone Rector 1280

Send for Our July Investment List

SOUND POWER AND LIGHT BONDS

HALE, WATERS & COMPANY
Two Rector St., New York
Tel. Whitehall 8682

BODELL & CO.
High Grade Bonds
NEW YORK
Providence Boston

SMITH BONDS
Now owned by investors in 48 states and 33 foreign lands
Current Offerings Pay 6¼%–7%
THE F. H. SMITH CO.
First Mortgage Bonds
582 Fifth Avenue, New York City
Write for Booklet No. 8.

MOVES TO ACQUIRE BRONX BANK STOCK

Manhattan Company's Head Announces It Has Option on 1,080 Shares.

MERGER VOTE UP AUG. 10

Holders Also to Pass Then Upon the Proposal to Consolidate the Greenpoint Bank.

Stephen Baker, President of the Manhattan Company, in a letter to stockholders, announced yesterday that the company had secured an option, in connection with the projected acquisition of the Bronx Borough Bank, to issue 8,000 shares of its stock in payment for 1,080 shares, representing more than two-thirds of the Bronx institution. Approval of the merger is expected on Aug. 10, when the stockholders will meet in special session to vote upon this and the acquisition of the Greenpoint Bank, both of which actions the directors of the concerns involved have approved.

The stock of the Bronx Borough Bank is now quoted at $1,450 per share. The Bronx Bank stock is at present earning between $120 and $123 per share annually. The bank's capital consists of $1,500 shares of stock, 1,200 of which are owned by Dr. C. A. Becker, President of the Bronx Borough Bank, while the remainder is held by friends of his and none is available in the market. The Bronx institution has never paid any dividends.

The present capital stock of the Manhattan Company comprises 200,000 shares of $50 par stock. The Manhattan Company has already increased its capital by 6,000 shares or $300,000, to provide for acquisition of the Greenpoint Bank, and it will further increase this capital by $400,000, or 8,000 shares, in connection with merger of the Bronx Bank, thus making the total capitalization 216,000 shares of $50 par value, or $10,700,000.

The intention of the executives of the two institutions is not at present to merge the Bronx Bank with the Manhattan Company. The former will continue as an independent unit of the Manhattan Company and Dr. Becker will remain in the presidency.

MAY CLOSE MEXICAN SMELTER AND MINES

Smelting and Refining Company Properties at Asarco Said to Be Less Productive.

The American Smelting and Refining Company is considering suspension of operations at its Asarco smelter and mines in the State of Durango, Mexico, because of decreased production. The properties are operated by a subsidiary, the Compania Minera Asarco.

Notice that the company plans to close down on Oct. 15 has been posted to give employes time to find employment elsewhere. The Company has avoids the possibility of having to pay indemnities to employes, as the Mexican law requires three months' notice.

F. H. Brownell, Vice President of the American Smelting and Refining Company, left New York last Saturday for Durango. His personal inspection will determine whether the company is to close down entirely or merely curtail operations.

It was pointed out yesterday that the Asarco operations, which were once among the most important the American Smelting and Refining had in Mexico, have been of only minor importance in late years.

HOLDS UP SAFETY DEVICES.

Kansas City Southern Wins Delay in Complying With Order.

WASHINGTON, July 22 (AP).—The Interstate Commerce Commission has extended indefinitely the time within which the Kansas City Southern must install automatic train control devices between Kansas City, Mo., and Pittsburg, Kan.

The Chicago & Alton received an extension until Jan. 1 in which to make installations on certain sections of its lines.

One reason given by the Kansas City Southern in seeking postponement of the Commission's order was that the road had under consideration plans for the creation of a new system by merging with the Missouri-Kansas-Texas and the St. Louis Southwestern Railroad.

Although no formal application has as yet been filed for authority to take over the two lines, the Kansas City Southern's petition said that acquisition of substantial interests in these companies had drawn upon its financial resources to such an extent that if it was compelled to install automatic train-stop devices the cost would further reduce funds it relied upon to complete the proposed merger.

GALVESTON ROAD VALUED.

Commerce Commission Estimates Worth at $49,305,300.

WASHINGTON, July 22 (AP).—A tentative valuation of $49,305,300 has been placed by the Interstate Commerce Commission on the owned and used property of the Galveston, Harrisburg & San Antonio Railway as of June 30, 1918. The El Paso Union Passenger Depot Company was valued tentatively at $648,300 as of June 30, 1917.

The Galveston, Harrisburg & San Antonio had outstanding on the date of valuation a total par value of $76,861,783 in stock and long-term debts, of which $27,084,400 represented common stock, $32,265,000, funded debt, and $17,512,383, non-negotiable debt to affiliated companies.

Cost of reproduction new of the owned and used property was placed at $49,164,867 and the reproduction cost, less depreciation, at $38,003,509.

Borne Scrymser Stock Change.

Stockholders of the Borne Scrymser Company have been notified of a special meeting on Aug. 18 to vote on a proposal to change the par value of the capital stock from $100 to $25 per share. If approved, authorized capital will then consist of 40,000 shares of $25 par stock instead of 10,000 shares of $100 par, and stockholders will receive four new shares of $25 par stock for each share of $100 par held, with cash adjustments for fractions of shares.

American Pneumatic Half Year Net.

The American Pneumatic Service Company of Boston reports for the six months ended June 30 a net income of $125,754, after charges but before taxes, as compared with $168,797 in the corresponding period of 1925. The consolidated balance sheet as of June 30, 1926, shows current assets of $2,261,408, against current liabilities of $639,695.

Armour Pays $500,000 Extra In Year in Wages and Bonuses

Employes of Armour & Co. have received in the last year $500,000 in extra wages and bonuses over and above regular hourly and piece-work rates, according to announcement yesterday by executives of the company. These extra moneys are paid the employes under what is termed a "better-than-average work plan."

T. Edson White, President of the company, said in explanation of the plan:

"With the output per hour of an employe of average skill and productivity as a standard, the better-than-average work plan allows the basic payment for work done per hour and also provides an extra earning or bonus for work done in excess of the standard. Generally speaking, the bonus rate is four-fifths of the hourly rate, one-fifth being set aside for bonus payments to indirect labor and supervision. The plan has been in operation long enough now to demonstrate its feasibility and success. It rewards the better-than-average worker without penalizing those who are below average and provides an incentive for both direct and indirect labor, applicable to almost all of the company's employes."

PITTSBURGH BONDS TO BE SOLD TODAY

Syndicate Including the First National Bank to Offer $8,766,000 Issue.

A total of $8,766,000 City of Pittsburgh 4½ per cent. bonds, awarded yesterday, will be offered today by a syndicate composed of the First National Bank of New York, Blair & Co., Inc.; Redmond & Co., Eldredge & Co., Edward B. Smith & Co., Remick, Hodges & Co. and Biddle & Henry. The bonds mature in one to thirty years and are priced to yield 3.75 to 4.03½ per cent.

Three bids were submitted for the Pittsburgh issues, the margin of difference between the first and second being approximately 6 cents on $1,000.

Tucker, Anthony & Co.; Halsey, Stuart & Co., Inc.; the Old Colony Corporation and W. C. Langley & Co. have sold a new issue of $5,000,000 Dallas Railway and Terminal Company first mortgage 6 per cent. gold bonds, due July 1, 1951. The bonds were priced at 96½ and interest, to yield more than 6.25 per cent. The issue is redeemable in whole or in part at any time on thirty days' notice before July 1, 1930, at 106 and interest, the premium decreasing 1 per cent. each four-year period thereafter, except that bonds will be redeemable at 100 and interest on and after July 1, 1950. The bonds are a direct first mortgage on all property and equipment.

A banking group headed by R. W. Evans & Co., Inc.; the National City Bank of Cleveland; Paul & Co. of Philadelphia; Bacon & Mather, Inc., of Philadelphia, and Calahan & Co. of Altoona is offering a new issue of $1,000,000 Hope Engineering and Supply Company ten-year 6 per cent. sinking fund gold notes at 99 and interest, to yield 6.15 per cent. The issue is to provide additional capital to carry on the expanding business of the company. Net earnings for the last five years have been equal to an average of more than three times interest charges on the notes.

C. W. McNear & Co. are marketing a new issue of $200,000 City of Morgantown, W. Va., 5 per cent. gold bonds, due serially, July 1, 1927 to 1948. The bonds are priced to yield 4.50 per cent.

Oversubscriptions were announced of the $25,000,000 of Gatineau Power Company 5 per cent. bonds offered by a syndicate headed by the Chase Securities Corporation, the Bankers' Trust Company and Harris, Forbes & Co., and of the $1,500,000 of Lincoln Joint Stock Land Bank bonds offered by a group headed by the Equitable Trust Company.

SUED ON RUBBER PATENTS.

Thermoid Company Charged With Infringement and Conspiracy.

Special to The New York Times.

TRENTON, N. J., July 22.—William A. Wright of New Haven, Chalon E. Corson of Stratford, Conn., and the Wright & Gorson Company of Bridgeport and Philadelphia today filed suit against the Thermoid Rubber Company of Trenton in the United States District Court here, alleging patent infringement and conspiracy to induce others to violate patent rights.

The complainants in their bill say the Trenton firm made, sold and used machines for drilling and applying automobile brake lining in violation of patents held by the complainants, and that the Thermoid Company entered into an agreement with numerous other brake lining and machine manufacturers to defy the patent rights and induced others to infringe on the patents.

Seaboard Would Issue Bonds.

WASHINGTON, July 22 (AP).—The Seaboard Air Line sought permission from the Interstate Commerce Commission today to issue $8,900,000 of first and consolidated 6 per cent. mortgage gold bonds due in 1945. The proceeds from the issue, which already has been sold, subject to the commission's approval, to Dillon, Read & Co. and Ladenburg, Thalmann & Co. at 97.75, would be used partly to reimburse the road's treasury for additions and betterments, to pay for short term notes now outstanding and to provide for new mileage in Florida.

American-Russian Chamber Lunch.

The American-Russian Chamber of Commerce, which recently was reorganized by leading American financial and industrial interests, will hold a luncheon in the Bankers Club today. Reeve Schley, Vice President of the Chase National Bank and President of the Chamber, will preside. Dr. H. Parker Willis, Professor of Banking at Columbia University and editor of the Journal of Commerce, will speak.

Two New Ward Bakeries.

Two new plants of the Ward Baking Company, one at Birmingham, Ala., and the other at Jacksonville, Fla., will be completed within the next sixty days, it was made known yesterday. These plants will add approximately 92,000 pounds to Ward's daily cake-baking capacity and about 77,000 pounds to the company's bread-baking capacity.

Life Savers Net for Half Year.

Life Savers, Inc., reports a net profit after all charges, excepting Federal taxes, of $801,819 for the first half of this year, on net sales of $2,506,732. After deducting estimated Federal taxes, the net profit was equivalent to $1.39 a share earned on 500,000 shares of stock.

LORILLARD CHANGES ITS DIVIDEND POLICY

It Will Pay in Common Stock at Rate of 8% Instead of the Present 12% in Cash.

SHARES ON MARKET RALLY

Company Is in Strong Financial Position, Secretary Says in Spiking Rumors.

A proposed change in the dividend policy under which holders of common stock would receive dividends in common stock at the rate of 8 per cent. instead of in cash at the present rate of 12 per cent. was announced yesterday.

"The President has decided to recommend to the board," the company announced, "that, beginning with Oct. 1, next, and thereafter until further notice, the dividends on the common stock will be paid in common stock and charged to undivided profits or surplus at the annual rate of eight shares for each 100 shares outstanding. This is a step very much in the interest of the stockholders. It will give them, in his opinion, the equivalent in fair market value of the cash dividend they have been receiving."

The common stock has a par value of $25 and the cash dividend has been at the annual rate of $3. The closing quotation on the New York Stock Exchange yesterday was 33¾, showing a net loss for the day of ¾. After the announcement of the proposed dividend policy the stock rallied sharply, touching a high level of 35½. On the day before it had touched a new low for the year at 32¾.

"In order that stockholders of P. Lorillard Company may not be misled by rumors of the company's condition, apparently put out for stock market purposes, the President has directed me to state," said W. A. March, assistant secretary and assistant treasurer, "that none of the officials who are large shareholders have sold any stock and the company is in strong financial position. Its surplus is large, its resources are ample, and its inventories are adequate and well bought."

Directors of the Standard Flexible Electric Cable Corporation declared an initial dividend of 12½ cents a share. Current offerings are reported at about $1 a share on the outstanding stock.

UNITED GAS TO PAY 25% STOCK DIVIDEND

Distribution of $20,365,300 of Undivided Profits Recommended to Stockholders.

Special to The New York Times.

PHILADELPHIA, Pa., July 22.—A 25 per cent. stock dividend, representing a distribution of $20,365,300 of undivided profits, was recommended to the stockholders of the United Gas Improvement Company today by the U. G. I. Board of Directors, Samuel T. Bodine, President of the company, announced.

The dividend, if authorized, would be payable on Nov. 15 to stockholders of record Oct. 15.

A letter has been mailed by Mr. Bodine to the shareholders, explaining the details of the proposed dividend.

It was formerly the custom of the company to authorize stock allotments at par ($50) as a manner of rewarding stockholders. As the stock at most times sold at a premium, those who have held their investment for a longer period of years, have had a good return.

The last previous extra distribution was at the time of acquisition of the American Gas Company when an extra cash dividend of 3 per cent. (1.50) was declared and a stock allotment was made, the proceeds being used to retire the preferred stock. In 1917 an extra cash dividend of 2 per cent. (1.00) was paid. In 1910 and 1896, dividends of 10 and 15 per cent., respectively, were authorized, paying on convertible scrip which were really stock dividends.

DIVIDENDS DECLARED.

Company.	Rate.	Per. riod.	Payable.	Hdrs. of Record.
American Home Products	20c	M	Sep. 1	Aug. 16
Beth. Steel 7% pf.	1¾	Q	Oct. 1	Sep. 1
Do 8% pf.	2	Q	Oct. 1	Sep. 1
Cities Service	½	M	Sep. 1	Aug. 15
Do (stock)	½	M	Sep. 1	Aug. 15
Do pf.	½	M	Sep. 1	Aug. 15
Do pf B	½	M	Sep. 1	Aug. 15
Cuba Co.	$1	Q	Sep. 1	Aug. 16
Dom. Bridge	1	Q	Aug. 16	July 31
Dom. Eng. Wks.	$3	In	July 31	July 20
Hollins Cons. Gold Mines	10c	M	Aug. 19	July 27
Ingersoll-Rand	75c	Q	Sep. 1	Aug. 6
Inter Agricultural Corp. pr. pf.	1¾	Q	Sep. 1	Aug. 16
Martin Parry	50c	Q	Sep. 1	Aug. 15
New Cornelia Copper	40c	Q	Aug. 23	Aug. 6
Motor Wheel	2	Q	Aug. 16	July 31
Pyrene Mfg.	2½	Q	Aug. 2	July 19
South Pitts Water Co. pf.	2½	SA	Aug. 19	Aug. 5
Union Tank Car	$1.25	Q	Sep. 1	Aug. 15
Do pf	$1.75	Q	Sep. 1	Aug. 10
United Gas Imp.	25	Stk		
Will & Baumer Candle	25c	Q	Aug. 15	July 31

STOCKS EX DIVIDEND TODAY.

	Rate.	Per. riod.	Payable.
Allis-Chalmers Mfg	1½%	Q	Aug. 16
Atch. Top & S F.	1¾%	Q	Sep. 1
Barnh Bros & Spin, 1st pf.	1¾%	Q	Aug. 1
Barnh Bros & Spin, 2d pf.	1¾%	Q	Aug. 1
Bunte Bros. pf	1¾%	Q	Aug. 1
Colonial Tr Co (Phila)	2½%	Q	Aug. 2
Colonial Tr Co (Phila), ext	½%		Aug. 2
Elec. Fin. Corp. pf.	87		Aug. 2
Esmond Mills, pf.	1¾%	Q	Aug. 2
Esmond Mills	1½%	Q	Aug. 2
Halle Bros, 1st pf.	1¾%	Q	July 31
Halle Bros, 2nd pf.	1¾%	Q	July 31
Hibbard, Spen & Bart.	80c	M	July 30
Kings County Trust	12½%	Q	Aug. 1
Larrowe Milling, pf.	87½	Q	Aug. 1
Mechants Mfg Co.	1 %	Q	July 31
Mirror (The), 1st pf.	1¾%	Q	Aug. 1
Morris Plan Co of R I.	1¾%	Q	Aug. 1
Nashv, Chat & St L.	87½	Q	Aug. 2
Pacific Coast, 1st pf.	1¾%	Q	Aug. 2
Pacific Coast, 2nd pf.	1¾	Q	Aug. 2
Scott Paper, pf.	1¾%	Q	Aug. 2
Thompson (J R)	30c	M	Aug. 2
Wabash R R, pf Cl A	1¾%	Q	Aug. 25
Washburn-Crosby, pf	1¾%	Q	Aug. 1

EX-RIGHTS

Humphreys Corp

Stocks payable to stock of record on Saturday sell ex-dividend today.

Railroad Must Retain Branch.

WASHINGTON, July 22 (AP).—The Interstate Commerce Commission denied to the Boston & Maine today authority to abandon its Belmont branch in Belknap County, New Hampshire, it reversed a former finding. Reargument of the case was requested by representatives of the Town of Belmont, and after this was granted the commission suspended its original authorization until Aug. 2, pending further inquiry.

New York Dock Reports on Income.

New income of the New York Dock Company for June was $67,602, after expenses, taxes, interest &c., as compared with $66,112 in June, 1925. Total revenues for the month were $308,363. Expenses aggregated $141,201, and taxes, interest, &c., totaled $94,560. For the initial six months the net income was $389,562, compared with $315,761 last year.

Every investor in the United States should have some of his money invested in real estate. If you will mail us the coupon below we will send you some real estate information which every investor should know.

Under the FRENCH PLAN *investors obtain the following:* (1) 6% interest. (2) 100% return of their entire original investment before any profits may be distributed to the common stock. (3) 50% of all the net profits on common stock after full redemption of capital.

Every investor in the United States should include among his real estate investments FRENCH preferred and common stock. The coupon below will bring you full information how to invest under the FRENCH PLAN.

MAIL THIS COUPON

Name_____

Address_____

FRED F. FRENCH INVESTING COMPANY, INC.
Tel. Vanderbilt 6320
350 Madison Avenue
New York City

I BUY FOR CASH
1st MORTGAGE REALTY BONDS
of All Leading Mortgage Houses
P. B. PERRY
47 West 34th St. Wisconsin 3290

Guaranteed Mortgage Bonds
Safety and a generous return guaranteed by our $2,750,000 of capital and surplus
Send for free booklet 501
The MORTGAGE BOND CO. of NEW YORK
58 Liberty Street New York

UTILITIES POWER & LIGHT CORPORATION
Financial and Operating Managers of Public Utilities
100 Broadway New York

FINANCIAL NOTICES.

TO THE HOLDERS OF THE TOLEDO EDISON COMPANY

First Mortgage Gold Bonds 7% Series Due 1941

Proposals are invited to be made to Bankers Trust Company, 16 Wall Street, New York City, for sale on September 1st, 1926, to Bankers Trust Company, as Trustee, of bonds of 7% Series Due 1941, of The Toledo Edison Company, at prices not to exceed 103% of the principal of said bonds, for the account of the sinking fund provided for in the First Mortgage between The Toledo Edison Company and Bankers Trust Company, as Trustee, dated September 1, 1921.

On September 1, 1926, there will be Sixty-seven Thousand, Five Hundred Dollars ($67,500.00) available with which to purchase and retire bonds of 7% Series Due 1941, at prices not exceeding 103% of the principal of said bonds. The Trustee, pursuant to the provisions of said First Mortgage will apply the said money to purchase bonds of 7% Series Due 1941 at prices not to exceed the price above mentioned.

All proposals must be securely sealed and marked "Proposal for the Sale of First Mortgage Gold Bonds 7% Series Due 1941, of The Toledo Edison Company, dated September 1, 1921"; must be for all or any part of the bonds offered, and must state the aggregate principal amount of the denominations of the particular bonds offered for sale, and must be received by the Trustee at its Corporate Trust Department at or prior to August 11th, 1926, at 3 o'clock P. M. Should there be two or more proposals at the same price aggregating more than the amount which the Trustee has applicable to purchase after having accepted all proposals at the lowest price, such proposals will, if possible under their terms, be accepted pro rata. The Trustee reserves the right to reject any or all proposals, in whole or in part, if it can at the time of opening the proposals purchase from others than the Company the requisite amount of said bonds, or any part thereof, at a price lower than the lowest price offered by said proposals not exceeding the price above mentioned.

Advices as to bonds accepted will be mailed by the Trustee on or before August 16th 1926.

Coupons due September 1st, 1926, should be detached from the accepted bonds and presented in the usual manner at the office or agency of the Company, 60 Wall Street, Borough of Manhattan, New York City, New York.

THE TOLEDO EDISON COMPANY.
By Frank R. Coates,
President.

Dated, July 16th, 1926.

NEW ORLEANS CITY AND LAKE RAILROAD COMPANY.

Pursuant to Article Fourth of the mortgage from the New Orleans City and Lake Railroad Company to Columbia Finance and Trust Company, Trustee, dated November 15, 1893, the undersigned will until One o'Clock P. M., Central Standard Time, July 31, 1926, at its office in the City of Louisville, Kentucky, receive tenders for the surrender and cancellation of CONSOLIDATED FIRST MORTGAGE FIFTY YEAR FIVE PER CENT. GOLD BONDS of said Railroad Company, dated January 2, 1893, maturing January 1, 1943, and secured by the above mentioned mortgage.

Tenders to be acceptable must be at a price not exceeding 110% and accrued interest.

FIDELITY AND COLUMBIA TRUST COMPANY,
Louisville, Kentucky.

What Next in France?

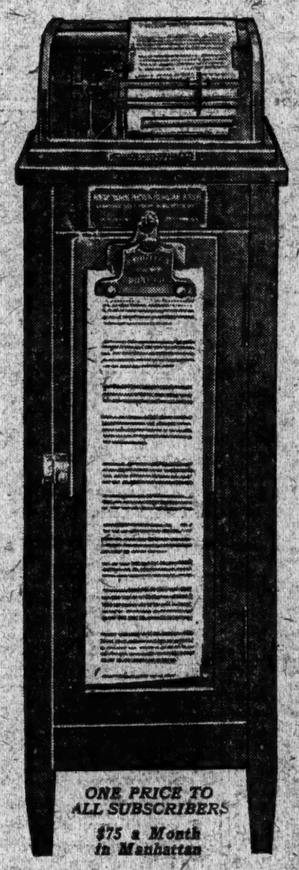

ONE PRICE TO ALL SUBSCRIBERS
$75 a Month in Manhattan

All sorts of rumors, gossip and mis-statements are current regarding the situation in France!

For the Real Facts—
Watch "The News Bureau" Ticker

Readers of "NEWS BUREAU" tickers in the future will be rewarded (as they have in the past) by being THE FIRST TO KNOW OF THE TRUE CONDITIONS IN FRANCE.

You Need "News Bureau" News!

The New York News Bureau Association
Publisher of
THE WALL STREET NEWS
(Established 1893)
42-44 New Street, New York
Phone: Hanover 8890

FINANCIAL NOTICE.

TO THE HOLDERS OF GIPSY TRAIL HOLDING CORPORATION

First Mortgage and General Lien 6% Common Gold Bonds.

The County Trust Company as Trustee under the Indenture of the Gipsy Trail Holding Corporation, dated September 15th, 1924, hereby gives notice that pursuant to the terms of the said Indenture, it has drawn for redemption on July 31st, 1926, out of the moneys now in the sinking fund, bonds numbered as follows:

Bonds of $500 principal amount each, numbers 1015-1023-1027-1029-1058-1062.

Bonds of $100 principal amount each, numbers 8-18-21-32-50-56-59-118-122-156-181-160-171-185-207-222-284-349-350-372.

The above mentioned bonds will be redeemed at one hundred per cent (100%) of their face amount on presentation and surrender thereof at the office of The County Trust Company, No. 149-154 Main Street, White Plains, New York, and on and after said date all interest thereon shall cease to accrue.

The Trustee reserves the right to reject any or all tenders in whole or in part.

THE NEW YORK TRUST COMPANY,
Trustee.
By A. C. DOWNING, Secretary.
Dated, New York, July 7, 1926.

THE COUNTY TRUST COMPANY, Trustee.
By H. L. VINCENT, Vice President.

FINANCIAL NOTICE.

ROCKY RIVER COAL AND LUMBER COMPANY

Thirty-Year Five Per Cent. Sinking Fund Gold Bonds Due July 1, 1951.

The undersigned, as Trustee under the indenture of the Rocky River Coal and Lumber Company dated July 15, 1921, given to secure the bonds described above, hereby gives notice that it will receive sealed proposals up to 1 P. M. on August 2, 1926, at its principal office, No. 100 Broadway, New York City, for the sale to it for account of the Sinking Fund established under Article 9 of said mortgage, of bonds of the above described issue sufficient substantially to exhaust $17,270.94 at the lowest prices offered not exceeding the face value thereof and accrued interest.

Bonds accepted in pursuance of the foregoing must be surrendered to the undersigned at its principal office, No. 100 Broadway, New York City, New York, on or before August 16, 1926, on which date interest thereon will cease.

The Trustee reserves the right to reject any or all tenders in whole or in part.

THE NEW YORK TRUST COMPANY,
Trustee.
By A. C. DOWNING, Secretary.
Dated, New York, July 7, 1926.

FINANCIAL NOTICE.

CAROLINA POWER & LIGHT COMPANY

Notice of Redemption of Entire Issue of First Mortgage Five Per Cent. Gold Bonds due August 1, 1938.

NOTICE is hereby given that pursuant to the provisions of the mortgage or deed of trust dated August 1, 1924, made Carolina Power & Light Company to The Standard Trust Company of New York (to which Guaranty Trust Company of New York is successor), as Trustee, the undersigned has elected to call for redemption and on the next interest payment date, August 1, 1926, will pay and redeem all of the bonds secured by said mortgage or deed of trust outstanding on said date, at 105% of the principal amount thereof, plus accrued interest thereon to said date. In order that payment may be made the bonds with all unmatured and unpaid coupons attached should be presented and surrendered to the Trustee, Guaranty Trust Company of New York, 140 Broadway, City of New York, Coupons due August 1, 1926, should be detached and presented for payment in the usual manner. Interest on all of said bonds will cease on and after August 1, 1926.

Dated: April 6, 1926.

CAROLINA POWER & LIGHT COMPANY.
By R. F. HUMPHRESON, Secretary.

UTILITY COMPANIES GAIN IN EARNINGS

Commonwealth Power Year's Net of $9,436,422 Equals $6.37 Share on Common.

CITIES SERVICE SURPLUS UP

New England Telephone Shows an Increase—Southern Utilities Has Slight Drop in Net.

Net earnings of the Commonwealth Power Corporation for the year ended June 30, were $9,436,422, after charges, which is equal to $25.70 a share on the preferred stock and $6.37 a share on common. After provision for retirement reserve the earnings amounted to $16.91 a share on the preferred and $3.52 a share on the common. For the same period last year the earnings were $12.17 a share on the preferred and $2.03 on the common.

Surplus after charges and preferred dividends for June of the Cities Service Company was $1,409,886, against $1,153,337 in June last year. Gross income for June was $2,245,979, against $1,858,429. For the year ended June 30, surplus was $12,557,148, against $10,-276,607 in the preceding year. Gross for the year was $21,590,142, against $18,180,205.

Other public utility concerns reported as follows:

New England Telephone.

For quarter ended June 30:

	1926.	1925.
Gross	$15,707,414	$12,919,445
Net after taxes	3,453,067	1,171,489
Sur. after charges	2,435,996	854,644
Dividends	2,206,792	630,256
Surplus	$229,204	*$165,610
Six months ended June 30:		
Gross	$30,812,179	$25,187,917
Net after taxes	6,668,417	3,331,613
Sur. after charges	4,706,559	1,194,755
Dividends	4,413,051	2,490,762
Surplus	$293,508	*$1,296,007

Hudson & Manhattan.

	1926.	1925.
June gross	$1,009,289	$962,289
Net after taxes	500,758	445,416
Surplus after charges	165,337	109,492
Six months gross	6,155,164	6,059,837
Neth. after taxes	3,061,446	2,894,660
Surplus after charges	1,048,294	889,597

Municipal Service Company.

For twelve months ended May 31 (including subsidiaries):

	1926.
Gross earnings	$10,281,137
Net after taxes	3,674,960
Interest and dividends	1,927,300
Prov. for replace. and deprec.	611,307
Minority interest	30,267
Balance	1,105,585

Pacific Telephone and Telegraph Company.

Consolidated income account for quarter ended:

	Net After Expend. and Tax.	Earnings, Preferred.	Per Share, Com.
June 30, 1926	$2,499,223	$3.16	$3.16
Six months ended:			
June 30, 1926	4,595,223	5.60	4.97

*Based on 820,000 preferred and 4,300 common shares.

Southern Public Utilities Company.

	1926.	1925.
May gross	$489,367	$469,625
Net after taxes	164,480	172,297
General expenditures	11,889	8,691
Renewals and replace.	47,149	43,252
Interest	41,226	41,268
Balance	64,216	79,086
12 months gross	5,758,631	5,557,292
Net after taxes	2,089,435	2,240,517
General expenditures	114,077	116,101
Renewals and replace.	536,381	504,972
Interest	494,710	495,210
Balance	943,667	1,333,234

Columbia Gas-Electric and Subsidiaries.

	1926.	1925.
June gross	$2,625,582	$2,521,798
Net earnings	1,008,371	969,614
Total income	1,286,954	1,191,458
Net income	647,089	585,905
Six months gross	19,855,137	16,016,531
Net earnings	8,935,444	6,929,204
Total income	10,634,098	8,101,321
Net income	6,818,418	4,741,451
Twelve months gross	37,322,164	27,632,955
Net earnings	15,811,538	11,660,116
Total income	19,067,946	14,047,069
Net income	11,569,761	7,482,524

TO OFFER CUBA RAIL STOCK.

Cuba Company to Give Holders the Privilege of Subscribing.

Directors of the Cuba Company have voted to offer the common stockholders of record at the close of business Aug. 10 the privilege of subscribing on or before Sept. 8 for 256,000 shares of 6 per cent. cumulative preferred stock of the Consolidated Railroads of Cuba at $40 a share. This represents a ratio of four-tenths of one share of Consolidated Railroads preferred for each share of Cuba Company common.

The Consolidated preferred is valued at about $80 a share, which would give the "rights" a value equivalent to about $16 a share.

Announcement was made that application will be made to list the Consolidated preferred on the New York Stock Exchange.

FINANCIAL NOTES.

J. P. Morgan & Co. are prepared to deliver Kingdom of Italy external loan 7 per cent. gold bonds in definitive form in exchange for the outstanding temporary bonds. The first drawing of the bonds by lot is to take place in September.

The New York Stock Exchange has listed permanent certificates for Miller Rubber Company common stock and Pan-American Western Petroleum Corporation Class B common, and has stricken the temporary certificates for these securities from the list.

The Guaranty Trust Company announces that interim receipts representing Fleur Mills of America, Inc., 8% preferred stock series "A" may be exchanged at its Trust Department for certificates of stock.

Prince & Whitely have opened an office in Meriden, Conn., in charge of Lewis de K. Hubbard.

According to cable advices received by Wyser & Diner, 29 Broadway, the Austrian A. E. G. Union has declared a dividend for the fiscal year 1925 of krone 3,200, which is equivalent to .044 per share of krone 2,000.

E. F. Clymer, Director of the Statistical and Research Department of McClave & Co., leaves for his annual vacation in Maine tomorrow.

Horace K. Corbin, President of the Motor Finance Corporation, Newark, has been elected a director of the Joseph Dixon Crucible Company to succeed Robert E. Jennings, retired.

Macauley & Co. have prepared their current Bank Stock Summary on Brooklyn and Long Island bank stocks.

The Bankers' Trust Company has been appointed a coupon paying agent for St. Paul Centralized High School District of Charleston County, South Carolina 5% bonds.

Membership in the New York Stock Exchange of Charles E. Harwell has been sold to James L. Cooke for $132,000. The seat of Alfred G. Kay has been sold to Ralph S. Richards for a nominal sum. The last previous sale was at $132,000.

George W. Treat has been elected President of E. H. Rollins & Sons to succeed the late Walter H. Seavey. Mr. Treat has been connected with the Rollins organization for twenty-five years and has been a member of the Board of Directors since 1915.

The Central Union Trust Company has been appointed trustee for Federal Water Service Corporation three year 5% gold notes due May 1, 1929.

Frazier & Co. announce that Alfred A. Sevely has joined their New York office bond department.

The Empire Trust Company, trustee for Cities Service Transportation Company first marine equipment 6% gold bonds, announces that definitive bonds are now ready for delivery.

Henry C. Meeke of the real estate firm of Schneidmuller & Meeke, 879 Utica Avenue, Brooklyn, has been added to the board of directors of the Rugby National Bank.

The National Park Bank has been appointed registrar with the Equitable Trust Company of Wilmington, Del., of 30,000 shares of preferred stock and 100,000 shares of common stock of Joseph Bancroft & Sons Company.

Arthur Wolfsohn, of the Equitable Life Assurance Society, has been elected a member of the advisory board of the Harriman National Bank. Mr. Wolfsohn has been one of the largest underwriters for the Equitable Life Assurance Society for many years.

The Lawyers' Trust Company has been appointed trustee of an issue of $1,650,000 Pennsylvania 5½% secret gold notes of Zeigler Coke and Power Corporation.

WESTERN MARYLAND HAD LARGE SURPLUS

The Total for Six Months Was $1,115,140—Earnings of Other Railroads.

The Western Maryland Railway Company reports for the initial six months of this year a surplus, after taxes and charges, of $1,115,140, which is equal to $6.28 a share earned on 117,420 shares of 7 per cent. cumulative first preferred stock outstanding. This compares with $597,734, or $3.36 per share on the first preferred in the like period of 1925.

Gross income for the six months was $10,769,788, the net operating income aggregated $3,545,645, while the total operating income was $2,603,091. Surplus for June alone was $236,284, while the gross for the month was $1,765,816.

The following tabulations show the earnings of various roads for periods this year as compared with last year and 1924:

New York, Chicago & St. Louis.

	1926	1925
June gross	$4,345,518	$4,208,587
Net op inc	516,710	733,743
Sur af chgs	192,490	294,036
6 mos gross	26,974,157	25,497,148
Net op inc	4,890,648	4,969,301
Sur af chgs	4,128,352	2,917,055

Delaware, Lackawanna & Western.

Report to Interstate Commerce Commission

	1926	1925
June gross	$8,061,110	$7,730,102
Net op inc	2,114,363	1,739,892
6 mos gr	41,536,449	43,561,491
Net op inc	8,002,288	7,864,526

St. Louis Southwestern.

	1926	1925
2d week July	$ 399,800	$ 437,855
Jan. 1-July 14	12,868,986	13,249,413

Gulf, Mobile & Northern.

	1926	1925
June gross	$ 492,787	$ 459,983
Net op inc	84,826	82,067
6 mos gross	3,039,945	3,064,573
Net op inc	641,569	586,220

TRADING IN RUBBER NEARLY AT STANDSTILL

Interest in Near-By Positions Is Lacking—Bulk in October and December.

Trading in crude rubber futures came almost to a standstill yesterday, business being transacted in only five months, in which the October and December positions absorbed the bulk. Contracts which changed hands involved 42 lots, made up of 6 old and 36 new. Prices closed with net losses of from 10 to 20 points.

Neither buyers nor sellers showed any interest in the near-by positions and only one or two lots in July and August were involved. Business was also quiet in London and Singapore markets. In the former spots closed at 20¼d, a loss of ⅛d, and other positions ⅛@¼d down.

Little interest was displayed in the outside market here, it being noticed that many members of the Exchange and the street houses were absent from their offices.

Range of prices for the active deliveries follow:

	High.	Low.	W'd'sday's Close.	Close.
July old	40.40	40.40	40.40	40.50
August new	40.90	40.90	41.00	41.20
August old	41.00	41.00	41.00	41.20
October new	41.70	41.50	41.70	41.80
November	42.00	42.00	41.90	42.10
December	42.30	42.10	42.30	42.40

Other months—January, 42.60; February, 42.70, March, 42.80; April, 42.90; May, 43.10; June, 43.30; Sept., 41.50. Spots were 40.70.

Cuyamel Fruit Income Rises.

For the six months ended June 30 last the Cuyamel Fruit Company and subsidiaries report net income of $1,-013,696, after taxes, interest, depreciation, &c., equal to $3.37 per share earned on 300,000 shares of no par stock. This compares with $807,927, or $2.69 per share in the same period of last year. For the June quarter this year the net reached $703,380, equal to $2.34 per share.

Assets Ordered Distributed.

WILMINGTON, Del., July 22 (AP).—Chancellor Josiah O. Wolcott has signed an order directing distribution of the assets of the Czechoslovak Trading Company after preferred stockholders have been given opportunity to file exceptions to a receiver's report. The company operated in Philadelphia.

RESERVE BANK POSITION.

Comparison of the Week's Items With Those of Preceding Periods.

Yesterday's statement for the twelve Reserve Banks showed no new high or low points for the year to date in the important items of the system, except the ratio of reserve, which reached the year's high level, also touched on May 26 and June 23. The following table shows the highest and lowest point reached thus far this year and in a series of years past by the important items in the Reserve Bank statements. Figures are in thousands of dollars:

Total Gold Holdings.

	High.		Low.	
1926	$2,846,641	June 23	$2,744,020	Jan. 6
1925	2,953,035	Jan. 14	2,665,296	Dec. 23
1924	3,167,527	July 26	2,912,819	Dec. 24
1923	3,139,207	June 13	3,049,451	Jan. 3
1922	3,089,980	Oct. 11	2,979,290	Jan. 4
1921	2,870,044	Dec. 21	2,082,282	Jan. 7
1920	2,659,383	Dec. 30	1,823,561	Mar. 10
1919	2,201,804	June 6	2,038,788	Aug. 29
1918	2,000,274	Dec. 27	1,675,720	Jan. 4
1917	1,671,133	Dec. 28	742,062	Jan. 5
1916	732,236	Dec. 29	484,689	May 5
1915	542,413	Dec. 30	251,306	Jan. 29

Rediscounts.

	High, 1926.	Low, 1926.
Govt. col	$363,833 Jan. 6	$170,301 June 16
Other col	320,904 Mar. 21	180,707 Feb. 6
	High, 1925.	Low, 1925.
Govt. col	466,014 Dec. 30	101,916 Jan. 21
Other col	336,335 Oct. 14	100,611 Jan. 21
	High, 1924.	Low, 1924.
Govt. col	422,764 Jan. 18	70,570 Aug. 20
Other col	375,770 Jan. 12	124,272 Dec. 3
	High, 1923.	Low, 1923.
Govt. col	477,058 July 4	281,906 Jan. 4
Other col	481,503 Oct. 9	219,700 Jan. 21

Reserve Note Circulation.

	High.		Low.	
1926	$1,777,628	Jan. 6	$1,562,878	Apr. 7
1925	1,905,663	Dec. 23	1,596,397	July 29
1924	2,245,230	Jan. 2	1,729,850	Sep. 24
1923	2,411,068	Jan. 3	2,187,729	Aug. 11
1922	2,464,431	Dec. 27	2,122,010	June 11
1921	3,270,023	Jan. 7	2,303,066	Nov. 30
1920	3,404,931	Dec. 23	2,850,944	Jan. 30
1919	3,957,646	Dec. 26	2,450,720	Jan. 31
1918	2,685,241	Dec. 28	1,234,934	Jan. 20
1917	1,246,438	Dec. 29	259,768	Jan. 26
1916	276,353	Dec. 29	152,214	June 30
1915	160,036	Dec. 30	14,500	Jan. 20

Ratio of Reserve.

With all percentages computed on the basis introduced by the Reserve Board on March 18, 1921, the highest and lowest reserve percentages of the Federal Reserve system compare as follows:

	High.		Low.	
1926	78.0	July 21	70.2	Jan. 6
1925	78.9	Jan. 21	66.1	Dec. 23
1924	83.7	Jan. 21	70.5	Dec. 24
1923	78.2	July 25	71.2	Dec. 24
1922	86.1	Aug. 9	71.1	Jan. 7
1921	76.1	Dec. 17	40.4	Jan. 7
1920	48.9	Dec. 17	40.1	May 14
1919	51.1	Feb. 7	42.5	Dec. 26
1918	62.0	Feb. 8	47.9	Dec. 26
1917	86.2	Mar. 30	60.8	Dec. 26

The reserve percentages of the New York Reserve Bank compare as follows:

	High.		Low.	
1926	88.2	Apr. 21	74.6	July 7
1925	85.5	July 29	69.6	Feb. 28
1924	91.6	May 21	70.8	Oct. 10
1923	87.6	Jan. 26	75.0	Feb. 3
1922	89.6	Jan. 25	76.3	Jan. 4
1921	84.1	Sept. 21	45.6	Feb. 14
1920	43.3	Sep. 24	36.2	Feb. 20
1919	46.9	June 30	38.3	Feb. 28
1918	58.4	Aug. 9	44.1	Dec. 28

RESERVES' ASSETS IN FURTHER DECLINE

Bills and Securities $44,400,000 Lower in Report of the Federal Board.

DISCOUNTS OFF $19,500,000

Acceptances and Government Holdings Also Show Smaller Than Week Ago.

WASHINGTON, July 22.—The consolidated statement of condition of the Federal Reserve Banks on July 21, made public by the Federal Reserve Board, shows a further decline of $44,400,000 in bills and securities, accompanied with reductions of $23,900,000 in member bank reserve deposits, $26,300,000 in Federal Reserve note circulation and $2,000,000 in cash reserves.

Discount holdings declined $19,500,000, open-market acceptance holdings $16,800,000 and Government securities $8,000,000.

The Federal Reserve Bank of New York shows a reduction of $19,100,000 in discounts, Boston of $5,500,000, Cleveland of $5,400,000 and Philadelphia of $4,100,000. Discount holdings of the Atlanta bank increased $5,200,000, of St. Louis $3,800,000 and of Chicago $3,000,000.

The New York Reserve Bank also reports a decline of $18,100,000 in open-market acceptance holdings.

The system's holdings of Treasury notes declined $7,200,000 and of United States bonds, $1,000,000, while holdings of Treasury certificates increased $20,000.

Most of the Federal Reserve Banks report a smaller volume of Federal Reserve notes in circulation, the principal decreases being Philadelphia, $3,100,000; Cleveland, $7,600,000; New York, $4,100,000, and San Francisco $3,100,000.

A summary of changes in the principal assets and liabilities of the Reserve Banks during the week and the year ending July 21 follows:

	Week.	Year.
Total reserves	—$2,000,000	+$54,000,000
Gold reserves	— 3,400,000	+ 51,300,000
Total bills and securities	—44,400,000	+ 87,500,000
Discount bills, total	—19,500,000	+ 52,900,000
Secured by U. S. Govt. obligation	—24,300,000	— 1,300,000
Other bills discounted	+ 4,800,000	+ 53,200,000
Bills bought in open market	—16,800,000	+ 7,100,000
U. S. Govt. securities, total	— 8,000,000	+ 47,800,000
Bonds	— 1,000,000	+ 2,200,000
Treasury notes	— 7,200,000	+ 12,900,000
Certificates of indebtedness	+ 200,000	+ 25,700,000
Federal Reserve notes in circulation	—26,300,000	+ 75,700,000
Total deposits	—23,900,000	+ 54,300,000
Members' Reserve deposits	—23,900,000	+ 47,600,000
Government deposits	+ 2,500,000	+ 10,300,000

+Increases. —Decreases.

FEDERAL RESERVE STATEMENT.

Comparative statement of conditions at close of business July 21:

District.	Gold Reserve.	Total Bills Discounted.	Total U. S. Govt. Secur.	F.R.Notes in Circul'n.	Due M'bs Reserve Ac.	Ratio. &c.
Boston	$222,011,000	$24,110,000	$12,998,000	$130,105,000	$142,468,000	82.5
New York	1,001,709,000	126,384,000	84,219,000	398,791,000	842,598,000	83.0
Philadelphia	186,248,000	44,635,000	21,722,000	117,726,000	121,483,000	76.2
Cleveland	291,947,000	34,655,000	37,418,000	188,922,000	185,062,000	79.8
Richmond	51,259,000	42,808,000	9,343,000	60,975,000	68,927,000	62.8
Atlanta	119,252,000	43,894,000	1,888,000	135,986,000	99,250,000	73.0
Chicago	368,546,000	66,250,000	57,874,000	191,677,000	338,561,000	78.1
St. Louis	46,219,000	33,134,000	23,467,000	48,532,000	80,578,000	82.1
Minneapolis	78,808,000	8,242,000	19,828,000	62,159,000	60,076,000	71.9
Kansas City	91,068,000	16,517,000	24,768,000	68,412,000	91,784,000	60.7
Dallas	42,761,000	17,639,000	26,685,000	37,687,000	54,126,000	54.5
San Francisco	252,881,000	45,476,000	49,807,000	189,197,000	163,369,000	72.2

In the Previous Week.

District.	Gold Reserve.	Total Bills Discounted.	Total U. S. Govt. Secur.	F.R.Notes in Circul'n	Due M'bs Reserve Ac.	Ratio. &c.
Boston	$219,609,000	$32,630,000	$13,074,000	$140,974,000	$151,885,000	79.6
New York	973,084,000	145,522,000	91,259,000	397,599,000	860,562,000	79.4
Philadelphia	180,684,000	48,416,000	21,722,000	125,816,000	121,821,000	75.5
Cleveland	297,977,000	40,053,000	37,414,000	194,541,000	189,634,000	79.1
Richmond	52,914,000	40,402,000	9,342,000	70,207,000	68,130,000	64.0
Atlanta	132,248,000	38,644,000	1,845,000	134,282,000	70,954,000	75.5
Chicago	386,005,000	52,229,000	58,438,000	194,617,000	326,126,000	75.9
St. Louis	46,628,000	31,285,000	26,451,000	48,147,000	79,618,000	72.7
Minneapolis	78,151,000	6,272,000	19,826,000	62,990,000	47,636,000	72.3
Kansas City	87,231,000	16,047,000	25,118,000	68,321,000	87,956,000	60.0
Dallas	44,289,000	15,428,000	26,672,000	37,178,000	54,190,000	55.7
San Francisco	254,622,000	46,977,000	49,807,000	192,308,000	163,574,000	72.6

Consolidated resources and liabilities of the twelve Federal Reserve Banks compare as follows:

RESOURCES:	July 21, 1926	July 14, 1926	July 22, 1925
Gold with Federal reserve agents	$1,457,001,000	$1,441,894,000	$1,456,802,000
Gold redemption fund with U. S. Treasury	49,247,000	53,209,000	52,473,000
Gold held exclusively against F. R. Notes	$1,506,248,000	$1,495,103,000	$1,509,275,000
Gold settlement fund with F. R. Board	852,813,000	671,516,000*	685,785,000
Gold and gold certificates held by banks	583,125,000	678,992,000	562,790,000
Total gold reserves	$2,942,186,000	$2,845,611,000*	$2,760,850,000
Reserves other than gold	147,091,000	145,660,000	143,996,000
Total reserves	$2,989,277,000	$2,991,271,000*	$2,934,846,000
Non-reserve cash	56,068,000	56,880,000	56,032,000
Bills discounted:			
Sec. by U. S. Government obligations	229,708,000	254,041,000	280,082,000
Other bills discounted	265,721,000	260,889,000	212,490,000
Total bills discounted	$495,429,000	$514,930,000	$442,522,000
Bills bought in open market	217,439,000	234,192,000	224,525,000
U. S. Government securities:			
Bonds	78,149,000	79,139,000	68,906,000
Treasury notes	244,187,000	251,350,000	231,290,000
Certificates of indebtedness	60,761,000	60,502,000	35,109,000
Total U. S. Government securities	$383,097,000	$31,081,000	$335,304,000
Other securities	3,200,000	3,200,000	1,850,000
Foreign loans on gold	3,000,000	3,199,900	10,500,000
Total bills and securities	$1,102,165,000	$1,146,602,000	$1,014,701,000
Due from foreign banks	856,000	856,000	637,000
Uncollected items	699,975,000	706,806,000*	644,015,000
Bank premises	59,821,000	59,813,000	60,397,000
All other resources	16,908,000	16,874,000	20,954,000
Total resources	$4,924,873,000	$5,062,911,000	$4,732,485,000
LIABILITIES:			
F. R. notes in actual circulation	$1,680,920,000	$1,707,233,000	$1,605,214,000
Deposits:			
Member bank-reserve account	$2,208,327,000	$2,242,190,000	$2,160,748,000
Government	24,289,000	21,768,000	13,963,000
Foreign bank	4,749,000	4,403,000	5,330,000
Other deposits	16,487,000	18,262,000	19,660,000
Total deposits	$2,254,052,000	$2,286,618,000	$2,199,719,000
Deferred availability items	630,795,000	709,392,000	582,450,000
Capital paid in	122,861,000	122,766,000	115,718,000
Surplus	220,310,000	220,310,000	217,237,000
All other liabilities	16,205,000	16,592,000	11,550,000
Total liabilities	$4,924,873,000	$5,062,911,000	$4,732,485,000
Ratio of total reserves to deposit and F. R. note liabilities combined	76.0%	74.9%	77.1%
Contingent liability on bills purchased for foreign correspondents	55,682,000	54,088,000	32,165,000

*Revised.

NEW YORK FEDERAL RESERVE BANK.

Comparative statement of conditions at the close of business:

RESOURCES.	July 21, 1926.	July 14, 1926.	July 22, 1925.
Gold with Federal Reserve agent	$362,759,000	$342,862,000	$355,956,000
Gold redemption fund with U. S. Treasury	11,283,000	12,711,000	10,646,000
Gold held exclusively against F. R. notes	$374,042,000	$355,573,000	$366,604,000
Gold settlement fund with F. R. Board	210,105,000	199,647,000	285,848,000
Gold and gold certificates held by bank	417,562,000	417,684,000	340,066,000
Total gold reserve	$1,001,709,000	$973,084,000	$942,518,000
Reserves other than gold	36,118,000	37,022,000	40,317,000
Total reserves	$1,037,827,000	$1,010,106,000	$982,735,000
Non-reserve cash	13,696,000	13,873,000	12,327,000
Bills discounted:			
Sec. by U. S. Government obligations	83,394,000	104,970,000	89,295,000
Other bills discounted	42,990,000	40,552,000	31,595,000
Total bills discounted	$126,384,000	$145,522,000	$120,890,000
Bills bought in open market	31,024,000	49,162,000	33,916,000
U. S. Government securities:			
Bonds	6,418,000	6,418,000	4,912,000
Treasury notes	67,590,000	74,740,000	54,542,000
Certificates of indebtedness	10,211,000	10,211,000	6,315,000
Total U. S. Government securities	$84,219,000	$91,369,000	$65,769,000
Foreign loans on gold	322,000	817,000	2,855,000
Total bills and securities	$242,449,000	$286,930,000	$223,410,000
Due from foreign banks	726,000	656,000	637,000
Uncollected items	172,287,000	197,077,000	148,616,000
Bank premises	16,728,000	16,728,000	16,697,000
All other resources	5,622,000	5,520,000	5,550,000
Total resources	$1,489,945,000	$1,530,890,000	$1,397,272,000
LIABILITIES.			
F. R. notes in actual circulation	$393,791,000	$397,840,000	$330,705,000
Deposits:			
Member bank-reserve account	842,598,000	860,562,000	828,216,000
Government	4,459,000	3,918,000	2,918,000
Foreign bank	1,543,000	1,197,000	3,808,000
Other deposits	8,048,000	8,791,000	10,253,000
Total deposits	$856,648,000	$873,855,000	$845,196,000
Deferred availability items	141,481,000	160,384,000	127,089,000
Capital paid in	35,215,000	35,422,000	31,675,000
Surplus	59,964,000	59,964,000	58,740,000
All other liabilities	2,846,000	3,416,000	2,878,000
Total liabilities	$1,489,945,000	$1,530,890,000	$1,397,272,000
Ratio of total reserves to deposit and F. R. note liabilities combined	83.0%	79.4%	83.5%
Contingent liability on bills purchased for foreign correspondents	16,117,000	14,553,000	8,403,000

$30,000,000 Oil Company Chartered.

DOVER, July 22 (AP).—A charter for Trinidad Oil Fields, Inc., was filed today at the Delaware State Department, with 300,000 shares of no-par value stock. For taxation purposes it is assessed by the State at $30,000,000. Its stated object is to prospect for, produce and market oil and its products. A. L. Miller, M. A. Bruce and G. M. Megear, all of Wilmington, and members of the corporation organization, through which the charter was filed, were named as incorporators.

International Bankers Elect Munroe

The American Section of the International Committee of Bankers on Mexico yesterday elected Vernon Munroe as Secretary to succeed the late Ira E. Patchin, who had been Secretary since the committee's organization in 1919. Mr. Munroe for several years has been a member of the staff of J. P. Morgan & Co.

Would Issue $4,600,000 Rail Bonds

WASHINGTON, July 22 (AP).—The New Orleans, Texas & Mexico Railway applied to the Interstate Commerce Commission today for authority to issue $4,600,000 of first mortgage 5 per cent. gold bonds, the proceeds to be used to purchase the capital stock of the Texas City Terminal Railway and to provide for capital expenditures.

Cotton Mercerizers Meet.

Ten leading representatives of the cotton yarn mercerizers from all sections of the country held an executive meeting yesterday at the Hotel Biltmore to discuss conditions in their industry, with special reference to the establishment of the Cotton-Textile Institute and the advisability of joining in the movement.

Asks Thirty-Year Bond Extension.

WASHINGTON, July 22.—The Gettysburg & Harrisburg Railway applied to the Interstate Commerce Commission today for authority to extend the time of payment from Oct. 1, 1926, to Oct. 1, 1956, on $565,000 of its first and consolidated 5 per cent. mortgage bonds.

PROPOSALS.

COMMISSIONERS, D. C., Washington, July 19, 1926.—Sealed proposals will be received at Room 500, District Building, until 2 o'clock P. M., July 29, 1926, for remodeling power plant at Home for the Aged and Infirm, Blue Plains, D. C. Plans, specifications and general information at Room 427, District Building. Certified check, cash or money order for $5 required to insure return of plans and specifications.

COMMISSIONERS, D. C.—WASHINGTON, July 20, 1926.—Sealed proposals will be received at Room 500, District Building, until 2 o'clock P. M., July 30, 1926, for approximately 45,400 cubic yards of grading. Specifications and information at Room 427, District Building.

A Practical Bon Voyage

Whether your summer journey is West of the Rockies or East of Suez, the United States Mortgage & Trust Company, will provide you with safe, readily cashable funds in the form of travelers' cheques; with a letter of credit for larger amounts; with complete and accurate travel and customs information; and will take over the custody and care of your securities while you are away. Main office: 55 Cedar Street; other offices: Broadway at 73rd Street, Madison Avenue at 74th Street, 125th Street at 8th Avenue, Lexington Avenue at 47th Street.

The New York Trust Company

Capital, Surplus & Undivided Profits - - - $30,000,000

Our Fortieth Street Office offers a complete banking service to corporations, firms and individuals.

100 Broadway

57th St. & Fifth Ave. 40th St. & Madison Ave.

Guaranty Trust Company of New York

140 Broadway

Fifth Avenue & 44th Street

Madison Avenue & 60th Street

FINANCIAL NOTICES.

TO THE HOLDERS OF

UTAH FUEL COMPANY

50% 30-Year Sinking Fund First Mortgage Bonds Due March 1, 1931.

SINKING FUND.

NOTICE IS HEREBY GIVEN as provided in Article XII of the Mortgage of the Utah Fuel Company and Pleasant Valley Coal Company dated March 1, 1901, that written proposals will be received by the undersigned at its office, 140 Broadway, New York City, until 10 o'clock A. M., Thursday, Aug. 12, 1926, for the sale to it as Trustee, at the lowest prices at which such bonds shall be offered, not exceeding 110% of their principal amount, of sufficient of the above bonds to exhaust the sum of Ten Thousand Four Hundred Twenty-three Dollars and Fifty-three Cents ($10,423.53). Interest on the bonds accepted will cease Aug. 13, 1926.

The Trustee reserves the right to reject any and all proposals in whole or in part. Each proposal must designate the bonds offered by their serial numbers, should state the postoffice address of the party making the proposal and should be enclosed in a sealed envelope and endorsed "Proposal for sale of Utah Fuel Company Bonds to Sinking Fund" and addressed to the Trust Department.

Persons desiring to make offers of bonds to the Sinking Fund, whose responsibility is not known to the Trustee, should accompany their offers by a sufficient letter of introduction or guarantee of good faith by a bank, banker or others whose responsibility is established.

GUARANTY TRUST COMPANY OF NEW YORK,
By WILLIAM C. POTTER, President.

Dated July 23, 1926.

POSTUM CEREAL COMPANY, INCORPORATED AND SUBSIDIARY COMPANIES.

Including operations of Teleheart Brothers, Incorporated since date of acquisition March 31st, 1926.

Profit and Loss Statement.

Second Quarter Ending June 30, 1926.	
Sales to customers	$13,718,478
All expenses (less miscellaneous income) before taxes	9,276,486
	$4,441,992
Deduct for Income Taxes	469,675
Net Profits	$3,972,317
Six Months Ending June 30, 1926.	
Sales to Customers	$24,170,266
All expenses (less miscellaneous income) before taxes	17,136,514
	$7,033,752
Deduct for Income Taxes	956,214
Net Profits	$6,077,538

*Equals $4.15 per share on 1,465,000 shares of no par common stock outstanding. This amount, with $5,136,325 combined earnings of constituent companies for corresponding period 1925 equivalent to $3.50 on the same number of shares. (Teleheart Brothers, Incorporated, acquired at March 31st, 1926, included only for second quarter 1926 and 1925.)

POSTUM CEREAL COMPANY, INCORPORATED,
By C. M. CHESTER, Jr., President.

NOTICE OF REDEMPTION.

To Holders of

OSWEGO FALLS CORPORATION

First Mortgage 5% Sinking Fund Gold Bonds.

NOTICE IS HEREBY GIVEN that, pursuant to the provisions of Article Four of the First Mortgage dated February 1, 1922, executed by Oswego Falls Corporation to The Equitable Trust Company of New York, as Trustee, the undersigned, Oswego Falls Corporation, has elected to redeem and pay off on August 1, 1926, all of its First Mortgage 5% Sinking Fund Gold Bonds then outstanding issued thereunder, and that on said date there will become due and payable upon each of said Bonds the redemption price of 107½% of the face amount thereof and interest on said Bonds to the date of redemption. Interest on said Bonds shall cease on such redemption date.

Said Bonds will be paid at the redemption price aforesaid, upon surrender thereof, with all coupons maturing subsequent to August 1, 1926, attached thereto, at the principal office of The Equitable Trust Company of New York, Trustee, No. 37 Wall Street, Borough of Manhattan, City of New York. Interest represented by coupons maturing on or prior to August 1, 1926, should be collected in the usual manner.

Bonds registered as to principal must be accompanied by proper instruments of assignment and transfer in blank.

OSWEGO FALLS CORPORATION,
By H. L. FADDOCK, President.
Dated, Fulton, N. Y., July 23, 1926.

FINANCIAL NOTICE.

Notice of Redemption

To the holders of the First Refunding and Extension Mortgage 5% Twenty-Year Sinking Fund Gold B

TRADING IS LIGHT IN COUNTER STOCKS

Several Advance, but Market Is Restricted and Still Irregular.

INDUSTRIALS MOST ACTIVE

Mo Rise More Than Three Points—Butchers and Drovers Bank Up on Merger Rumor.

Although more stocks advanced yesterday on the over-the-counter market than on Tuesday, trading was somewhat restricted, due, it is believed, to the excessive heat. Evidences of irregularity still prevailed and the activity was mostly in the industrial specialties and bank stocks.

There were advances in several industrial issues, but none exceeded three points. Mueller Bakeries preferred, American Hardware, Hercules Powder, Syracuse Washing Machine, U. S. Trucking A stock, Barnhart Brothers first preferred, Rubberoid, Sonora Phonograph preferred, Southern Baking preferred, Troy Laundry Machine, United Milk Products and Winchester first preferred were among the leading performers in this group. Several stocks sagged one or two points, among them being Johns-Manville, Van Camp preferred, Pierce, Butler & Pierce, National Casket and Rolls Royce of America.

The active feature of the banks group was Butchers and Drovers, which advanced sharply in response to rumors of a merger with Irving Bank-Columbia Trust Company. For the most part the rest of this section was unfavorably inclined, drops of from one to five points being recorded by Irving Bank-Columbia Trust, New York Trust, American Exchange-Pacific, Manhattan Company, Equitable and Guaranty.

Columbia Electric and Power rose five points. Other issues in the public utility list were slightly lower and there was little activity throughout the session. Insurance and telephone and telegraph securities and the bonds on the market all shared in the declining trend.

MEXICO IN JUNE SENT $8,661,977 GOLD HERE

Largest Amount Received From Any Country During the Month.

A total of $8,661,977 of gold was imported into the United States from Mexico in June, which was the largest amount sent here by any country during the month. Australia was second with $4,885,904 and Chile was third with $3,480,634. This country's largest export of gold in June went to Colombia and amounted to $1,003,858.

The following table gives exports and imports of gold during June, including each country to which more than $100,000 was sent or from which more than $100,000 was received:

Exports.

	June, 1926.	May, 1926.	June, 1925.
Germany	$517,552	$294,834	$206,332
Guatemala	200,000		
Salvador	500,035		
Mexico	8,661,977	617,070	1,146,941
Colombia	1,003,853		
Venezuela	100,000		
Dutch E. Indies	125,000		
Hongkong	300,892	225,756	3,640,020
Canada	84,756	8,041,573	81,963

Imports.

	June, 1926.	May, 1926.	June, 1925.
Canada	$611,585	$732,082	$2,641,454
Mexico	8,661,977	712,082	484,726
Colombia	202,121	115,086	139,113
Chile	3,480,634	1,209,227	125,186
Ecuador	123,097	118,764	229,294
Peru	262,465	158,292	128,370
Dutch E. Indies	155,060		172,937
British Ind'a	306,487	200,344	86,884
Australia	4,865,904	1,527	89,824

Of last month's silver exports, aggregating $7,977,926, China took $4,173,233, against $4,340,894 in May; British India took $2,954,288, against $2,204,662 the month before. Imports of silver, amounting to $5,628,160, came mostly from Mexico, which sent $3,012,847; Peru, from which we took $1,496,871, and from Canada, which sent $487,262.

TRADING BEGINS AUG. 2 IN GRAIN FUTURES

Produce Exchange Will Dine Notables in Business World at Formal Opening.

Trading in grain futures on the New York Produce Exchange, in accordance with formal approval to be given by Secretary of Agriculture Jardine, will begin Aug. 2, it was announced yesterday by B. H. Wunder, President of the Exchange. A pit for grain trading in the Exchange will be completed next week.

The program for the opening prepared by the Committee on Arrangements, of which T. Harry Story is Chairman, provides for a luncheon to heads of other exchanges, railroad Presidents and bank officials to be held in the Exchange's luncheon club. The floor, which is the largest trading floor in New York City and houses the cottonseed oil and other commodity markets, will be decorated.

The New York contract, either for buying or selling, will be based on delivery at Buffalo, where 30,000,000 bushels of warehouse space is available. This point was designated as being the gateway to the Eastern consuming area and the export trade, as well as being one of the country's largest milling centres. Grades deliverable on the New York futures contracts include the standard grades of all domestic wheats, red Winter wheat, hard Winter wheat and Spring wheat.

Donner Steel Co. Earnings.

The Donner Steel Co., Inc., report for the quarter to June 30, shows net earnings from operations of $543,913, after deducting repairs and maintenance, administrative and selling expense and taxes. Interest on bonds and notes was $135,268, provision for depreciation $205,464 and net income $203,140. The surplus was $2,414,500.

White Eagle Oil Sales Rise.

Net sales of the White Eagle Oil and Refining Company in the quarter ended June 30 totaled $5,297,612 against $3,896,090 in the same period last year. Net income before depreciation and taxes was $627,777 against $1,002,096 in the 1925 period. Net income for the first half of the year was $1,344,652 against $1,934,949.

CORPORATE MEETINGS TODAY

For Dividend Action.
Special.

American Shipping and Commerce.
Armour Leather Co.
Consolidated Southern Gas and Electric.
Extra Spinning Co.

BREAK IN COTTON WIPES OUT GAINS

Heavy rains in parts of Texas caused active buying of cotton during early trading yesterday and October rose to 17.90, a new high figure for the movement. But, as proved the feature during the rise around 17½ cents a week ago, the market met an increasing supply of contracts which started a set-back of a dollar a bale, wiped out all the earlier gain and left final quotations 7 to 9 points lower than Wednesday. Various lines of long cotton were liquidated owing to uncertainty over today's Washington report. This will show conditions existing on July 15 and comparing with 70.4 last year and 75.4 on June 25. During the interval between June 25 and July 15 a year ago the department reduced its estimated condition 5.5 per cent. and cut the indicated yield from 14,339,000 to 13,586,000. The crop turned out over 16,000,000.

In Texas fifty stations showed precipitation, rainfall at fifteen stations ranging from an inch to two and one-half inches. Out of 142 stations reporting from Texas, Oklahoma, Arkansas, Louisiana and Mississippi only five showed a maximum of 100 degrees. Of the day's high temperatures most of them were centred in Atlantic sections, where every station in the Atlantic district reached 100 degrees, while stations in the Carolinas ranged from 100 to 107.

The Housman-Gwathmey Company estimated the condition as 75.6 and the indicated crop 15,400,000 as of July 12. The average guess of ninety-one Exchange members was 71.9.

Yesterday's quotations follow:

	Open.	High.	Low.	Close.	Previous Day.
Oct.	17.53	17.60	17.37	17.37-17.38	17.46-17.47
Dec.	17.49	17.49	17.26	17.26-17.28	17.35-17.36
Jan.	17.50	17.51	17.31	17.31	17.40
Mar.	17.65	17.68	17.52	17.53-17.54	17.59-17.60
May	17.87	17.87	17.68	17.69-17.70	17.76-17.77

The local spot market for cotton was quiet, 5 point decline, 18.75c for middlin upland.

Southern spot markets were: Galveston 18.10c, 10 points decline, sales 1,536; New Orleans, 18.31, 4 points decline; Savannah, 18.14c, 3 points decline; Augusta, 18.19c, 6 points decline, sales 618; Memphis, 17.50c, unchanged, sales 1,100; Houston, 18.05, 10 points decline, sales 802; Little Rock, 17.90c, unchanged; Dallas, 17.30c, 5 points decline, sales 484.

Yesterday's cotton statistics were:

	Yesterday.	Week.	Last Year.
Port receipts	9,425	9,382	1,615
Exports	7,328	31,210	4,506
Exports, season	8,064,217	7,963,168	8,171,520
N. Y. stocks	51,217	51,618	103,072
Ports' stocks	664,153	667,302	272,048
N. Y. arrivals			66

Liverpool cables: Spot cotton quiet, 13 points advance to 10.06d for middling. Sales 4,000, American 2,000. Imports 12,000, American 6,000. Futures opened steady, 5 to 6 points advance, closed quiet, 4 to 5 points advance. Prices: July 9.60d, Oct. 9.26d, Dec. 9.14d, Jan. 9.14d, March 9.19d.

Manchester: Yarns firm. Cloths quiet.

MISCELLANEOUS MARKETS

QUOTATIONS FOR JULY 22.

FOREIGN INTERNAL SECURITIES

Securities in subjoined table payable in currency of issuing countries:

Security.	Rate.	Issue.	Bid.	Asked.
Belg., Premium	5	1920	17	18
Belg., Restoration	5	1919	11	14
Brit. Fund	4	Mar., 1910	85¼	85¼
Brit. Govt., Vic.	5	1919	103¾	104¼
Brit. Nat. W. B.		Oct., 1927	102	104
Brit. Nat. W. L.	5	1920-47	96¼	98¼
British Consol	2½		53½	54½
British Victory	4	Sept., 1919	97	97
Denmark	5	1919	240	250
Denmark	3	1894	143	153
French Govt.	4	1917	10	10
French Govt., Vic.	5	Jan., 1927	10	11
French Loan		Perm., 1920	11	13
French Loan	6	1920	12	14
Italian War Loan	5		28	30
Midi R. R.	6	1960	10	14
Norway	6	1921-31	223	226
Norway	6½	1944	227	232
Norway	6	1920-27	223	226
Paris-Orleans	5	1956	11	15
*Poland Govt.	5	1924	4¼	6
Prague	4		16	19
Russian Bonds	4	1894	4¼	6¼
†Warsaw	5	1921	20	50

Payable in currency other than that of issuing countries:

Arg. (unlisted)	5	Sept., 1945	93	90
Arg. (rescission)	5	1945	77½	79½
Bolivia	8	1940	54½	56½
Brazil	4½	1958	64	66
Brazil	5	1913	67½	69½
Brazil	5	1909	67½	69½
Brazil	4	1889	52	57
Brazil (rescission)	4	1900	56	58
Brazil	4½	1883	66	68
Brazil	5	1910	65½	67½
Buenos Aires 10-yr. gold bonds	6		99	100
Buenos Aires 5s, 1919, £100 pieces			66	68
Buenos Aires 5s, 1915, £100 pieces			72	74
Canada	5	1937	103¾	104¼
Canada	5½	Nov., 1933	104½	105½
Central Pac. R. R. (European issue)	4	1946	75¾	77¼
C. M. & St. P.	4	1925	47½	49½
Chile	1st 5s	1911	81	84
Chile	5	1913	60	63
Costa Rica	5	1911	67½	69½
Greek Govt.	5	1914	112	117
Mexican	5	1942	43	44
Rio Janeiro, Fr.	8	1907	75	80
San Cath., Brazil	8		75	80
Uruguay	5	1915	79	81
Uruguay	6	1919	89	93

*Per 100 story. †Million Polish marks.

GERMAN STOCKS AND BONDS.

Bonds quoted in dollars per million pre-war marks:

	Bid.	Asked.
German Govt. (war loan 5s, 1914-18)	1,150.00	1,200.00
Hamburg 4½s	110.00	125.00
Berlin 4s, 1922	150.00	180.00

Bonds quoted in dollars per thousand pre-war marks:

	Bid.	Asked.
Gen. Elec. 4½s, (pre-war issue)	22	24
Do 4½s, 1919	1¾	2¼
Berlin 4s (pre-war)	5¾	7
Hamburg-American 4½s	28	30
Hamburg 6s (pre-war issue)	2¼	3
Prussian (consol.) 3½s	1.00	1.10
Krupp 5s	1.00	1.50
Munich 4s (pre-war)	7½	9½

Stocks quoted in dollars per share having a par value in reichsmarks (gold marks) as indicated:

	Bid.	Asked.
Hamburg-American Line (800)	100	110
North German Lloyd (400)	13	14
Leonard Tietz (100)	22½	24
A. E. G. (German Gen. El.) (100)	32	34
Badische Anilin (240)	138	148
Heyden Chemical (40)	7¼	8¼

BANKS.

Berliner Handels (200)	83	85
Commerz und Privatbank (60)	16¾	18
Darmstaedter (160)	40	42
Deutsche Bank (160)	37½	39
Disconto Gesellschaft (150)	37	39
Dresdner Bank (80)	24	26
Barmen Bankverein (100)	23	25
Hamburg Vereinsbank (60)	12½	13¾
Mitteldeutsche Creditbank (20)	5	6
Reichsbank (100)	13	14

AUSTRIAN.

Austrian A. E. G. (5,000 kr.)	.90	*1.10
Mercurbank Vienna ab. (5,000 kr.)	.90	*1.10
Rima Murany (200 kr.)	1½	2¾

*Ex dividend.

CANADIAN PUBLIC SECURITIES.

Payable, principal and interest, in United States gold coin.

Security.	Rate.	Date.	Bid.	Asked.	Yield.
Alberta	5½	1947	105¾	107	
Alberta	5	1939	100	101	
Alberta	5	1943	100¾	101¾	
Alberta	5	1946	100¾	101¾	
British Columbia	4½	1927	100	100¾	
British Columbia	5	1939	100¾	101¾	
British Columbia	5½	1939	104	105	
British Columbia	5	1949	101	102	
Calgary	7	1928	103	104	
Calgary	5½	1944	100¼	101¾	
Greater Winnipeg Water	5	1929	99½	101¾	
Greater Winnipeg Water	5	1952	99	100	
Manitoba	5	1926	100	100⅝	
Manitoba	5	1944	101	102	
Manitoba	6	1946	112½	114	
Montreal	5	1930	100	101	
Montreal	5	1942	100¾	101¾	
Montreal	5	1958	101	102	
New Brunswick	6	1928	101¼	102¾	
New Brunswick	6	1934	100¾	102	
Nova Scotia	6	1928	101¾	102½	
Nova Scotia	5	1934	100¼	102	
Ontario	5	1942	101¼	102½	
Ontario	5	1943	113	113	
Ottawa	5	1928	100	100¾	
Ottawa	5	1949	101	102¾	
Regina	5	1944	94	96	
Saskatchewan	6	1927	101¼	102	
Saskatchewan	5	1932	100	101	
Saskatchewan	5	1943	100¾	101¾	
Saskatchewan	5½	1946	106	107	
Toronto	5	1947	101	101	
Victoria	5½	1944	102¼	104	
Winnipeg	5	1926	100	100½	

SHORT TERM NOTES.

Security.	Rate.	Date.	Bid.	Asked.
Alum. Co. of Am.	7	Oct., 1933	106	106½
Amer. Thread	6	Dec., 1928	102½	102⅞
Anaconda Copper	6	Jan., 1929	102⅝	103⅛
Atlantic Ref.	4½	1928	99⅝	100⅛
B. & O. R. R. sec.	6	July, 1929	102¾	103¼
Canadian Nat. Rys.	4	1927	99¾	99⅞
Cent. Argentine	6	Feb., 1927	100¼	100⅜
Chi., R. I. & P.	5	July, 1929	100¾	100⅝
Colombia G. & E.	5	May, 1929	100⅝	100⅞
Continental G. & E.	5	1927	100¼	100⅜
Edison El. Ill. Bost.	4½	July, 1927	99⅝	100¼
General Cigar	6	Dec., 1926	100¼	100⅜
Do	6	Dec., 1927	101	101⅛
Do	6	Dec., 1928	101½	102¼
Gen Petroleum	6	Mar., 1928	101¾	101¾
Humble O. & R.	5½	July 15, '28	101¾	102¼
Lake S. & Mich. S.	4	Sept., 1928	98¾	98¾
Mo. Pac. R. R.	5	July, 1927	100¼	100⅜
Morris & Co.	7½	Sept., 1930	104	104½
Ore. Short Line	4	Dec., 1929	98¼	98¾
Pure Oil	6½	1933	103½	103⅝
Sale Rly. Lease'd	6	1938	96	97½
Do	6	1939	96	97½
Do	6	1940	96¾	97¼
Sloss-Sh. S. & I.	6	Aug., 1929	102	102½
Solvay & Co.	6	Apr., 1927	103½	104
S. O. of N. Y.	6½	May, 1933	105	106¼
Swift & Co.	5	Oct., 1932	97¾	98
Union Pacific	4	July, 1927	99¾	99¾
Westinghouse Elec.	7	May, 1931	105¾	106
Wisconsin Cent.	5½	Apr., 1927	100¼	100⅜

U. S. CERTIFICATES AND NOTES.

Following are the prices paid in the open market for United States Treasury certificates of indebtedness and notes of the different issues:

	P.C. Year.	Bid.	Asked.	Yield.
Sept.	4½	1926	100.1	100.1	3.13
Dec.	3½	1926	100⅛	100⅛	3.13
March	3½	1927	100⅛	100⅛	3.20
Dec.	4½	1927	100⅝	100⅝	3.26

OVER THE COUNTER QUOTATIONS FOR UNLISTED SECURITIES

QUOTATIONS FOR JULY 22.

PUBLIC UTILITY STOCKS.

	Bid.	Asked.
Adirondack Pwr. & Lt. 7%	107	108
Do 6% pf	113	116
Alabama Power 7% pf	103½	104½
American Public Utilities	79	83
Do prior 7% pf	92	94
Do par 6% pf	85	86
American State Securities "A"	3¾	3¾
Do "B"	7¾	8¼
Do warrants	¾	⅞
Arizona Power	15	35
Do 7% pf	70	75
Arkansas L. & P. 7% pf	101	102
Arkansas Gen. Power 7% pf	104	
Augusta-Aiken R. R. & El.	24	28
Do 8% pf	75	
Associated Gas & Elec. old. pf	50	
Do 6½% pf	92	96
Do 7% pf	97	
Do 6% pf	84	88
Atlantic City Elec. pf. (6)	96½	98
Bangor Ry. and Elec. 7% pf	104	
Birmingham Elec. 7% pf	106	107
Birmingham Water Works 7%	99	102
Brooklyn Boro Gas pf. (7)	51	54
Bread River Power 7% pf	24	
Carolina Power & Light 7% pf	106	107
Cen. Arkansas Pwr. & Lt. pf	100	104
Cen. Arizona Lt. & Pwr. pf	103	
Central Power & Light pf. (7)	98	99
Central States Electric 7% pf	92	94
Cen. Maine Power 7% pf	101½	103
Do 6% pf	89	93
Cleveland Elec. Illum. 7%	308	310
Do 7% pf	107½	108½
Community Pow. & Lt. 7% pf	97½	
Columbus Electric & Power (10)	250	265
Do 7% pf	75	78
Columbus Ry., Power & Light	95	99
Do pf. A (6)	98	100
Do pf. B (6%)	93½	95
Commonwealth Edison (8)	153	157
Consolidated Pwr. & Lt. 7% pf	104	
Consolidated Traction (6)	34	36
Consolidated Gas pf. (3.50)	59¾	60
Continental Gas & Electric (4.40)	132	140
Do partisipating (8)	101	108
Do prior pf. (7)	97	98
Consumers Power 6% pf	96	99
Do 6.6% pf	104½	106¼
Conn. Light & Power 7% pf	108	
Do 8% pf	116	
Dallas Power & Light 7% pf	104½	
Dayton Power & Light 6% pf	99½	100¼
Duke Power (4)	120	130
Eastern States Power Corp	15	19
Do warrants		1¾
Do without warrants	87	93
Eastern Texas Electric 7% pf	103	
Electric Investors 6% pf	93	98
El Paso Electric 7% pf	105	107
Empire Gas & Fuel pf (8)	97½	98½
Empire Power A	25	27
Erie Railways	8¾	10
Do 7% pf	20	25
Essex & Hudson Gas (3)	135	138
Federal Utilities	17	
Do pf. (6)	78	82
Fort Smith Lt. & Trac. 7% pf	10	14
Fort Worth Pwr. & Lt. 7% pf	106	
Galveston-Houston Electric	13	19
Do 6% pf	42	47
Gas & Elec. of Bergen (8)	86	90
General Gas & Elec.	7¼	8¼
Georgia Railway & Power (4)	120	
Do 8% pf	113	115
Do 7% pf	103½	104½
Hackensack Water	30	33
Hudson County Gas (8)	135	138
Illinois Power & Light 7% pf	100	101
Interstate Power 7% pf	93	95
Jersey Cent. Pow. & Lt. 7% pf	96	98
Kansas Gas & Elec. 7% pf	102½	103½
Kentucky Sec. (5)	98	
Do pf. (6)	80	83
Keystone Tel. (Philadelphia) 4%	54	57
Kings County Light 7% pf	105	107
Long Island Light 7% pf	106½	109½
Louisville Gas & Elec. A (1.75)	24½	25
Los Angeles Gas & Elec. pf	94½	96¼
Met. Edison 8% D Q pf	94	96
Do pf. $7 D	104	106
Mississippi Power & Lt. (8)	105	
Mississippi River Power	60	
Do 6% pf	93	96
Mobile Electric pf. (7)	90	
Mohawk & Hudson 2d pf. (1.72)	97	100
Do 1st 7% pf	100	102
Mountain States Power	20	
Do pf (7)	97	100
Nassau & Suffolk Lt. 7%	98	100
Nat. Power & Light pf	101	102
Nat. Public Service pf. A (7)	93	95
Do pref. pf. (7)	112	115
Nebraska Power 7% pf	103	107
Newark Consolidated Gas (5)	88½	90
New York Steam Corp	129	132
New Orleans Pub. Ser. 7% pf	103¾	103½
N. Y. & Queens El. L. & P.	85	
Do 5% pf	87	
North Carolina Pub. Ser. pf. (7)	95	96
Northern N. Y. Utilities 7% pf	104	
North. Ontario Lt. & Power pf. (6)	98	
Northern States Pw. 7% pf. (Wis)	95	
Northern Texas Elec.	18	
Do 6% pf	45	50
Nova Scotia Trans. & Pow.	14	2½
Do pf	12	14
Oklahoma Gas & Electric 7% pf	97	100
Ohio Public Service pf. (7)	99	100
Ohio River Edison 7% pf	100¾	102
Pacific Gas & Electric pf	100	101
Pacific Power & Lt. pf	102	
Penn.-Ohio Edison 7% pf	95¼	96¼
Penn.-Ohio Securities	20¾	23¾
Do new stock	19¾	20¾
Do 6% pf	90	
Penn. Power & Light pf	107	107¾
Pine Bluff 7% pf	89	
Puget Sound Electric Power	36	
Do 7% pf	87	
Do 6% pf	80	
Do 2d 6% pf	76	
Public Service Col. pf	98	99
Puget Sound Power & Light	23½	
Do 6% pf	83	85
Do 7% pf	102	105
Republic Railway & Light	82	86
Do 6% pf	102	103
Rochester Gas & El. 6% pf	102	103
Securities Corp Gen.	90	94
Do pf. (7)	91	95
Sioux City Gas & El. 7% pf	92½	
Sioux City G. & E. 7% pf	100	101
Somerset Un. Mid. Ltg. (4)	70	73
So. Jersey Gas, El. & T. (8)	135	138
Southwestern Power & Lt. 7% pf	97	98
Southwestern Light & P. 2d pf	82	88
Do A	60	65
Do B	60	65
So. Cities Util. free com	37	39
Do vot trust ctfs	83	87
Do 7% pf	88	90
South Colorado, A	24	25
Do pf	92	
Standard Gas & Elec 7% pf	103¾	104½
Standard Power & Light	22	24
Do pf	95	96½
Staten Island Edison 6% pf	96	98
United Gas & E. (Conn.) 6% pf	96¾	
Tennessee Electric Power 7%	103	103
Do 6% pf	85	90
Texas Power & Light 7% pf	105¼	107
Tide Water Power 8% pf	102	106
Toledo Edison 7%	103¾	104¼
United Electric Ry	44	46
United Gas & E (N. J.) 8% pf	98	
United Gas & E. (Conn.) 6% pf	96	
Utah Power & Light 7% pf	103¾	104¼
Utica Gas & Electric pf.	104½	
Utilities Power & Light 7% pf	92	95
Washington Railway & Elec.	200	215
Do pf	90	
West Missouri Power pf	94	96
Western Power pf	94	96
Western States Gas & Elec.	16	
Do pf	92½	

JOINT STOCK LAND BANK BONDS

Bank of Issue.	Rate.	Maturity.	Bid.	Asked.
Arkansas, Memphis, Tenn.	5	1952-32	100	102
Atlanta, Ga.	5	1955-35	102	103½
Atlantic, Raleigh, N.C.	5	1952-32	100¾	101¾
Baltimore, Milwaukee	5	1955-32	100¾	102¾
California of San Francisco, Cal.	5	1956-36	101¾	103¾
Chicago of Chicago, Ill.	4½	1965-35	99¾	100¾
Chicago of Chicago, Ill.	5	1961-31	100¼	102¾
Central of Illinois of Greenville	5	1952-32	100¼	102
Dallas of Dallas, Tex.	5	1951-31	101¼	102¼
Denver of Denver, Col.	5	1956-36	101¾	103¼
Des Moines, Iowa	5	1952-32	100¼	102
First Columbus, Columbia, S. C.	5	1952-32	100	101½
First of Montgomery, Ala.	5	1956-36	101¼	102
First Texas	5	1956-36	101¼	102
Fremont, Neb.	4½	1955-35	99¾	101¼
Greenbrier	5	1955-35	102	103½
Iowa, Sioux City, Ia.	4½	1955-35	100	101¼
Kansas City of Kansas City, Mo.	5	1955-35	101½	103¾
Kansas City of Kansas City, Mo.	4½	1955-35	99¼	100¾
Lexington, Ky.	5	1954-34	102¼	104
Lincoln of Lincoln, Neb.	4½	1956-36	100	101
Maryland-Virginia of Baltimore	5	1955-35	101¾	103¾
New York, N. Y.	5	1955-35	101	103
Oregon and Wash.	5	1953-33	100	101¾
Pacific Coast, Salt Lake City	5	1955-35	101	103
Pacific Coast, Los Angeles	5	1953-33	100½	102
Pacific Coast of Portland	5	1955-35	101	103
Potomac of Washington, D. C.	5	1955-35	100	102
San Antonio, Texas	5	1953-33	100¼	102
St. Louis, Mo.	5	1953-33	101	102¼
Do	4½	1955-35	101	102¾
Do	5	1954-34	101¼	103¼
Shenandoah Valley, Staunton, Va.	5	1944-34	101	103
Southeast of Little Rock, Ark.	5	1956-36	101¼	103
Union of Detroit	5	1954-34	101¼	103¼
Do	4½	1955-35	100	102
Do	5	1956-36	102¼	104
Virginian of Charleston, W. Va.	5	1955-35	100¼	102
Virginia-Carolina, of Norfolk, Va.	5	1956-36	101¼	103¼

GUARANTEED STOCKS.

	Rate.	Bid.	Asked.
Albany & Susq. R. R.	10	208	211
Atlanta & Char. Air Line	9	130	132
Canadian Southern R. R.	3	60	61¼
Carolina, C. & O.	3	84	85
Cleveland & Pitts. R. R.	7	71¼	72½
Erie & Kalamazoo	5½	80	90
Fort Wayne & Jackson pf	5½	100	111
Georgia R. R. & Bank	10	208	212
Lackawanna R. R. of N. J.	4	81¼	82
Miss., St. P. & S. Ste. M. pf.	5	65	80½
Morris & Essex R. R.	3.87	83	83
Mobile & Birmingham pf.	4	77	79
N. Y. Lack. & West	6	104¼	107
Northern R. R. of N. J.	5	87	90
Oswego & Syracuse	5	81	83
Pitts., Bessemer & L. E.	3	31	32
Do pf	4	45	47
Pitts., Ft. W. & Chi. pf.	7	142	146
United N. J. Rr. & Canal	10	215	218

PUBLIC UTILITY BONDS.

	Bid.	Asked.
Adirondack Power & Lt. 5s, '50	105¼	106
Appalachian Power 1st 5s, 1941	100¾	101¼
Arkansas Lt. & Pow. 6s, 1954	103	105
Do 1st 6s, 1945	103½	105
Asheville Pow. & Light 5s, 1942	99	
Associated Gas & El. 6½s, 1954	104¾	
Canadian Lt & Power 5s, 1949	99	99
Cedar Rap. Mfg. & P. 5s, 1953	100	101
Central Pwr. & Lt. 6½s, 1953	103½	110½
Cities Service debenture B	102	
Do debenture D	102	
Do debentures E	71½	
Cleve. Elec. Ill. 5s, 1939	103¾	
Coast Val. G. & E. 5s, 1942	102	
Colorado Power 1st 5s, 1953	99	100¼
Columbia (S.C.) R.G. & E. 5s, '58	93½	96
Columbus Elec. Power 6s, 1947	104	
Connecticut Power 5s, 1963	103	104
Continental Gas & El. 6s, 1927	100	100¾
Do 6s, 1947	100½	100¾
Do 7s, 1934	110	112
Do 6½s, 1944	101¾	102¼
Con. Gas of N. J. 5s, 1936	99	
Do 5s, 1945	93	
Con. Trac. 5s, 1962	60	60
Dominion Pow. & Tr., 1932	96½	98
Duke-Price Pow. 6s, 1949	102¾	103¼
East Texas Electric 5s, 1943	87½	
El Paso Electric 5s, 1949	99¼	99½
Ft. Smith, L. & T. 1st 5s, 1935	84	
Galveston-Houston 5s, 1954	80	85
Gas & Elec. of Bergen 5s, 1949	102	103
Houston Elec. 1st 5s, 1933	93	95
Hydro-Electric of Ont. 5s, 1957	85¾	86¾
Interstate Power 6s, 1944	99¾	100
Do 7s, 1936	100	102½
Jersey Cent. Pwr. & Lt. 5½s, '46	97	97¾
Jersey City, Hob. & Pat. 4s, '49	45	48
Laurentide Power 5s, 1946	100¼	101
Los Angeles G. & E. 1st 6s, 1939	100¾	101¼
Do 5½s, 1947	102¾	103
Louisiana Power 1st 6s, 1944	105	106
Louisville Gas & Elec. 5½s, 1954	103½	
Do 5s,

WHEAT DROPS MORE WITH FREE SELLING

sports of Weather Favoring the Crops Put All the Grain Markets Lower.

Special to The New York Times.

CHICAGO, July 22.—Wheat was weak a good part of the day and closed 1¼@2¼ cents lower, July leading. An estimate of 350,000,000 to 375,000,000 bushels for the three Canadian Provinces, made by Crop Observer W. Snow had considerable influence and led to free selling by local longs. Some of these went out of large lines on the way down, and there was also heavy selling by local professionals and houses with Eastern connections. Support came largely from commission houses on resting orders and from profit-taking on grain sold higher up. Lower cables from Liverpool and a decline of 16@20d. with cooler weather in the Spring wheat territory, were also factors in causing the decline. July is commencing to feel the effect of hedging sales, reflecting a less aggressive milling demand, and the spot basis here was unchanged to 1 cent lower, with No. 2 red 1@1¼ cents over July and No. 2 hard 1@3 cents over. Kansas City basis was little changed. Charters were made for 350,000 bushels at 3 cents to Buffalo.

The market has had a break of 7⅛ cents from the high point of Monday, and there was fairly good buying of offers after the close, the forecast for a return of hot weather being a factor.

The Snow estimate was a distinct surprise in view of the recent claims of around 300,000,000 bushels made by some people.

The outside trade in wheat has fallen off somewhat as the result of the decline, while country offerings have increased and a liberal movement to the local market is anticipated during the last week of the month.

The demand for cash wheat in the Southwest as a whole is not as aggressive as of late. Export demand at the seaboard was somewhat better but smaller than normal for this season, especially in view of the large movement in the Southwest, with sales of 400,000 to 500,000 bushels in all positions, largely hard Winters.

Primary receipts today were 3,141,000 bushels; week ago, 2,173,000; last year, 1,782,000. Shipments were 916,000; week ago, 756,000; last year, 1,250,000. Primary arrivals today were 584,000 bushels; week ago, 493,000; last year, 1,000,000, and shipments, 358,000 bushels; week ago, 474,000; last year, 612,000.

Chicago.

Chicago prices for the principal grains were as follows:

WHEAT.

	Open.	High.	Low.	Close.	Prev. Close.	Year.
July	....1.41¼	1.43	1.39¼	1.39¾	1.42¼	1.50¾
Sept.	....1.41¼	1.42	1.39¾	1.40¾	1.42¾	1.48
Dec.	....1.45¼	1.46½	1.44½	1.45¼	1.46¾	1.49¼

CORN.

	Open.	High.	Low.	Close.	Prev. Close.	Year.
July	.... .76¼	.77	.74½	.74¾	1.03¼	....
Sept.	....82¾	.83¼	.81¾	.82¼	.84¾	1.04¾
Dec.	.... .85	.85¾	.84¼	.85¼	.86¾	.87

OATS.

	Open.	High.	Low.	Close.	Prev. Close.	Year.
July	.... .39¾	.40¾	.39¼	.40	.40	.43¾
Sept.	.... .41¾	.42¼	.41¼	.42¼	.44	.44½
Dec.	.... .44¾	.45¾	.44¾	.44¾	.45¾	.47¼

RYE.

	Open.	High.	Low.	Close.	Prev. Close.	Year.
July	....1.05	1.05¼	1.04	1.04½	1.06¾	.93
Sept.	....1.07¼	1.07¾	1.06¾	1.06¾	1.08¾	.96
Dec.	....1.11¾	1.12¾	1.10¾	1.10¾	1.12½	.99¼

PROVISIONS.

	Open.	High.	Low.	Close.	Prev. Close.	Year.
Lard—						
Oct.	....15.70	15.72	15.55	15.72	15.80	17.80
Dec.	....15.67	15.75	15.52	15.75	15.80	17.80

Winnipeg.

Today's Winnipeg prices for the principal grains were as follows:

WHEAT.

	Open.	High.	Low.	Close.	Prev. Close.	Year.
July	....1.56¼	1.57¼	1.53¾	1.57¼	1.59¾	....
Oct.	.... 1.43	1.43	1.41¼	1.42	1.43¾	1.35¼
Dec.	....1.40¾	1.40¾	1.38¼	1.39¾	1.41	1.32

OATS.

	Open.	High.	Low.	Close.	Prev. Close.	Year.
July	.... .48¼	.48¾	.48	.48¼	.50¾	....
Oct.	.... .47¼	.47¾	.47¼	.47¾	.47¾	....
Dec.	.... .46¾	.46¾	.46¾	.46¾	.46¾	.45¾

Cash prices for the principal grains Chicago follow: Wheat, No. 1 hard, $1.42@1.44¼; No. 2 hard, $1.42¼@1.43. Corn, No. 2 yellow, 82@82¾c; No. 2 mixed, 81¾c; Oats, No. 2 white, 43¼@43¾c; No. 3 white, 41¾@42½c.

Cash prices at other markets: Minneapolis—Wheat, No. 1 Northern, $1.68@1.70; Wednesday, $1.72½@1.74¼. Kansas City—Wheat, No. 2 hard, $1.32@1.40; Wednesday, $1.35¾@1.42.

LIVE STOCKS AT CHICAGO.

Hog Values Keep on Down Grade—Lambs Higher, Beef Drops.

Special to The New York Times.

CHICAGO, July 22.—Hog values continue on the down grade, with prices off 25@35 cents today, the average figure for the day dropping to $11.90, the lowest since April 6, while the top price was $13.75, both the average and the top being 25 cents lower. Values have been declining steadily for over a week and are now 90c@$1.20 under a week ago.

The bulk of the 140@210 pound averages sold at $13.30@$13.75, with 240@310 pound butchers at $12.30@$13 and packing sows at $10@$10.50.

Packers bought 18,300 and shippers 5,000, with 11,000 left over. Receipts were 41,000, with 19,000 estimated for tomorrow.

Fat lambs were strong to 25 cents higher. One small lot of Westerns received was sold at $15, while natives brought up to $14.50, with the bulk of the sales at $14@$14.25. Sheep were steady. The bulk of the sales were at $5@$8.50. Receipts were 8,000.

Heavy cattle declined 25 cents, with slow demand, and some were carried over without bids. Best heavy steers sold at $10. Yearlings and other cattle generally steady, with a top of $10.65 on yearlings. The bulk of beef steers sold at $8.60@$10.25. Receipts were 14,000.

LIVE STOCK AND MEATS.

Reported daily by the U. S. Dept. of Agriculture).

JERSEY CITY AND NEW YORK MARKETS.

CATTLE—No trading in mature cattle.

CALVES—Supply moderate, fully steady; top $16.00; medium grades, including Southern offerings, $11.00 to $14.50; culls $8.50 to $10.00. Thin range bulls, calves 25c lower; bulk averaging $10 to 450 lbs., $6.00 and $7.50.

HOGS—None on sale.

SHEEP—Fat lamb supply light, steady to 25c lower, demand poor; top $15.75; bulk $14.50 to $15.50; culls $10.00 to $11.00. Sheep steady, bulk $5.00 to $7.00 around $3.00.

To Redeem $803,000 Cuban Bonds.

Speyer & Co. announced yesterday that $803,000, principal amount of Republic of Cuba 5 per cent. bonds of 1904, have been drawn by lot for redemption on Sept. 1. The bonds drawn will be paid at par on and after that date at the offices of Speyer & Co. in New York, J. Henry Schroder & Co., London; Lazard Speyer-Ellissen, Frankfort-on-Main; Deutsche Bank, Berlin; Credit Lyonnais, Paris, and the Banco del Comercio, Havana.

OUT-OF-TOWN EXCHANGES

BOSTON.

Mining.

Sales.	High.	Low.	Last.	Sales.	High.	Low.	Last.
400 Adventure	28	28	28	150 New Cornelia	25	25¼	25¼
165 Arcadian	1½	1½	1½	580 North Butte	3⅝	3¾	3¾
115 Cal & Ariz	82¼	82¼	82¼	50 Old Dominion	18¼	18¼	18¼
1,050 Cal & Hecla	15¼	15¼	15¼	50 St Mary's	2	2	2
250 Cop Range	17	16¾	16¾	30 Sup & Bost	75	75	75
100 East Butte	3¾	3¾	3¾	14 U S Smelt	43	42	43
300 Hancock	1	1	1	150 Utah Apex	1⅛	1⅛	1⅛
440 Mohawk	33½	33	33	300 Utah Metals	1⅛	1⅛	1⅛

Railroads.

120 Bost & Alb	177	177½	177½	10 East Mass, p	61	61	61
137 Bost Elev	84½	85¾	85¾	20 Maine Cent	63	63½	63½
30 Do 2d pf	105	106	106	810 NY, NH & H	46¾	46¾	46¾
200 Bost & Maine	56	55¾	55	8 Old Colony	121	121	121
100 Do pr pf	102	102	102	25 Rutland pf	53	53	53

Miscellaneous.

1 Amoskeag pf	72	72	72	30 Mass Gas pf	97¾	97¼	97¼
20 Am Sugar	97¾	97¾	97¾	22 Mergenthaler	106	106	106
175 Am T & T	142	141¾	141¾	15 Mex Inv	12¾	12¾	12¾
5 Am Wool	23¼	23¼	23¼	20 N E T & T	114	113¾	114
140 Atlas Pow	60	60	60	25 N E P Sys pf	86	86	86
100 Beacon Oil	18	18	18	145 Swedish Am	107	106¾	106¾
160 Economy Str	10¾	10¼	10½	10 Swift	113¾	113¾	113½
100 Eastern Mfg	4	3¾	3¾	50 Swift Intl	19¾	19¾	19¾
70 Eastern S S	62¼	62	62	130 Tower Mfg	8¾	8¼	8¼
5 Edison	230	230	230	75 Traveler Shoe	20¼	20¼	20¼
100 European Sh	19¼	19¼	19¼	5 United Drug 1st pf	97¾	97¾	97¾
40 Galv-H'ston	16¼	16¼	16¼	10 Do pf	87¾	87¾	87¾
40 Do pf	42	42	42	68 United Fruit	114	113¾	114
100 German Inv	14	14	14	105 United Shoe	48	47¾	48
475 Gen Elec	38¾	37¾	37¾	10 Do pf	38	38	38
75 Gilchrist	37	36½	36½	815 U Fruit Rts			2
10 Gillette	94	93½	93½	75% paid	86	86	86
75 Greenfield	118	118	118	1,920 Weldery	16¾	16¾	16¾
365 Herm Nelson	18¾	18¾	18¾	175 Walworth	19¾	19¾	19¾
10 Hood Rubber	57½	57½	57½	115 Waltham W	40	40	40
465 Loew's	1	0¾	0¾	100 Warren Bros	45	45	45

Bonds.

$4,000 A G W 6s					71	71	71
2,000 Dallas R & A 6s					96¼	96¼	96¼

BOSTON CURB.

Stocks.

Sales.	High.	Low.	Last.	Sales.	High.	Low.	Last.
10,000 Ards Butte	7⅝	7⅝	7⅝	100 Iron Cap Cop	3¾	3¾	3¾
2,400 Bost Mont	37c	34c	35c	1,000 Jer V Der	65c	60c	60c
100 Calav Copp	1¼	1¼	1¼	100 Juno Copper	15c	15c	15c
100 Coldak Corp	7⅞	7⅞	7⅞	830 La R Mines	11c	11c	11c
100 Chief Cons	2¾	2¾	2¾	600 Mtn New Cop	42c	42c	42c
2,810 Colom Emid	5	5	5¼	560 Ohio Cop	63c	63c	63c
130 Cons Copper	3¾	3¾	3¾	400 Quincy	12¾	12¾	12¾
100 Drug Mln	1¾	1¾	1¾	800 Perp Fet	55c	55c	55c
400 Dun G Min	1¾	1¾	1¾	475 San J L & C	1¼	1¼	1¼
8,918 Gen Mines	1¼	1¼	1¼	2,700 Un Q & Sil	49c	49c	49c
12,073 Ida Cop Co	2¾	2	2¼	110 Uni V Ext	30½	29	29
100 Do	4	4	4	400 Verde C Cop	2¾	2¾	2¾

BALTIMORE.

Stocks.

Sales.	High.	Low.	Last.	Sales.	High.	Low.	Last.
10 Am W'sale pf	99¼	99¼	99¼	95 Afro Fin pf	22	21¾	21¾
5 A C L Conn	230	230	230	60 Marsh N Bk	26¾	26¾	26¾
135 Arundel	34¼	34¼	34¼	40 Mid Coal Pet	12	12	12
2 C&P Tel pf	113¼	113¼	113½	110 Monon P pf	22¼	22¼	22¼
63 H & O	94¼	94¼	94½	10 Mt Ver Mills	10¼	10¼	10¼
10 Cons'l Credit	22	22	22	106 N Amst Cas	80½	80	80
90 Do pf	23¼	23¼	23¼	100 Old Town Bk	11¼	11¼	11¼
6 Do pf B	24¼	24	24	60 Penn W & P	152¼	152¼	152¼
150 Dellon F & R	8¼	8¼	8¼	10 Uni Ry	19	19	19
150 E Roll Mill	32	32	32	16 U S Fidelity	201¼	201¼	201¼

Bonds.

$2,000 Ala Gen 6s	101	101	101	$1,000 Fla Cent 6s	101	101	101
1,000 Balt C 4s '51	86¼	86¼	86¼	1,000 Uni Ry 1st 4s	69¾	69¾	69¾
1,000 Cons G 4½s	96¼	96¼	96¼	1,000 Do Inc 4s	50	50	50
1,000 Danville Tr 5s	87	87	87	5,000 Do Ctf 6s	70¾	70¼	70¾
1,000 Elkhorn 6½s	99	99	99	1,000 W B & A 5s	63¾	63¾	63¾

CLEVELAND.

Stocks.

Sales.	High.	Low.	Last.	Sales.	High.	Low.	Last.
100 Buckeye Incu	33¾	33¾	33¾	100 Selberling	24¼	24¼	24¼
100 Central Steel	73	73	73	107 SherwinWms	44	43½	44
2 Firestone	109	109	109	500 Stearns	7⅛	7⅛	7⅛
40 Grasselli Ch	126	126	126	250 Trumbull St	11¼	11¼	11¾
645 Peerless	31	28	28				

PHILADELPHIA.

Stocks.

Sales.	High.	Low.	Last.	Sales.	High.	Low.	Last.
1,800 Am Stores	75¼	75	75	5 N Penn Ry	82½	82½	82½
5 E Tex Pa pf	112	112	112	10 P R T	56½	56¼	56½
889 E P Fuel	40	40	40	4,388 Phila Elec	48¼	47¾	47¾
77 Do pf	49	47¾	49	1,068 P E Pw rts	5	5	5
145 Ins Co N A	52	50¾	50¾	10 Phil I Wire	65	65	65
100 Keystone Tel	5¼	5¼	5¼	120 Phila & W	52	52	52
2,175 Lake Sup	13	12	12	4,815 U G I	115¼	112¾	113
435 Lehigh Nav	113¼	112¾	112¾	21 Union Trust	39¾	39¾	39¾
100 Lit Bros	27¼	27¼	27¼				

Bonds.

$1,000 Am Gas & Elec 5s					96¼	96¼	96¼
5,000 Elec & Peo ctfs 4s					60¾	60¾	60¾
1,000 Lake Superior Ins 5s					8	8	8

PITTSBURGH.

Stocks.

Sales.	High.	Low.	Last.	Sales.	High.	Low.	Last.
20 Am W G M	63	63	63	20 Nat Fire pf	33¼	33¼	33¼
75 B Knox	59	59	59	4,190 Lone Star	36¾	35½	36¼
10 Carnegie	14	14	14	4,139 Ohio Fuel C	41¾	41¼	41¾
200 Houston Gulf	6	6	6	203 Stand San	100¼	100¼	100¾
195 Pit Brew pf	12	12	12	490 Okla N Gas	28¼	28	28¼
2,105 Lone Star	36½	35¾	36				

DETROIT.

Stocks.

Sales.	High.	Low.	Last.	Sales.	High.	Low.	Last.
1,041 C G Spring	13¾	13¼	13¼	1,985 Packard	41¼	40¼	40¼
20 Det Edison	135	135	135	200 Paige Det	15	14¾	14¾
537 Ed & Jones	30¾	30½	30¾	1,314 Rec	30¾	30¼	30¾
355 Fed Motors	46¼	46¼	46½	400 Timken Axle	31¾	31¼	31¾
200 Hall	14¼	14¼	14¼	24 Truscon pf	103½	103½	103½
100 Motor Wheel	23¾	23¼	23¼	20 Bank of Det	151	151	151

CINCINNATI.

Stocks.

Sales.	High.	Low.	Last.	Sales.	High.	Low.	Last.
55 Am L Mach	110¾	110¼	110¼	337 Procter & G	155	154	154
85 Am R Mills	47½	47¼	47¼	25 Do pf 6%	112	112	112
2 Do pf	100¼	100¼	100¼	65 U S Pipe	24	23¾	24
100 Churngold	52	51	51	18 U S P & Lith	86¼	86¼	86¼
376 E P Lead	31¼	31	31	100 Un Gas & E	80¾	80¼	80¾
58 Gruen W pf	106¼	106¼	106¼	20 Un St Ry	34	33	34
100 Ohio B Tel	110½	110½	110½	854 Kroger	132	125	130

MONTREAL.

Stocks.

Sales.	High.	Low.	Last.	Sales.	High.	Low.	Last.
55 Asbestos	18	18	18	90 Can S S pf	70¼	70¼	70¼
90 Do pf	71¾	71	71	20 Dom Bridge	101½	101	101½
5 Atl Sugar	24	24	24	33 Dom Textile	93	93	93
5,927 Brazilian	100¼	99¾	100	100 Laurentide	98	98	98
35 Brompton	29¾	29¼	29¾	330 Mont Power	120¼	119½	120
10 Can Car	39	39	39	1,085 Nat Brew	64¾	62	62¾
25 Can Cement	104½	104½	104½	25 Price Bros	68	68	68
1,625 Can Steel	21¾	21½	21¾	243 Shawinigan	205¼	205	205
180 Can Ind Alc	19½	19¼	19½	45 Sil of Can	108	108	108

CHICAGO

Stocks.

Sales.	High.	Low.	Last.	Sales.	High.	Low.	Last.
100 Adams Roy	17¼	17¼	17¼	50 Ky Util pf	91	91	91
150 All Am Rad	14	13¾	14	10 Nunn pf	81	81	81
100 Am Ship B	19¼	19¼	19¼	110 Kraft Cheese	82¾	82¼	82¾
20 Am Stv	3	3	3	275 La Salle St	6¼	6¼	6¼
600 Am Stv A	2¾	2¾	2¾	100 Libbey McN	7¾	7¾	7¾
100 Arm Ill pf	85¾	85¾	85¾	100 Lindsay L	17¾	17¾	17¾
10 Do Del pf	84	84	84	180 Mer & Mfrs	28¾	28¾	28¾
200 Asso Inv	1	1	1	50 McC Rad A	80	80	80
30 Asso Inv Co	25	25	25	100 Mid Util pf	15¾	15¾	15¾
770 Auburn Auto	64	63¾	63¾	25 M W Util	118	118	118
200 Bal & Katz	73¾	73¾	73¾	475 Do pf	107	107	107
14 Beaverboard				50 Do pr pf	114½	114½	114½
1st pf	38	36	36	950 Nat Leather	2¾	2¾	2¾
575 Bendix Corp	15¾	12¾	13¼	50 Midld U Ft	102	102	102
25 Bunte Bros	18¼	18¼	18¼	75 Do pf A	98	98	98
1,100 Borg & Beck	28¾	28¾	28¾	200 Morgan Litt	13¾	13¾	13¾
100 Brach & S	35¾	35¾	35¾	2,300 Nat El Pr A	15¾	15¾	15¾
25 Butler Bros	20¼	20¼	20¼	500 Nat Stand	20¾	20¾	20¾
50 Can P S Del	15¼	15¼	15¼	145 Nat Leather	2¾	2¾	2¾
130 Can Ind Pw	80¾	80¾	80¾	650 Omnibus	15	15	15
2nd pf	80¾	80¾	80¾	50 Penn Ry A	31¼	31¼	31¼
200 Cen A & W	9¾	9¾	9¾	50 Penn Ry B	31¼	31¼	31¼
Pf	94¼	94¼	94¼	700 Pines W Pr	24¾	23¾	23¾
175 Cen S & W	23¾	23¼	23¾	20 P S 6% pf	105¾	105¼	105¼
Cent Ry pf	3¾	3¼	3½	11 Do no par	113¾	113	113¾
10 Chi N W	53	53	53	560 Pub Ser Nat	89¾	89¾	89¾
1st pf	77¾	77¼	77¼	60 Rec	10¾	10¾	10¾
375 Chi City & Conn Ry pf	3¾	3¼	3½	100 Rio City Util	28¾	28¾	28¾
10 Chi N W &	72¾	72¾	72¾	450 Roll Silk H	47½	47½	47½
65 Com Ed	135¾	135	136	50 Rose	20¾	20¾	20¾
2,500 Do	4¼	4¼	4¼	20 Sprague Sells	39	39½	39½
40 Consumers	3¾	3¾	3¾	950 Stew Warn	14¾	13¾	13¾
200 Crane Co	54¾	54¼	54¾	100 Swift Co	113	113	113
100 Decker & C	11¾	11¾	11¾	650 Swift Int	18	18¾	18¾
100 Eddy Paper	38	38	38	200 Thompson	46¼	46	46
85 Elec Hhold	15	15	15	425 Un Carbide	83¾	83¾	83¾
225 Fair	22¾	22¾	22¾	100 Un Biscuit	42	42	42
30 Foote G & M	11¼	11¼	11¼	35 Un L & P pf	97	97	97
30 Gill Mfg	3	3	3	200 Un Pack d	24½	23¾	23¾
20 Gossard	33¾	33¾	33¾	2,156 U S Gyp	103¾	102	102¾
500 Gt L Dr	11¾	11¾	11¾	50 Wahl Co	19	18¾	18¾
25 Greif Bros	39	39	39	500 Wright	58	58	58
115 Hupp Mot	23¼	23¼	23¼	305 Yates Mch	27¾	27¼	27¾
180 Ill Brick	40	40	40	50 Yel Ta C B	34	34	34
11 Ill N Ut pf	91	91	91	37 Do rts	3	1¾	1¾
1,322 Kel Swch pf	96¼	95¾	95¾	50 Yel Taxi	44¼	44¼	44¼

Bonds.

$5,000 Chi City Conn Ry 5s					46¼	46¼	46¼
8,000 Chi City Rys 1st 5s					74	73¾	73¾
25,000 Chi Rys 1st 5s					73¼	73¼	73¼
5,000 Chi Rys, Ser 5s					23	23	23
10,000 Do 1st 5s, ctfs					71	71	71

ST. LOUIS.

Stocks.

Sales.	High.	Low.	Last.	Sales.	High.	Low.	Last.
80 Bost Clymer	55	55	55	30 Mat Candy	35¼	35	35¼
70 Cons L & P	23	23	23	5 Do 2d pf	103¾	103¾	103¾
70 Em Elec pf	101¾	101¼	101¼	20 Rice Stix	21¾	21¾	21¾
36 Inter Shoe	152¼	152½	152½	15 Do 2d pf	100	100	100
10 Kres Johans	34½	34½	34½	15 Skouras S'A	32	32	32
10 Lac G L pf	90	90	90	16 St L P Serv	16¼	16¼	16¼
15 Mo Ill Strs	15	15	15				

Bonds.

$1,000 East St Louis & Sub 5s					76¾	76¾	76¾
1,000 United Ry 4s					70¾	70¾	70¾

MINING STOCK QUOTATIONS.

COMSTOCKS.

East & Belcher	1
Challar	1
Comstock Silver	12
Concordia	1
Con. Virginia	6
Gould & Curry	6
Justice	12
Mexican	7
Ophir	3
Savage	8
Scorpion	18
Sierra Nevada	48
Spearhead	3
Union	7

TONOPAHS.

Belmont	1.00
Gypsy Queen	3
Halifax	1
Jim Butler	22
New California	3
Tonopah Ex	47
Do Mining	6.50
Do 7%	4
West End	1
Do Extens	3
Western	2

DIVIDES.

Belcher Ex	11
Divide Tonopah	7
Tonopah	16
Dividend	3
Harmill	4
Lucky Boy	3
Midway	8
Operator	4
Pay	9
Reorg Belcher	3
Silver King	2
Sutherland	2
Victory	6
Wedge	3
Zona	2

COLORADO SPRINGS.

Stocks.

	Bid.	Asked.
Cresson	2¼	2¾
El Paso	10	
Golden Cycle	150½	152
Gremin	25½	26
Portland	43¼	44
United Gold Mines	14½	14¾

TORONTO.

Stocks.

GOLD.

	Bid.	Asked.
Area	.26	.28
Argonaut Con	.19½	.20
Barry Hollinger	.46½	.47
C. W. D. Lake	.15¼	.15½
Domes Mines	10.10	10.25
Goldale	.25½	.27
Hollinger Con	19.65	19.75
Kirk Hunton	.15	.16
Kirk Lake	.99¼	1.00

SILVER.

Beaver Con	.80	.80½
Can. Lorains	.57	.60
Capitol Mines	.40	.43
C. Trethwey	1.52	1.54
Crown Reserve	.10	.12
Keeley	1.05	1.08
Amulet	1.28	1.30
Noranda	16.75	16.83

Lakeshore	12.00	12.15
McIntyre	25.25	25.80
Premier	2.11	2.12
Preston	.6	.8
Teck Hughes	3.84	3.86
Tough Oakes	.38	.39
Vipond Con	1.77	1.79
Wright Hargreaves	8.45	8.48

McKinley	.12½	.13
Mining Corp	3.85	3.95
Nipissing	5.45	5.55
Petersen Lake	8¼	8¾
Temiskaming	.10	.12

UNLISTED.

Hill Top	.30½	.31

CURB SECURITIES DROP AFTER EARLY ADVANCE

Better News From France Starts Recovery, but Prices Are at Lowest at the Close.

Prices for curb securities yesterday turned their course downward under general selling to take profits. The setback followed a forenoon recovery due to more favorable news regarding the French financial situation, but as the session wore on the feeling spread that since the foreign situation was still fraught with uncertainties the better thing to do was to get out of stocks. Rumors of a change in the rediscount rate also served to encourage selling and at the close prices were at their lowest levels, with losses in some issues running beyond the point area.

Before the late reaction Borne-Scrymser made an impressive advance from 260 to 280 for a net gain of 25 points. American Gas and Electric, United Gas and Improvement, Kroger Stores, Glen Alden Coal, Canada Dry Ginger Ale, Creole Syndicate, Standard Oil of New York and Humble Oil scored good gains early, but were forced to modify their values as profit taking developed in the late dealings.

Bonds were unperturbed by the break in stocks but prices moved within circumscribed limits. There were no features in either the domestic or foreign sections.

WELCOME NEW ASSOCIATES

The City Bank Club, composed of employes of the National City Bank, gave a "welcoming party" last night at the Hotel Commodore to the former employes of the Peoples Trust Company of Brooklyn, which was recently absorbed by the National City Bank. About 400 employes of the trust company and its branches were continued in the service of the National City Bank when the merger was completed, and the reception last night was to greet and get acquainted with the new members.

William Gage Brady Jr., a Vice President, welcomed the newcomers, and Charles L. Schenck, a former Vice President of the People's Trust Company and now a Vice President of the National City Bank, responded on behalf of the Brooklyn employes.

George E. Sweeney, President of the City Bank Club, and its Executive Secretary, J. T. Sinkey, arranged the reception, including a dinner, dance and vaudeville features.

Westinghouse Electric Orders.

New orders booked by the Westinghouse Electric and Manufacturing Company in the quarter ended with June totaled $44,862,357, against $53,596,436 during the preceding quarter and $44,432,211 for the second quarter of last year. Billings for the second quarter this year were $45,129,955 as compared with $44,861,498 in the March quarter and $39,206,578 in the second quarter of 1925.

PRODUCE MARKETS

Dairy Products.

BUTTER — Receipts: 10,910 packages. Creamery, higher than extras, pound, 41½@42c; extras, 92 score, 40¾@41c; firsts, 37½@40¼c; seconds, 35@36½c; lower grades, 34@34½c; centralized cars, 90 score, 39@39½c; 89 score; 38¼@38½c; 88 score, 37¼@37½c; 84 to 87 score, 35@36½c; unsalted, higher than extras, 42@43¼c; extras, 92 score, 42@42½c; firsts, 38¼@41c; seconds, 36¼@38c; renovated, 36¼@37c; ladles, current make, extras, 35@36c; firsts, 32½@33c; seconds, 30@30½c; lower grades, 28½@29½c; packing stock, current make, No. 1, 29@29½c; No. 2, 28c; lower grades, 26@27c.

EGGS—Receipts, 26,821 cases. Extras, dozen, 31½@32½c; extra firsts, 29¼@31c; firsts, 27@29c; seconds, 25@25½c; under grades, 23@24c; mediums, 23@26½c; dirties, No. 1, 25½@26c; No. 2 and poorer, 20@25c; checks, Nos. 2 to

COMMODITY PRICES

Swing to Lower Levels Reported in Number of Leading Cash Staples.

Cash markets were unsettled yesterday, the general tendency of leading staples being downward. Wheat, corn, rye, lard, cotton, rubber and eggs all reacted, the last named to a new low for the year. Groceries, metals and the miscellaneous group were unchanged.

Yesterday's closing wholesale cash prices for commodities in the New York market, unless otherwise noted, were:

FOODSTUFFS.

	July 22, 1926.	July 15, 1926.	July 23, 1925.
Wheat, No. 2 red(new)	$1.17¼	$1.59	$1.23
Corn (new), No. 2 yel	.96¼	.94	1.27¾
Rye, No. 2 western	1.17¼	1.17	1.08
Oats, No. 2 white	.53¼	.53¼	.55½
Flour, std. Sp. p.(9.00@9.50)		9.40	8.75
Coffee, No. 7 Rio	.19¾	.19¾	.19½
Sugar, granulated	.0570	.0570	.0535
Butter, cr. 92 sc.(.44@.44)	.44	.43	.42¾
Eggs, fr. gath., 1st	.37@.39	.39½	.34½
Lard, Mid. W.	15.90	16.00	19.80
Pork, mess		40.50	41.00
Beef, family	32.00@33.00	22.50	22.00

METALS.

Iron, 2X Phila	23.50	23.50	23.00
Steel billets, Pitts	35.00	35.00	35.00
Lead	6.65	6.60	8.80
Copper	14.00	14.00	14.25
Zinc, E. St. L. delv	7.45	7.52½	7.35
Tin	65.50	63.25	58.75

TEXTILES.

Cotton mid upland	18.75	18.55	25.35
Printcloths	.05	.05	.06¼
Silk, best No. 1 to ext	5.90	5.96	6.40

MISCELLANEOUS.

Rubber, spot	.4070	.4030	1.20
Hides, Nat steers	.44½	.43	.37
Gasoline	.21	.21	.22
Crude oil, Mid Con., 25 to 33.9 grav	2.05	2.05	1.80

RANGE OF PRICES IN 1926.

	Highest.		Lowest.	
Wheat	$2.05¾	Jan. 4	$1.05¾	July 13
Corn	1.01	Jan. 4	.93¾	May 8
Rye	1.24¾	Jan. 4	.91	May 16
Oats	.54¾	Jan. 2	.47¼	June 30
Flour	9.90	Jan. 2	8.15	June 28
Coffee	.20¾	May 24	.17¾	Jan. 8
Sugar	.0570	May 27	.05	Mar. 9
Butter	.48¾	Jan. 2	.37¾	Apr. 16
Eggs	.41¼	Jan. 3	.27	July 22
Lard	17.75	June 8	14.20	Feb. 15
Pork	43.00	June 14	33.00	Feb. 15
Beef	30.00	Jan. 2	21.50	June 23
Iron	25.50	Jan. 2	22.00	Feb. 15
Steel billets	35.00	Jan. 2	35.00	Jan. 2
Lead	9.55	Jan. 2	7.35	Apr. 16
Copper	14.50	Feb. 10	13.62½	Mar. 30
Zinc	8.75	Jan. 5	6.70	Apr. 30
Tin	66.00	Mar. 16	58.50	June 4
Cotton	21.25	Jan. 18	17.85	July 12
Printcloths	06¼	Jan. 23	.04¾	June 28
Silk	6.97	Jan. 2	5.62	Apr. 30
Rubber	.93	Jan. 2	.4010	July 13
Hides	.15¾	Jan. 2	.11½	Mar. 31
Gasoline	.21	May 24	.17	Jan. 2
Crude Oil	2.05	May 15	1.55	Jan. 2

COTTONSEED OIL.

	Sales.	High.	Low.	*Close.	Prev. Close.
Spot	...	...	...	10.89	10.90
July	100	10.96	10.86	10.95	10.96
August	...	...	...	10.60	10.60
September	1,300	10.75	10.67	10.69	10.69
October	5,500	12.77	12.68	12.69	12.70
November	2,500	11.40	11.30	11.30	11.30
December	300	11.00	10.94	10.95	10.90
January	400	10.94	10.85	10.87	10.90
February	300	10.95	10.84	10.88	10.92
Total	10,400				

FLAXSEED.

Minneapolis.

	High.	Low.	Close.	Prev. Close.
September	2.51¾	2.48	2.50¼	2.46¾

Duluth.

July	2.48	2.45¼	2.47¾	2.45¼
September	2.51	2.48¼	2.50¼	2.48¾

Winnipeg.

July	2.11¾	2.09½	2.11¾	2.09¾
October	2.17	2.14¾	2.17	2.14¾

COFFEE.

	High.	Low.	*Close.	Prev. Close.	Last Year.
July	18.70	18.04	18.70	18.45	18.50
September	17.77	17.60	17.72	17.46	17.10
December	16.80	16.67	16.81	16.57	15.40
March	16.32	16.15	16.33	16.01	14.35
May	15.89	15.75	15.82	15.61	13.90

SUGAR.

	High.	Low.	*Close.	Prev. Close.	Last Year.
July	2.82	2.79	2.82	2.79	2.41
September	2.41	2.38	2.40	2.37	2.53
December	2.38	2.34	2.36	2.34	2.66
January	2.40	2.39	2.62	2.59	...
March	2.64	2.62	2.64	2.61	2.75
May	2.72	2.71	2.73	2.70	2.85

COCOA.

	High.	Low.	Close.	Prev. Close.
July	...	...	11.75	11.90
August	11.85	11.85	11.72	11.90
September	12.06	11.82	11.82	12.06
October	11.96	11.78	11.75	12.00
November	11.70	11.55	11.50	11.75
December	11.45	11.25	11.25	11.50
January	11.12	11.00	11.00	11.20
February	...	...	10.90	11.06
March	...	...	10.80	10.93
April	...	...	10.70	10.90
May	...	...	10.70	10.93
June	...	...	10.70	10.93

*Closing bid.

Negligee Sales Increase.

Buying of Fall negligees for women is proceeding at a good rate, manufacturers say. No particular varieties seem to be meeting with special favor, but there is rather a general increase in the quantities bought of all types of negligees, such as utility wrappers, informal tea gowns, &c. Crêpe de chine, satin and metallic cloth are the materials most preferred. As a rule, more substantial fabrics are liked. Some buyers take to the lacy styles, while others purchase the tailored garments. Buyers' budgets are gradually being increased, for a tendency is noted among women to regard negligees as more of a necessity and less of a gift item.

NEW INCORPORATIONS

New York Charters.

Special to The New York Times.

ALBANY, N. Y., July 23.—Seventy-five new corporations with an aggregate capitalization of $3,945,000 were chartered today. They include:

MANHATTAN.

European Fabric Corp., make silk and velvet, 100 common, no par; C. G. Hoffman, C. A. Springstead, A. E. Kilkenney. (Filed by Kelley & Paskus, 128 Bway.)

Clarkson Realty Corp., securities, 100 common, no par; H. E. Mednick, R. Wander, R. Fichtal. (Filed by Boskey, Schiller, Marvin & Serling, Bar Bldg.)

Nelson Realty Corp., $20,000; A. L. Nelson, J. M. Thomson, J. Weinberger. (Filed by Dorff & Levy, 261 Bway.)

Schettino Realty Corp., $20,000; A. S. and D. and A. Dellafemina. (Filed by J. A. Boccia, 132 Nassau St.)

Helene Martin, millinery, $10,000; H. M. Thomas, K. and E. Cannon. (Filed by J. W. Colloy Jr., 2 Rector St.)

Bernard & Kats, women's gowns, $100,000; S. G. Bernard, F. Katz, S. Hanauer. (Filed by Lesser Bros., 299 Bway.)

Kimmel & Kalman, restaurant, $10,000; B. Kimmel, M. Kalman, R. Mazel. (Filed by Timberg & Mazel, 1,660 Pitkin Av., Bklyn.)

Maykil, realty and motion pictures, $15,000; M. Kilroe, G. J. Dohrenwend Jr. (Filed by P. Kilroe, 1 West 34th St.)

Blue Ridge Corp., wearing apparel, $10,000; E. Antkes, G. Ankus. (Filed by J. E. Ankus, 35 West 72d St.)

Henry Morris, silver products, $10,000; H. Morris, H. J. Fischbach, H. L. Langer. (Filed by B. Swarts, 192 Bway.)

Siegeth Realty Corp, $10,000; C. Satler, P. Bergstein. (Filed by I. I. Steinberg, 1,476 Bway.)

Audborgenicht & Spiro, wearing apparel, $100,000; J. Spiro, H. G. and M. F. Borgenicht. (Filed by Finkelstein & Welling, 36 West 44th St.)

Hedrick, Marts & Lundy, developing enterprises, 500 shares, $100 each; 500 common, no par; B. M. Hedrick, A. D. Marts, S. Rosenberger. (Filed by J. F. East, 149 Bway.)

Plaza Lamp & Shade Co., $5,000; N. Horowitz, I. Kean, S. Siegel. (Filed by I. E. Steinmer, 381 Bway.)

Carolli Corp, make hardware, 200 common, no par; T. L. Harrison, J. L. Farrell, W. F. McDermott. (Filed by Hardy & Stanclifte, 280 Church St.)

Washington Cleaning Service, dyeing, $50,000 G. Stewart, A. I. Smothergill, E. McGowan. (Filed by Degraffenreid, Ingle & Schulkind, 32 Bway.)

Bunkers Food Products Corp. of America, 1,000 shares, $100 each; 3,500 common, no par; W. M. Gibson, H. J. F. Van Kleevan, M. Bernstein. (Filed by Barron, Rice & Rockmore, 220 West 42d St.)

Fur Annex Corp., realty, $40,000; H. B. Schillinger, I. N. Klein. (Filed by S. N. Freedman, 70 West 40th St.)

Service Leather Goods Corp, $10,000; F. V. Sheehan, L. R. Wechsler. (Filed by M. Bloser, 165 Bway.)

Shuglow Co., make shoes, $50,000; C. McMahon, J. J. O'Shea. (Filed by C. Schwartz, 302 Bway.)

Betty Construction Corp., $75,000; I. Sweet, B. B. Goodman, F. Feller. (Filed by A. Brill, 296 Bway.)

Quality Watch Co., $50,000; F. Kreitzberg, C. Brown. (Filed by R. Brown, 261 Bway.)

Cornell Electric Mfg. Corp., 200 common, no par; W. O. Blake Jr., W. C. Erb, W. Jelke 3d. (Filed by Pierce & Greer, 37 Wall St.)

Ideal Butter and Egg Co., $10,000; T. and N. Feuerstein, G. Wittner. (Filed by Scheckner & Wittner, 1,440 Bway.)

Royal Fancy Goods Importing Co., make novelties, $10,000; S. Mollengarden, H. Berk, W. Benitt. (Filed by J. Greenberg, 1,457 Bway.)

A. D. J. W. Realty Corp., $3,000; A. Feinstein, D. Bondy, W. H. Stootoff. (Filed by Scheckner & Wittner, 1,440 Bway.)

Walburn Petroleum Co., 5,000 common, no par; S. Moss, I. Waldman, D. W. Davidson. (Filed by R. W. Walsh, East Orange.)

Raymond E. Bell Industrial Engineering, 200 common, no par; R. E. Bell, G. L. Ehrhardt, L. H. Herber. (Filed by Frayer & Ehrhardt, 80 Church St.)

Essex Furniture Co., $20,000; S. Leas, W. I. Cohen, J. Banner. (Filed by Banner & Krause, 360 Bway.)

Shlum Green Realty Corp., $20,000; A. S. Shimm, N. Greenberg. (Filed by B. Shapard, 1,440 Bway.)

Bert Green, men's clothing, $20,000; I. Lavan, J. Wilson. (Filed by M. S. Worth, 217 Bway.)

Hatter Top, make men's hats, $20,000; H. W. Hirschhorn, S. Singer. (Filed by H. Vogel, 110 West 40th St.)

New York Motor Car Company insurance, $5,000; L. B. Levy, E. Weinberger, F. P. Gattirel. (Filed by S. R. Lash, 203 West 40th St.)

New York and Connecticutt Ferries Corporation, Oyster Bay to Stamford, $150,000; L. R. Swift, C. C. Kelley, W. T. Donelly. (Filed by C. N. Carlton; 60 Bway.)

Alexander Avenue Corporation, realty, 70 common, no par; I. Barry, F. H. Schwalbe. (Filed by A. J. Harperin, 170 Bway.)

Borough Protective Business Corporation, merchandise, $50,000; E. and L. Lipaits, J. Breuner. (Filed by L. Lowenbraun, 1,431 Bway.)

Harbor Acres Realty, $2,000,000; V. Astor, J. C. Yates, E. D. Coulter. (Filed by Carter, Ledyard & Milburn, 54 Wall St.)

Contennial Dress Corporation, $10,000; M. and R. Kramer, M. L. Alexander. (Filed by R. Alexander, 1,133 Bway.)

BROOKLYN.

1,820 42d St. Corp, realty, 200 common, no par; M. Borrman, R. Sherman, J. Raskin. (Filed by Hays, Podell & Schulman, 1,440 Bway, Manhattan.)

Casselton Realty Corp., 100 common, no par; P. Scardino, V. Pappalardo, W. F. Murch. (Filed by Reisander & Miller, Jamaica.)

G. H. F. Amusement Corp., motion pictures, $75,000; J. Gorell, J. Horowitz, H. Fakelner. (Filed by Levy, Gutman & Goldberg, 277 Bway, Manhattan.)

H. S. B. Holding Corp., realty, $10,000; J. J. Donlan, G. M. and E. Brown. (Filed by A. Madeo, 215 Montague St.)

Krasiow Corp., realty, 55,000 common, no par; W. A. Miller, H. M. Kennedy, L. M. Shannon. (Filed by M. Steinbrink, 215 Montague St.)

Beachview Delicatessen and Restaurant, $3,000; B. Alper, L. and S. Levine. (Filed by B. Goodelman, 66 Park Row, Manhattan.)

Gold Medal Homes Corp., realty, $20,000; S. M. Koeppel, L. Seiderman, M. J. Walowitz. (Filed by H. Koeppel, 380 Stone Av.)

L. & C. Holding Corp., realty, $35,000; L. and C. Hirsch, E. Wallach. (Filed by D. Epstein, 299 Bway., Manhattan.)

Colfax Development Corp., realty, $10,000; H. Braunsteberg, E. Richtig, H. Hyman. (Filed by E. Bass, 291 Bway, Manhattan.)

Netrose Realty Corp., $20,000; J. Kalfich, D. Rothkrug, A. F. Ritter. (Filed by P. Simon, 50 Court St.)

Homecrest Trucking Corp., $25,000; I. Biltman, L. Benenson, D. Levy. (Filed by C. L. Meckenberg, 44 Court St.)

Lodinsky Realty Corp., 200 common, no par; M. J. Kandel, W. M. Bick. (Filed by A. J. Wolf, 206 Bway.)

Marco Tosti Co., builders, $10,000; M. Tosti, G. Ennis, A. Greco. (Filed by Vernon A. Grout, 170 Bway.)

Fred Mans, steam fitters, $10,000; F. and A. Mans, R. S. Checkley. (Filed by D. H. Lehman, 291 Bway.)

QUEENS.

Genil Holding Corp., realty, 50 common, no par; C. F. Love, G. W. Joel, J. Farrell. (Filed by F. C. Rivers, 36 West 44th St., Manhattan.)

Radke Realty Corp., $6,000; C. Rabinowitz, E. V. Reiss. (Filed by H. Zacks, 302 Bway, Manhattan.)

Wesmau Contracting Co., Hamilton Beach, realty, $10,000; J. J. Huber, E. M. Feller, Forest Road. (Filed by W. D. Farrington, Hamilton Beach.)

Postrin Holding Corp., builders, $70,000; M. and J. Trigin, S. Pottolove. (Filed by H. Drill, 41 Park Row, Manhattan.)

De Boo Restaurant and Operating Co., $10,000; J. Winkler, R. and C. Bechtold. (Filed by C. Oechler, 481 Knickerbocker Av., Brooklyn.)

Kavanagh & McEvers, builders, $5,000; P. and R. A. Kavanagh, N. E. McEvers. (Filed by J. McCloskey, 475 5th Av., Manhattan.)

A. Widera Building Corp., realty, $5,000; A. and C. Widera, C. Stromeyer. (Filed by S. Goldstein, 217 Bway, Manhattan.)

RICHMOND.

Charles C. Lawton, realty, 200 common, no par; M. Vohs, C. Heller. (Filed by J. J. Tashof, 32 Bway, Manhattan.)

OTHER LOCALITIES.

Oyster Bay Motor Sales Co., Oyster Bay, garage, $20,000; H. L. and F. M. Hawxhurst, G. C. Herren. (Filed by E. Robinson & Co., Oyster Bay.)

J. B. Clegg, Mount Vernon, make plumbers' supplies, $5,000; J. B. Clegg, H. Taylor, L. Bernhart. (Filed by Mills & Nanry, Mount Vernon.)

Gualbert Annex Corp., Buffalo, realty, $5,000; G. C. and J. F. Rosen, W. J. Hukowski. (Filed by Rozan & McMahon, 1,070 Bway, Manhattan.)

Ontario Building Corp., Rochester, $20,000; E. J. and R. A. Millhofer, J. B. Glen. (Filed by Glen & Williams, Rochester.)

Keilbar Supply Co., Lynbrook, plumbing supplies, $10,000; C. B. Aginskee, E. A. Fsensky, B. C. Klores. (Filed by L. J. Lefkowitz, 15 Park Row, Manhattan.)

Observer Association, Rockville Centre, realty, 500 common, no par; A. E. Ives Jr., P. M. Fraser, C. F. Quantreil. (Filed by Bingham, Ernst & Jones, Manhattan.)

Hendrick Garage Corp., Troy, 2,000 shares, $100 each; 2,000 common, no par; F. M. Baucus, C. W. Ladow, J. Goodman. (Filed by Murphy, Aldrich & Guy, Troy.)

M. H. Oil Co., Bolivar, drilling oil wells, 1,000 common, no par; J. W. Van Allen, D. R. Wheeler, G. C. Sweet. (Filed by Wilcox & Van Allen, Buffalo.)

Lewin Bros., Buffalo, jewelry, $150,000; H. and S. and A. Lewin. (Filed by M. M. Marcus Jr., Buffalo.)

Riverside Meat Market of Long Beach, Long Beach, $5,000; S. and J. Glick, A. Pustilnik. (Filed by Vogel & Sheldon, 1,440 Bway, Manhattan.)

CAPITAL INCREASES.

Standard Romper Co., Manhattan, $40,000 to $75,000.

Greater New York Realty Listing Corp., Manhattan, $10,000 to $50,000.

Ramapo River Printing Co., Manhattan, $20,000 to $100,000.

Leahin's, Manhattan, $5,000 to $20,000.

Advance Battery Corp., Manhattan, 250 shares to 1,250 shares, of which 700 are first preferred and 350 second preferred, $100 each; 200 common, no par.

Barnard Nathan Co., Manhattan, 100 to 400 shares, $100 each; 120 common, no par, same as heretofore.

Speco Trading Co., Manhattan, 2,000 to 2,500 shares, $100 each; 1,000 common, no par, same as heretofore.

Consaul-Rail Clayton, $100,000 to $150,000.

Tries Cream Top Dairy Co., Utica, 500 to 2,000 shares, first preferred, and 1,000 second preferred, both $100 each; 500 to 1,000 common, both no par.

NAME CHANGES.

Wolf Sporting Goods Corp., Manhattan, to Wolf Sporting Goods Co.

Sais Ettinger Stores, Manhattan, to Ettinger Stores.

Gussow-Bartel & Co., Manhattan, to Gussow-Kahn & Co.

G. F. La Fontaine & Co., Rochester, to G. F. La Fontaine Co.

Tuch Darmstadt, Hempstead to Walter T. Darmstadt.

DESIGNATION.

A. P. Green Fire Brick Co., Mo., $290,000. Sec. of State, rep.

DISSOLUTIONS.

J. G. Reichenthal, Manhattan.

Ventos Corp., Manhattan.

Book Sales Co., Manhattan.

Irving Interior Decorating Co., Manhattan.

E. H. Benners Co., Manhattan.

Charles Schlesinger & Sons, Manhattan.

Rockville Centre Theatre, Rockville Centre.

Edmund J. Naughton, Queens.

Peoples Milk Company of Buffalo, Buffalo.

Delaware Charters.

Special to The New York Times.

DOVER, Del., July 22.—Charters filed:

Trinidad Oil Fields, Wilmington, $30,000,000 (300,000 shares of stock no par). (Corporation Trust Company of America.)

Rock Petroleum Co., Wilmington, $2,000,000. (Corporation Service Company.)

Standard Oil Securities Holding Co., Wilmington: stocks and bonds, $1,000,000. (Delaware Registration Trust Co.)

American Steel Road Base Corp., Hackensack, N. J., contracting; $1,000,000 (Registrar and Transfer Co.).

Metropolitan Bond and Mortgage Co., Wilmington; $1,000,000 (Corporation Trust Company of America.).

Western Mineral Right and Royalty Co., Dover, oil; $1,000,000 (United States Corporation Co.).

Duvals, Wilmington, manufacture paper, $1,000,000. (Delaware Registration Trust Co.)

Alco Investment Co., Wilmington, capitalists, $825,000. (Corporation Trust Company of America.)

Kistner Investment Co., Wilmington, capitalists, $750,000. (Corporation Trust Company of America.)

American Duplex Corp., New York, manufacture plastic materials. (Corporation Trust Company of America.)

General Disinfectant Co., Wilmington, manufacturers, $250,000. (Corporation Trust Company of America.)

Studebaker Corp. of Minneapolis, Wilmington, automobiles, supplies, $300,000. (Corporation Service Co.).

Duncan Holding Corp., Dover, $100,000. (U. S. Corporation Co.)

Old Town Coal Co., Dover, mines, $25,000. (U. S. Corporation Co.)

R. E. M. I. C. Philadelphia, real estate, $20,000. (Corporation Guarantee & Trust Co.)

Arrow Cleaners and Dyers, Wilmington, $15,000. (Corporation Trust Co. of America.)

Oakmont Restaurant, Dover, $10,000. (Capital Trust Co. of Delaware.)

CAPITAL INCREASE.

Realty Mortgage Co., Birmingham, Ala., $1,500,000 to $2,500,000.

NAME CHANGE.

Electric Racing Corp. to Electric Holding Corp., Philadelphia.

THE BUSINESS WORLD

COMMERCIAL PAPER.

Yesterday—4 per cent. for the best names. Wednesday—4 per cent for the best names. The quotations are for six months' paper.

Retailers Slow in Buying Silks.

While Fall fashions seem to favor silks, especially in the matter of yardage to be consumed, owing to a penchant toward fullness and flares in ready-to-wear, manufacturers are complaining about the backwardness of buyers. The reason for this hesitancy is said to be confidence on the part of retailers that they will always be able to obtain the plain fabrics which are expected to be popular. A year ago, when novelty features such as tinsel brocades were in demand, there was more of an incentive for stocking up on merchandise than with the relatively staple goods that are now being offered.

***

Will Open New Lines Late

One of the effects of the late season in dress cottons will be to bring about the opening of Spring, 1927, lines of these fabrics later than has heretofore been the case. While usually these goods have been shown for the new season about July 15, and buying has got under considerable headway by the first of August, the indications are that this year there will probably be few, if any, important offerings to the jobbers much before Labor Day. That this will not be altogether unwelcome to the latter is apparent from comments that have been heard in the trade. With changed buying methods and with the average jobber not very willing nowadays to look much more than sixty days ahead, the disposition to bring the openings and the seasons closer together makes things easier for them. What it means for the manufacturers is another story.

***

Weather Aids House Furnishings.

With the advent of hot weather wholesalers of house furnishings are hopeful that retailers will soon come to market to buy their Fall requirements. Owing to the unseasonable Spring weather, some think, the retailers have been left with large stocks of such merchandise as garden hose and screens. The rigid budgets to which department store buyers are restricted has led to a general backward tendency among buyers thus far with respect to the placing of Fall orders. With the disposal of seasonable goods wholesalers are looking for a more active market.

***

Gray Goods More Active.

Not only were gray goods more active in this market yesterday, but higher prices were quoted on several constructions. For 39-inch 80-square printcloths buyers had to pay 9¾ cents, and they bought July-August deliveries of 39-inch 72-s in a large way at 8¼ cents. For 38½-inch 64-60s and 60-48s the best that could be done, respectively, was 7¼ and 6¼ cents. Most sellers now want 6¼ cents for the 60-48s. Spot business was done in 36-inch 5.50-yard sheetings at 6⅝ cents, with August deliveries of that construction disposed of at 6¼ cents. For delivery during this and next month 40-inch 2.85 and 3.75 yard sheetings brought 11 and 9 cents, respectively. Eight cents was paid for 40-inch 4.25-yard sheetings. Not much was done in the specialties, but in the fine-yarn fabrics a nice business was done in carded broadcloths. Prices for these goods were reported a quarter of a cent higher than on Wednesday.

***

Under-Arm Bags Wanted.

As buying of women's handbags for the Fall proceeds, manufacturers are noting a growing trend toward the revival of the popular priced underarm kind, which was supplanted a year ago by the frame variety. The wrap-around styles prevailing in Fall ready-to-wear are said to be partially responsible for this development, because the flat bag is more conveniently carried when such coats are worn. Another reason is the desire for something new. The frame pouch bags are now being sold as low as a dollar, and manufacturers and retailers are looking for varieties that will bring better prices. The nine-inch flat bag is considered of popular dimensions.

***

Good Response to Tropicals.

Some manufacturers of mens' tropical weight fabrics are already expressing satisfaction at the response of clothing manufacturers to the early opening of these lines of goods for the next Spring season. They say that sales are fully as good as a year ago, and ascribe this to the growing market for the lightweight fabrics. Many men don clothes of this kind in the Spring, in line with the tendency among men toward lighter weight apparel at all seasons of the year. An encouraging thing for the clothiers is that most men discard these suits after a season's use, just as they do their straw hats, so that turnover is maintained at a very satisfactory rate.

***

Millinery Exhibitors Announced.

The names of the exhibitors at the forthcoming semi-annual style show of the Retail Millinery Association of America were announced yesterday by Executive Secretary Rebecca C. Miller. The Fifth Avenue houses which will show new hats are Arnold, Constable & Co., Bruck-Weiss Millinery, Inc., Hickson, Inc., and Milgrim. Exhibits of French chapeaux will be made by Reboux, Lewis, Rose Delcat, Le Monnier, Louison and Agnes. Mrs. Paul Solomon will show children's hats, and an exhibition of evening gowns and hats will be made by J. Tannenbaum & Sons. Styles for matrons will be shown by Lazarus & Meyer and Fashion Hat. There will also be an anonymous showing of thirty hats under the slogan, "Above all, the right hat." These models, as well as the French hats, will be sold at auction at the show, which will be held at the Hotel Astor on Aug. 3.

***

Burlap Prices Are Easier.

The local burlap market is now going through another quiet spell, and prices yesterday ranged from 10 to 15 points under those of a week ago as a result of the lack of buying support. Stocks are still low here and, with no big arrivals due, any real buying is expected to bull prices. Calcutta, which had been closed on Tuesday and Wednesday by holidays, opened yesterday with prices about 5 points under Monday's levels. These were the prices quoted on standard 40-inch burlaps in the New York market yesterday by C. E. Rockstroh & Co., Inc.:

	8-Oz.	10½-Oz.
Spots	7c	8.90c
July shipment	6.85c	8.80c
August-September shipment	6.70c	8.65c
October-December shipment	6.40c	8.15c

***

Looks Like Big Nainsook Season.

The extent to which early business for 1927 delivery has been placed on nainsook underwear by jobbing buyers now in this market, compared with the amount of buying of ribbed and balbriggan lines to date by the same factors, was said yesterday to be indicative of an even bigger season for these goods than was 1926. For one thing, they are said to represent better values at the new prices than either ribbed goods or "bals," although here and there it appears that buyers believe the nainsooks have been cut to fit the lower prices put on them. This, however, is truer of the low-end goods than of the higher-priced lines. The general desire on the part of manufacturers seems to be to "trade up," and in connection with this several lines have been found to be better merchandise this year than last. The buying tendency is again strongly toward novelties, particularly in striped and solid color effects.

ARRIVAL OF BUYERS

Arriving Buyers may register in this column by telephoning LACkawanna 1000.

ABILENE, Texas—Moore-Poston Co.; W. C. Horton, dry goods, notions; 395 Bway (Woodward & Mitchell).

ALLENTOWN—Adams Co.; D. Kins, ready-to-wear; Pennsylvania.

AMARILLO, Texas—Moore-Poston Co.; J. V. Moore, dry goods, notions; 395 Bway (Woodward & Mitchell).

ATLANTA—A. E. Little & Co.; W. L. Lowe, dry goods, ready-to-wear; Collingwood.

AURORA, Ill.—S. S. Sensenbaugh Co.; Mrs. Weber, ready-to-wear; Pennsylvania.

BALTIMORE—A. Eisenberg and Co.; M. E. Cohen, juniors' silk dresses; 156 W. 34th (Sheldon).

BALTIMORE—Rand & Co. (Jobbers); J. Rand, silk dresses; 244 Alpin.

BIRMINGHAM—Loveman, Joseph & Loeb; B. L. Bramlage, women's coats, dresses, skirts, &c.; 112 W. 38th (Littman & Storch); 14th floor.

BOSTON—C. F. Hovey Co.; basement, Mrs. A. Puffer, women's stout coats, dresses; 244 Madison Av., 7th floor.

BOSTON—Gomrad & Co.; Mrs. E. A. Meagher, fancy voile dresses; 370 7th (H. C. Lyon).

BRUNSWICK, Ga.—Schrieber's Dept. Store; Z. Schrieber, muslin underwear, outing flannels, notions, needlework; 395 Bway (M. H. Miller & Co.).

BUFFALO—Davis Bros.; M. W. Davis, jobs, silk dresses; 156 W. 34th, Room 807.

BURLEY, Idaho—Golden Rule Store Co.; H. G. Van Engelen, ready-to-wear; 120 W. 32d (A. Fanti); Pennsylvania.

BUTTE, Mont.—Symons, D. G. Co.; Mrs. F. G. Chapman, millinery; 1,150 Bway (F. Lillenthal & Co.).

CALFAX, POMERY, Wash.—Emerson Knox Co.; J. N. Emerson, women's Fall coats, dresses, men's wear; 156 W. 34th (G. W. Cohen); McAlpin.

CHARITON, Ia.—Woman's Shop; C. E. Burns, ready-to-wear, 120 W. 32d (Arthur Mincer, Inc.).

CHICAGO—H. Mendel, Fall coats and dresses; 150 W. 36th (Miller, Gittelman & Wellisch).

CLARKSVILLE, Tenn.—Bon Marche; P. J. Morgan, kimonos, negligees, house dresses, underwear; imperial.

CLEVELAND—Higbee Co.; Miss E. Nutting, gloves and knit underwear; 340 Madison Av. (Syndicate Trading Co.).

DALLAS—Sanger Bros.; R. Holt, laces, notions, ribbons, neckwear, handkerchiefs, umbrellas, &c.; 253 7th Av.

DENVER—May Co.; Mrs. M. Hayden, notions, toilet articles; 1,115 Bway.

DETROIT—J. L. Hudson Co.; Mrs. Hartsell, women's, misses' inexpensive dresses; 1,440 Bway (Assoc. Mdse. Corp.).

DETROIT—Newcomb, Endicott Co.; L. S. Dillon, shoes, 128 W. 31st (Weil & Hartmann).

EAU CLAIRE, Wis.—The Kepler Co.; C. B. Partridge, ready-to-wear, infants' wear, domestics; Pennsylvania.

FORT SMITH—M. H. Marks Ready-to-Wear Store; M. H. Marks, coats, suits, dresses; 11 E. 26th (McGreevey, Werring & Howell); Pennsylvania.

FRESNO, Cal.—E. Gottshalk & Co.; L. M. Rundell, luggage, toys, dolls; Mr. Blum, general merchandise; 128 W. 31st (Weil & Haramann).

HOUSTON—W. C. Munn Co.; Mrs. N. Morgan, millinery; 333 7th Av. (J. M. Biggins, Inc.).

INDIANAPOLIS—Wm. H. Block & Co.; Miss J. Gilvay, infants', children's and juniors' basement ready-to-wear; 463 7th Av. (S. M. Goldberg).

KANSAS CITY—Emery, Bird, Thayer D. G. Co.; Miss K. Katterman, misses', juniors' and children's dresses, coats; 156 W. 34th; Block infants wear; Mrs. Snodgrass, slips, blouses, sports wear; 25 Madison Av.

KANSAS CITY—National Cloak and Suit Co. (Retail Store); E. Nobles, jobs, Spring dresses, new Fall dresses, regular and extra size; 24 W. 14th.

LEWISTON, MOSCOW, Idaho—The Parisian; J. N. Emerson, women's Fall coats, dresses, men's wear; 156 W. 34th (G. W. Cohen); McAlpin.

LINCOLN, Neb.—Grand Leader Dept. Store; S. Salter, low-end silks; 1,265 Bway (Inviglia Purchasing Service).

LOS ANGELES—Bullock's; Mrs. Druell, sport wear; 1,440 Bway (Assoc. Mdse. Corp.).

LOS ANGELES—Goldson Co.; E. Goldson, cotton, silk and woolen piece goods, trimmings; Pennsylvania.

LOUISVILLE—Kaufmann, Strauss Co.; Miss L. Merriweather, children's, juniors' coats; M. Stenyler, apparel mdse.-mgr.; Miss R. Cunningham, infants' wear; 112 W. 38th (Littman & Storch), 14th floor.

MILWAUKEE—Gimbel Bros.; A. B. Koehler, wash goods, linings, flannels, laces; 116 W. 32d.

MINERAL WELLS, Tex.—Foston D. G. Co.; Mrs. Foston, ready-to-wear; 395 Bway (Woodward & Mitchell).

MINNEAPOLIS—Wyman, Partridge & Co.; E. W. Mallory, notions; F. E. Leonard, domestics; R. M. Ankeny, knit underwear; 48 Leonard.

MONTGOMERY, Ala.—Nachman & Meertief; D. C. Snellgrove, silks, woolens, cottons, linens; 112 West 32d (Kirby, Block & Fischer).

NEWCASTLE, Pa.—Fisher Bros.; D. Fisher, men's, boys' clothing, furnishings; Pennsylvania.

NEW HAVEN—Mendel & Harris, Inc.; J. Sullivan, domestics, blankets, silks; C. Waldo, mdse. manager; Mr. Moreland, house furnishings, china; 115 West 30th B. F. Levis).

PADUCAH, Ky.—J. A. Rudy & Sons; Mrs. L. S. Hoag, millinery; 120 West 32d (A. Fanti).

PADUCAH, Ky.—Lowenthal & Son; R. H. Lowenthal, ready-to-wear; 120 West 32d (Arthur Mincer, Inc.).

PASADENA, Cal.—Tooker-Jordan Corp.; G. J. Gallogly, piece goods, blankets, bedding, towels; Mr. Grumbay, men's furnishings; millinery, hosiery, toys, &c.; Pennsylvania.

PHOENIX, Ariz.—Korrick's D. G. Co.; A. Strauss, men's and boys' clothing and furnishings; 128 West 31st (Weill & Hartmann).

PIQUA, Ohio—J. W. Brown Store; K. D. Wilson, ready-to-wear; 116 W. 32d (Arthur Mincer, Inc.).

PORTLAND, Ore.—Meier & Frank Co.; W. Sanders, umbrellas, handkerchiefs, neckwear, scarfs, gloves; Mrs. Watson, assisting; 212 5th Av.

PUEBLO, Col.—Crews-Beggs D. G. Co.; W. D. Young, ladies' ready-to-wear; L. H. Van Arsdale, hosiery children's wear; C. R. Woessner, silks, dress goods; G. J. Schnarre, jewelry, laces, ribbons, needlework, gloves; W. S. Richeson, men's furnishings, boys' clothing; J. K. Young, general manager;

LATEST DEALINGS IN THE REAL ESTATE FIELD

8TH AVENUE LOFT IN $3,000,000 DEAL

Schulte Realty Co. Buys 38th St. Corner From Abraham Crosney.

SELLER HELD IT 6 MONTHS

Thomas A. Broderick Acquires Washington Heights Flat for Investment.

The Schulte Realty Company has bought from Abraham Crosney, operator, the northwest corner of Thirty-eighth Street and Eighth Avenue, which is a twenty-four-story loft and mercantile building on a plot 100 by 100 feet. The property rents for about $350,000 and is fully tenanted. It was held at $3,000,000. H. D. Baker and A. Robinson were the brokers in the transaction.

This property was originally sold by Baker & Robinson to Mr Crosney in January, 1926, and the resale to the Schulte Company makes this the second deal on the property. The Schulte interests also purchased last week through Baker & Robinson the $3,000,000 nineteen-story loft building on a plot 150 by 100 feet on Thirty-seventh Street from the Bricken Construction Company, making the second purchase within a week in the garment centre by the Schulte interests.

Lunjack Holding Corporation (Louis Rotkin and Jacob Vogel) sold to Thomas A Broderick 3,880-3,888 Broadway, northeast corner of 163d Street, a six-story elevator building with seven stores on plot 100 by 100 feet.

The property shows a rent roll of over $53,000. Mr. Broderick will hold the property for investment. Alexander Werner negotiated the transaction.

Samuel Goldfarb sold to Anthony De Paolo an apartment house at 711 East Twelfth Street, Borough of Manhattan, New York City. This property is on a lot, 25 by 100 feet. It brings in a rental of $3,600 per year. The brokers were Victor & Judelson.

Louis Lent sold for George Muehsam 307 East Forty-ninth Street, a five-story building on a lot 25 by 100 feet, containing eight apartments and two stores, to the Whix Realty Corporation.

Lowenfeld & Luxemberg sold for the estate of Morris Weinstein the three-story store and basement flat located on the west side of Third Avenue between Thirty-first and Thirty-second Streets and known as 456 Third Avenue. The purchaser intends renovating the building for business purposes as soon as he takes title and will offer it for lease. This is the first sale of the property since 1895.

The Noillacs Realty Company sold to Louis Kramer the one-story business building on plot 75 by 100 feet located on the east side of St. Nicholas Avenue 90 feet south of the corner of 171st Street. The building contains six stores, fully rented. The brokers were Slawson & Hobbs.

Henry Brady sold for the Rubel Coal and Ice Corporation the large water-front plot on Newtown Creek and Grand Street to a client for all cash above the mortgage. Henry Brady leased this plot with option to buy to the purchaser six months ago.

The Dougholt Realty Corporation sold to Hercer Realty Corporation the four-story and basement dwelling on a lot 20 by 100 feet at 153 East Sixtieth Street, between Lexington and Third Avenues. This property was recently acquired by the sellers. The brokers were Butler & Baldwin, Inc.

COPPER CONTINUES STRONG

Trading Fairly Active in All Major Metals for Week, Review Reports.

The strength of copper has been the feature of the non-ferrous market throughout the last week and trading has continued fairly active in all the major metals, according to The Engineering and Mining Journal. Lead has found a somewhat firmer position, but the contract price remained unchanged. Prices for tin and antimony both have improved, while zinc showed a tendency to sag.

"Though aggregate sales of copper for the week have been under the exceptionally high figure of last week, an excellent business has been done," the publication states. "The range in prices has been wide, business passing at 14.175 cents to 14.25 cents per pound, delivered in the East.

"The contract price of lead held at 8.50 cents a pound, New York. The demand has been greater in the Middle West than in the East. Some producers are practically sold out of early positions, but others hold sufficient stocks so that consumers need feel no alarm about supplies. The London market for lead is higher than a week ago. In spite of the apparently bullish statistics for zinc, the market eased slightly on Monday, but the tone was better yesterday. Demand for tin has been spotty and prices did not fluctuate much."

MARLAND OIL NET LOWER.

Profit for First Half $7,451,417, Against $8,270,371 Last Year.

Report of the Marland Oil Company and subsidiaries for the first half of this year shows net profit, after interest, depreciation, depletion and estimated Federal taxes, of $7,451,417, equivalent to $3.86 per share, earned on 1,925,503 shares of no par stock. This compares with profit of $8,270,371, or $4.48 per share, earned on 1,735,393 shares outstanding in the initial half of last year. For the June quarter of this year Marland's net profit aggregated $4,221,351 before Federal taxes, or $2.19 per common share.

Gross operating income for the six months period this year was $37,039,541, and other income reached $4,127,151. Expenses aggregated $29,741,881; depreciation and depletion, $3,059,546, and canceled leases, $502,332. After dividends of $3,806,657, a surplus remained of $4,044,730.

Orders 24 Electric Cranes.

An order for twenty-four electric overhead cranes has been placed by the New York Rapid Transit Company, the largest order of this kind to appear in this district in more than a year, it was made known yesterday. It is reported that the order went to Alfred Box & Co. The Bethelhem Steel Corporation is in the market for from twenty-eight to thirty machines for construction work at Lackawanna, N. Y.

Construction Records for 1926 May Surpass 1925 Figure

WASHINGTON, July 22.—Recent developments in the construction industry virtually assure fulfillment of forecasts that the amount of building operations to be handled this year will be as great or greater than the record-breaking volume of 1925.

The total volume of contracts awarded in the first five months of 1926 exceeded by 14 per cent. the figure for the corresponding period of 1925, according to statistics compiled by the Associated General Contractors of America. The total number of building permits issued during the first five months of this year is only slightly below the mark set in the same months of 1925.

While the volume of contracts awarded and the number of permits issued in May both were somewhat lower than the levels reached in April, the actual amount of construction under way in June set a new record for that month. This June figure was only slightly below the highest mark on record for any month and promises to be exceeded in July.

LOANS TO FINANCE NEW HOUSE PROJECTS

Millions Obtained for Tenements and Residences in Metropolitan Area.

The Phoenix Factors Corporation, Julius H. Reiter, President, has placed more than $5,000,000 on apartment houses under construction, completion of which is contemplated by Oct. 1. The loans are divided as follows: $500,000 on block front, north side of Hayes Avenue, between Thirty-second and Thirty-third Streets, Jackson Heights, L. I., upon which will be erected two six-story elevator apartments with pent houses; $500,000 on block front, south side of Hayes Avenue, between Thirty-second and Thirty-third Streets, Jackson Heights, L. I., upon which will be erected two six-story elevator apartments with pent houses; $500,000 on the south side of Hayes Avenue, between Thirty-fourth and Thirty-fifth Streets, Jackson Heights, L. I., upon which will be erected a six-story elevator apartment with pent houses; $225,000 on fifteen one-family houses located at Twenty-seventh, Twenty-eighth and Twenty-ninth Streets, Jackson Heights, L. I.; $150,000 on theatre and stores located on the southeast corner of Knickerbocker Avenue and Starr Street, Brooklyn. The structure will consist of five stores and a 1,500-seat theatre; $100,000 on a four-story apartment at Marlborough Road, Brooklyn; 80 by 100 feet.

Charles B. Van Valen, Inc., has procured for the Mansingold Corporation a mortgage of $400,000 on the loft building just completed at 241 and 245 West Thirty-sixth Street. The plot is 55 by 98 feet.

John F. Bottomley placed for the Lea Construction Company a building loan totaling $440,000, on apartments being erected on the southeast corner of Sherman Avenue and Isham Street, and placed a permanent loan of $75,000 for Haworth Realty Corporation on a five-story apartment, with stores, on the east side of Ogden Avenue, 500 feet north of 170th Street.

Quinlan & Leland have placed a first mortgage loan of $300,000 at 5 per cent. for five years on 216-20 West 125th Street, through to 209-17 West 124th Street, a two-story business building on a plot 62 by 201 feet, for Fannie S. Blumstein.

LEXINGTON AV. LEASE.

United Cigar Stores Co. Secures Eighty-fourth Street Corner.

The United Cigar Stores Company has leased from the Phoenix Investing Company the northwest corner of Eighty-fourth Street and Lexington Avenue for a term of twenty-one years.

The property consists of a five-story building on a plot 102 by 41.8 feet. It is probable that extensive alterations will be made to the building.

The Harold J. Lewis Company, Inc., negotiated the transaction.

QUEENS COUNTY DEALS.

Speculator Buys Five-Lot Corner Plot in Flushing.

Ray Lersner, Inc., sold the plot of five business lots at the corner of Cross Island Boulevard and Weeks Lane, Flushing, to F. J. Kelly. It is the intention of the buyer to hold for speculation.

The G. G. G. Building Company, Inc., has sold to an investor the southeast corner of Astoria Avenue and Ninty-fourth Street, East Elmhurst, 171 by 121 feet, on which are being erected three stores and two apartments above. The Hub Realty Company negotiated the sale as brokers.

Real Estate Notes.

Charles A. & Lewis L. Rosenthal Company, Inc., were the brokers who leased to the Lerner organization an additional 20,000 square feet of space in the Hess Building for a term of years. The Lerner organization taking immediate possession of the premises.

Sutton, Blagden & Lynch, Inc., have sold for A. H. Pierce his apartment, consisting of ten rooms in the 100 per cent. cooperative apartment building at 36 Gramercy Park. The purchaser is Evan Dresser.

Armstrongs in Two Deals.

Armstrong & Armstrong sold for George Gould two five-story apartments, each 25 by 100 feet, at 248 West 116th Street and 1,734 Lexington Avenue. This is the first sale of these properties in over thirty years. Jacob Chaimowitz and William Newman were the buyers.

Columbus Avenue Corner Sold.

Slawson & Hobbs have sold for the estate of Mary E. Kidd the two five-story apartments with stores at 720-722 Columbus Avenue, northwest corner of Ninety-fifth Street, on a plot 50 by 100 feet.

TOWNSEND AV. FLATS SOLD TO OPERATORS

Koapp Realty Corporation Buys Block Front at East 175th Street.

RENT FOR $51,000 YEARLY

Reservoir Av. Apartment Is Investment Deal—Other Bronx Sales Closed.

Koapp Realty Corporation, David Kopit, President, and Benjamin Applebaum, Treasurer, have bought from Gussie Realty Corporation, builders, the two five-story newly completed apartment houses known as 1,735 Walton Avenue (Lillian Court) and 1,734 Townsend Avenue (Miriam Court), being the block front on East 176th Street between Townsend and Walton Avenues, including two corners.

The properties are on a plot 200 feet front by 95 feet in depth, the apartments being laid out in suites of three and four rooms. The premises contain fifteen stores, the total rental being approximately $61,000 per annum. Gruden & Sawitch were the brokers, in cooperation with G. F. Ross, representing the purchaser.

Harry Frankenbus sold for the Weincar Building Company to Louis Zahn for investment the six-story and basement apartment house at the northwest corner of 196th Street and Reservoir Avenue, 150 by 100 feet, renting for $58,000.

Victor J. Steinbers purchased for a client intending to build on the plot, 3,347 Sedgwick Avenue, 100 by 100 feet. It is contemplated that a six-story elevator apartment will be erected on the plot. The purchasers recently filed plans for the erection of a similar building upon the adjoining plot, 3,343 Sedgwick Avenue.

The Calco Realties Company sold the northwest corner of Brook Avenue and 134th Street, a five-story apartment with stores, size 45 by 100 feet. The broker was Robert Levers.

Rizzo & Fiore sold for I. Sokaloff to a client a plot 50 by 100 feet on the west side of White Plains Road, between Watson Avenue and Eastern Boulevard. A resale is pending.

The same brokers sold for a client the northeast corner of White Plains Road and Watson Avenue to M. Haimowitz. It is a plot 50 by 100 feet. The purchaser intends to erect stores and apartments.

The Shimm-Friedman Company, in conjunction with Joseph Nierenberg, sold for the Lucas Development Company to H. Batavia the two-story taxpayer located at 3,900-3,922 White Plains Avenue, taking in the entire block front between 222d and 223d Streets.

The property has a rent roll of about $28,000. There are nineteen stores and apartments above. A resale is pending.

Princess Aymon de Faucigny and John N. Conyngham have sold to Tilrose Associates, Inc., the property located and bounded by Boston Road, Eastchester Road and Burke Avenue, running through to Gunhill Road. This property has a frontage on Boston Road of about 1,200 feet and 1,800 feet on Eastchester Road, and has been owned by the Stickney family for over forty years.

The purchasers plan to sell these lots with all street improvements to builders for one and four-family houses. Jacob and Emil Leitner, Inc., were the brokers in this transaction.

McAree & Kelly have sold for George E. Ahrens a plot 50 by 115 feet on Reservoir Oval East to Arthur Gallow and Lawrence Gerosa. The buyers intend to erect two-family brick houses thereon.

Estate of Joseph Weil sold seven lots on the northwest corner of Franklin Avenue and 168th Street to Nat M. Kaplan for improvement. Joseph Cohen was the broker.

RESULTS AT AUCTION.

Plaintiffs Bid in the Allendale Apartments.

The Allendale, a twelve-story apartment house at the northwest corner of West End Avenue and Ninety-ninth Street, covering a plot 100.11 by 116, was sold at auction yesterday by James R. Murphy to Julius Vogel and others, plaintiffs, for $768,000. The sale was the result of a foreclosure proceeding action brought by the plaintiffs against the Ed-Joe Realty Corporation and others to recover claims amounting to about $951,000.

Other results were:

By I. LINCOLN SEIDE.

Jackson Street, 21, west side, 41.4 feet south of Madison Street, 19.8 by 64.6, three-story loft building; Adolph Leiser against Norma D. Halser and others; due, $5,767.56; taxes, etc., $1,606.06; to the plaintiff for $6,000.

In the Bronx Exchange.

By I. LINCOLN SEIDE.

Southern Boulevard, 631, northeast corner of Avenue St. John, 100 by 155, six-story tenement; Cortlandt Investing and Operating Corporation against Lynetta Realty Corporation and others; action 1; due, $75,042.47; adjourned to July 26.

Southern Boulevard, 631, northeast corner of Avenue St. John, 100 by 155, six-story tenement; Dora Finkelstein and others against St. John Boulevard Corporation and others; action 2; subject to a mortgage of $245,000; to the plaintiff for $20,000 over prior liens.

East 226th Street, south side, 178 feet east of Paulding Avenue, 100 by 109, vacant; Lillian Stimel against Pana Realty Corporation and others; due, $5,502.48; taxes, etc., $65; subject to four mortgages, approximately $7,500; to the plaintiff for $5,750 over prior liens.

By JOSEPH P. DAY.

Third Avenue, 2,502-2,512, southeast corner of 168th Street, 73.3 by 121.4, one-story taxpayer; Samuel W. Dorzman against Weinmax Construction Company and others; due, $6,860.73; taxes, etc., $200; subject to a mortgage of $32,750; to the plaintiff for $37,250.

By JAMES J. DONOVAN.

East 226th Street, south side, 390 feet east of Baines Avenue, 50 by 114.6, vacant; Evelyn Brass against Pana Realty Corporation and others; due, $11,690.36; taxes, etc., $219.62; subject to a mortgage of $32,000; to the plaintiff for $27,000.

By DANIEL P. SULLIVAN.

Clarence Avenue, north side, 225 feet west of Philip Avenue, 25 by 100, vacant; Shore Park Development Company against Mary Bender and others; due, $1,024.54; taxes, etc., $519.46; to the plaintiff for $1,350.

LONG-TERM LEASES A JERSEY FEATURE

Newark and Paterson Business Properties Figure in Deals—Other Transactions.

The New Jersey real estate market was featured yesterday by the negotiation of two long-term leases. In Newark the Burns estate leased to Isaac Goldman, through Murray Applebaum, Inc., the triangular plot at the northwest corner of Market and Washington Streets.

The plot fronts 116 feet on Washington Street. Mr. Goldman plans to improve it with a three-story building with stores on the grade floor.

Murray M. Rosenberg, Inc., has leased for a long term of years the building at the corner of Main Street and Broadway, Paterson. The lessee operate a chain of shoe stores, and after alterations are completed they will occupy the premises. The property is owned by Weiser & Joseph and was leased through the office of Leo Marks.

J. I. Hislak, Inc., sold the three-story dwelling at 312 Bloomfield Street, Hoboken, on a plot 22 by 83 feet, for Peter Block to William Sauer, and 322 Bloomfield Street, of similar type and construction, on a plot 19 by 100 feet, for Frank Bellaart to Frank Visers.

The same company also sold for Charles Handley to Charles Walsh the two-family brick house at 49 Bonn Place, Hoboken, on a plot 25 by 100 feet, and the single dwelling at 30 Sterling Avenue on a plot 25 by 100 feet for Reinhard W. Strassburger to the Misses Elizabeth, Ida and Eva Alcea.

William and David Mate have bought the southeast corner of South Orange Avenue and Sixteenth Street, Newark, as a site for a motion picture theatre. The plot measures 156 by 100 feet and was sold by the Berwin Realty Company through the office of the E. J. Maier Corporation.

The same broker also sold the plot 70 by 80 by 100 feet by irregular at 454 South Orange Avenue, extending through to South Sixteenth Street, for the West Side Trust Company to the United Advertising Company.

UTICA AVENUE BLOCK SOLD IN BROOKLYN

Operators to Erect a Gasoline Station on Kings Highway—Theatre for De Kalb Av.

Charles M. Hiesiger and Jacob J. Greenbaum, operators, purchased the block bounded by Kings Highway, Utica Avenue, Glenwood Road and East Forty-ninth Street, Brooklyn. The purchasers will construct immediately a gasoline station on a portion of the property at the northwest corner of Utica Avenue and Kings Highway. The remainder of the frontage on Kings Highway, extending from the centre of the block westerly to East Forty-ninth Street, and the entire frontage on Utica Avenue, extending north to Glenwood Road, will be developed with stores and apartments. Negotiations are now pending for the resale of the frontage on East Forty-ninth Street, which is in an unrestricted zone, and comprises 37,000 square feet.

Harold E. Wittemann, builder and operator, assembled at the corner of Flatbush Avenue Extension and De Kalb Avenue a plot of 48,000 square feet, running from Flatbush Avenue Extension to Hudson Avenue, with a frontage on Flatbush Avenue Extension of 200 feet, 202 feet on De Kalb Avenue, and 229 feet on Hudson Avenue. As soon as architectural plans are completed the present buildings will be demolished, as Mr. Wittemann is under a twenty-five year lease with the Famous Players to erect a theatre with a seating capacity of over 4,000 seats.

Shampan & Shampan, architects, are preparing plans for an elevator apartment house to be erected on the east side of East Sixteenth Street, 127 feet north of Dorchester Road, on a plot 127 by 100 feet, to cost $300,000, for Walter Krasiow as owner.

THE PUTNAM IS SOLD.

Operators Sell West 162d St. Flat—Other Sales.

The Ana-Gold Realty Corporation purchased from the Putnam-162d Street Realty Company, William Rosenfeld, President, the Putnam, a six-story elevator apartment at 602-604 West 162d Street, on a plot 75 by 97.7 feet.

The Fulton, a six-story elevator apartment house at the northeast corner of Lenox Avenue and 113th Street, on a plot 100 by 125 feet, has been sold by Nathan Raynes to the Clearing Realty Corporation (I. B. Geller), which immediately reconveyed it to the Hero Realty Corporation, representing Paul Herring and Max Rosenfeld.

The group of two and three story buildings known as 235 and 237 Wooster Street and 43 and 45 West Third Street, at the northwest corner, on a plot 42 by 74.10 feet, have been sold by District No. 1 of the Independent Order Bnai Brith to the Secundis Corporation.

$8,000,000 in Metropolitan Loans.

Loans on bond and mortgage authorized by the Metropolitan Life Insurance Company yesterday amounted to $8,849,387. Of this amount $7,636,887 were city loans and $1,209,500 were farm loans. The city loans included 1,210 dwellings to accommodate 1,294 families and 13 apartment houses to accommodate 351 families, altogether to provide for 1,645 families. The principal housing loans were in New Jersey, $156,900; Pennsylvania, $231,900; District of Columbia, $168,800; Ohio, $3,316,437; Illinois, $277,900; Michigan, $356,750; North Carolina, $152,450; Tennessee, $801,500; Minnesota, $136,550; Washington, $108,400; California, $125,000. The loans on business buildings numbered seventeen, for $1,348,500. The farm loans were scattered in nineteen States, the principal amounts being in Iowa, $391,500; Kansas, $100,400; Missouri, $315,100.

Buys 5th Av. Cooperative.

Douglas L. Elliman & Co., Inc., have sold to William E. Carlin an apartment consisting of eight rooms and three baths in the new 100 per cent. cooperative building, 1,166 Fifth Avenue, now being erected at the south corner of Ninty-eighth Street by the J. H. C. Corporation from plans by J. E. R. Carpenter. Pease & Elliman represented the owner as agent.

ASTOR ANNOUNCES DEVELOPMENT PLANS

Subdivision of Former Joshua S. Cosden Estate Near Port Washington Progressing.

TWO CLUB SITES RESERVED

$2,000,000 Corporation to Hold the Property Until Taken Over by Individual Buyers.

Vincent Astor announced yesterday details of his completed plans for the development of the 300-acre estate bought by him from Joshua S. Cosden early this year. Since the purchase Mr. Astor's representatives, including landscape engineers and architects, have been engaged in planning roads and lanes, running property lines and locating house sites on the former Bourke Cockran estate near Port Washington, consisting of wooded land and fields extending from Hempstead Harbor to Middle Neck Road.

Bennett, Parsons & Frost, consulting architects of Chicago, have laid out the property in the form of a great park in plots of from two acres upward, and work is under way on the building of roads and other improvements.

Aymar Embury 2d of New York has been retained as supervising architect. Mr. Embury has completed plans for an entrance lodge. He will also pass on plans for houses to be erected by purchasers of the various sites.

With the exception of a plot of a few acres adjoining Mr. Astor's present residence on Hempstead Harbor, all of the property will be conveyed to Harbor Acres Realty Corporation, with a capital stock of $2,000,000. Its officers, who are all present business associates of Mr. Astor, are E. Gerry Chadwick, President; John Carrington Yates, Vice President; Elmer Dean Coulter, Secretary, and Charles F. Bomer, Treasurer.

An association composed of the individual purchasers of the property is being formed to which it is planned to convey the entrance lodge, roads and park spaces, which will then be maintained by the association. Another important part of the plan is the formation of a swimming and tennis club to which will be conveyed two sites, one on the shore front of Hempstead Harbor, the other on the northerly side of the property upon which the tennis courts will be built.

The deeds of reconveyance from the Harbor Acres Realty Corporation to individual purchasers contain a number of restrictions which are designed to give the greatest possible protection to the purchasers. To limit the colony to those who would be mutually agreeable from every point of view prospective purchasers will be asked to submit social and financial references.

The Cosden residence, with approximately fifty acres surrounding it, is included in the present plan for the division of the estate. Mr. Astor will retain the residence he now occupies on Hempstead Harbor, with a surrounding acreage extending along the shore front and adjoining the new clubhouse site.

GREAT NECK SALES.

Wolfe Disposes of Three Large Acreage Properties.

Mr. Wolf sold for the Soundview Realty Corporation its entire holdings in Great Neck. These consist of the Soundview Golf and Country Club property, containing over 120 acres of golf grounds; the club house, with its entire contents; several cottages adjoining and the real estate office situated on Bayview Avenue.

Mr. Wolf also sold the acreage on Little Neck Bay running up to the Long Island Railroad from the Little Neck railroad bridge to the Little Neck railroad station, a parcel containing about seventy-two acres. He also sold the tract east of Bayview Avenue running along the south line of the Roswell Eldridge property to the Franklin Petit property, containing about thirty-five acres.

THE WESTCHESTER MARKET

Schulte Buys Scarsdale Business Property—Mount Vernon Sale.

Tilrose Associates, Inc., sold to the Schulte Real Estate Company, Inc., the recently completed two-story office and store building at Spencer Place and East Parkway, Scarsdale, adjoining the Scarsdale Station of the New York Central Railroad.

The property was purchased last Fall from the Scarsdale Improvement Corporation, and its architecture is identical with that of the Scarsdale National Bank Building adjoining it on the south. The building was erected by G. Richard Davis & Co., Inc.

It was sold for all cash. Angell & Co. of Scarsdale negotiated the transaction.

Murray B. Parks sold the home of Bessie Vinnedge at 131 Manor Lane, Pelham Manor to Marion B. Richardson.

Real Estate Notes.

Florman & Brody, Inc., were the brokers in the sale of the Hoffman Arms, Fifty-ninth Street and Madison Avenue, to the Benenson Investing Co.

Julia P. Breed is the purchaser of the new five-story American basement dwelling at 14 East Sixty-eighth Street, the sale of which by the William B. May Company for Mrs. Maude B. Watson was recently reported. The house was valued at $250,000 and will be occupied by the new owner.

The property at Nos. 234-236 East Eighty-fifth Street, sold recently by William Drosihn and others, was purchased by the Tadpole Building Company, with Cyrille Carreau, Robert B. Bowler and Mary A. Pappert as directors. The site measures 80.6x102.2 feet, located between Second and Third Avenues.

Physician Leases 57th St. Floor.

Thoens & Flaumacher, Inc., leased for the W. A. R. Realty Company the fifth floor at 9 East Fifty-seventh Street to A. Judson Quimby, M. D. Dr. Quimby is a specialist in the treatment of intestinal diseases. Douglas L. Elliman & Co. represented the lessor. The lease is for a long term of years.

Lease Floor on 34th Street.

Nasrallah & Co., negligee house, yesterday signed a lease for a floor in the new Lefcourt-Madison Building on Thirty-fourth Street, between Madison and Fifth Avenues.

Staten Island Plot Sold.

Cornelius G. Kolff, Inc., has sold for Margaret Haring plot 50 by 100 on Delafield Avenue near Burgher Avenue, West New Brighton, S. I., to Joseph Massa.

57TH ST. BUILDING LEASED TO M. GLASER

Operator Takes Property for 21 Years With Renewals—Schulte Co. Deal.

M. Glaser purchased a long term lease from Price & Shinel on 41 West Fifty-seventh Street. The lease is for a period of twenty-one years, with two renewals of twenty-one years each. The amount paid for the lease is in excess of $50,000. It calls for a rental of $40,000 per year, totaling for the term $840,000.

The Schulte Cigar Stores Company has leased the corner store in the building at the southwest corner of Fifty-ninth Street and Madison Avenue to a corporation controlled by Louis Rubinger and Seymour Hesse. After extensive alterations they will occupy the premises as a dress establishment.

Maurice Wertheim has leased the second floor in 297 Third Avenue, northeast corner of Fifty-fourth Street, to the United Portable Safety Engineers Union.

Frederick Fox & Co., Inc., leased for Philip Meyrowitz to the Fifth Avenue Gift & Art Shop, a store in the building 341-7 Fifth Avenue. The store is located between Twenty-third and Twenty-fourth Streets, and is part of the space formerly occupied by James McCutcheon & Co.

Potter, Hamilton & Butler, Inc., have leased, as agents, the street level store at 52 West Fifty-eighth Street to Helen Leaming, milliner.

The Louis Rothschild Company has leased the store at 335 Seventh Avenue to William Goldman, loft at 221-9 West Twenty-ninth Street to Kohn & Gross, loft at 225 West Thirty-ninth Street to L. & R. Dress Company cigar stand and luncheonette privilege at 323 West Thirty-ninth Street to Morris and Yetta Stein, loft at 526 Eighth Avenue to Nat Madell, loft at 356 West Thirty-sixth Street to Abraham Horn, loft at 231-9 West Thirty-ninth Street to Michel Sarantidy, loft at 145 West Twenty-seventh Street to Hoch & Feldman, and cigar stand and luncheonette privilege at 356-58 West Thirty-sixth Street to Morris Stein and Nathan Ringler. All these leases are for a long term of years.

Rockville Centre Dwelling Sold.

The Marion Homes Corporation sold through the S. S. G. Realtors, Inc., a dwelling on Windsor Avenue in Rockville Centre to Richard English, a builder. The same brokers also sold a parcel of lots on Jackson Street, Baldwin, to an investing client who is to build in the near future.

LONG ISLAND—FOR SALE OR TO LET. LONG ISLAND—FOR SALE OR TO LET.

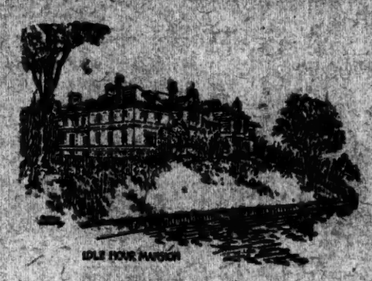

For Sale

The Former

W. K. VANDERBILT MANSION

at Oakdale, Long Island

WITH 125 acres of ground suitable for perfect 18 hole golf course

IDLE HOUR is one of the most beautiful spots on Long Island. The famous mansion contains more than 100 rooms and is known throughout the world as one of the most magnificent monuments of art in home building. It faces the beautiful Connetquot River, about one mile from the Montauk Highway and has about 700 feet river frontage.

BROKERS PROTECTED

For detailed information address Mr. C. M. Clough, E. A. White Organization, 225 West 34th Street, 19th Floor. Phone Lackawanna 3600

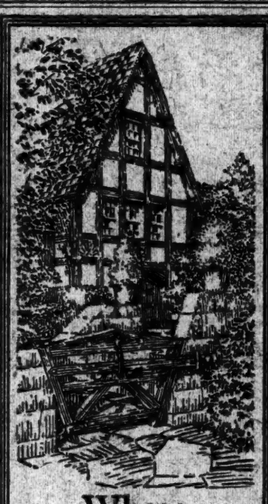

Where To Draw The Line?

Q In perhaps no other profession does a single project call for so many decisions as in that of architecture. And particularly is this true of country home building. With the plans once approved and actual construction started, the architect is beset with a constant procession of problems. ? ?

Q The owner thinks up another idea. Shall he be catered to or discouraged? The builder suggests a new structural scheme. Should it be tried or not? Mechanics have their own pet ways of doing things. Shall they be untaught or new workmen sought? Perhaps the building material manufacturer cannot supply on time the specified equipment. Will something else be "good enough"? ? ? ? ? ?

Q Where to draw the line? Difficulties, indeed; for upon their proper solution depends the fulfillment of the owner's expectations. ? ? ? ? ?

Q The King-Walsh way of building reduces these problems to a negligible minimum. And those that do arise have usually been anticipated at the very beginning. For King-Walsh unifies, within one organization, architectural profession and building trades. The line is drawn in advance.

DESIGNED AND BUILT BY KING-WALSH

The Quality Emblem to Building

KING-WALSH CORPORATION

Architects-Engineers-Builders

247 Park Avenue • New York

CALedonia 8298

NEW JERSEY—FOR SALE OR TO LET.

ALPINE, N. J.

JUST NEXT TO ENGLEWOOD

Ideal tract of 13½ acres of level land with about 900 feet on Hillside Ave. Wonderful view property, and also reached by car from Fort Lee Ferry in Twenty, then short distance to property near Cliff. For particulars apply 580 5th Ave. (Barber Shop), N. Y. City.

MORTGAGE LOANS.

Funds Available For

Second Mortgages

On improved Manhattan property in the sums of $25,000 and up. Brokers protected.

Bing & Bing, Inc.

119 West 40th St. Tel. Pennsylvania 4180

REALTY A. L. FINANCE

LIBMAN CORPORATION

FIRST AND SECOND

MORTGAGE LOANS

Madison Ave. at 70th St.

Rhinelander 1630

N. Y.

BUILDING LOANS

Brokers Protected

Melrose Bond & Mortgage Corp.

560 Melrose Avenue

Bronx, N. Y. C. Tel. Melrose 5979

REAL ESTATE ADVERTISEMENT.

SALES MANAGER

We have an attractive position for a seasoned man who can develop and supervise a force to sell unusually good-crete-priced home sites in one of seashore and most active sections of Long Island. On main highway, within commuting distance of New York, convenient to station, schools, stores, churches, clubs, etc. This is not a "raw" development, but part of an established and fast-growing community. A real opportunity for the right kind of man. Salary and commission. Write for appointment, stating age, experience and qualifications. Your communication will be treated in strict confidence. 20ex P 196 Times.

REAL ESTATE AT AUCTION.

TONIGHT

At 7:30 P. M.

We Will Sell

245 Business Residential LOTS

IN THE

BRONX

Cor. Pelham Parkway Westchester Esplanade

Under Large Tent—Rain or Shine

Coughlan

Member of Real Estate Exchange, 7 Associations and Other Realty Boards

2061 Broadway, New York

N. W. Cor. 71st St.

Tel. Trafalgar 1010-1011

LONG ISLAND—FOR SALE OR TO LET.

Special PULLMAN BUSSES

will leave our doors, 45 West 57th St., at 12 noon on

Sunday, July 25th

for a cool 39 mile drive through the most beautiful scenery on Long Island to

FARMINGDALE HOME SITES

LOTS $200 (Up)

Within commuting distance of New York—6 blocks from station, 4 blocks from schools—near churches. Theatres, clubs—everything convenient. LOW MONTHLY TERMS. For bus reservations, phone Plaza 4800 or write

AMOS BALDWIN ORGANIZATION, Inc.

45 West 57th St., New York City.

We Have a Limited Number of Water-Front Lots at

FREEPORT, L. I.

We invite inquiries from Builders, Speculators or Individuals.

AMOS BALDWIN ORGANIZATION, Inc.

45 West 57th St., N. Y. C. Plaza 4800

BUSINESS PROPERTY—SALE OR RENT.

667 Madison Ave.

S. E. Cor. 61st Street

PROFESSIONAL BUILDING

Units Subdivided

To suit individual requirements; 24-hour elevator and telephone service.

Tel. Regent 8100 or your own Broker

Southwest Corner Centre & Walker Sts. Superb Location

Fireproof Building Light & Airy 40,000 Sq. Ft. of Space

OFFICES SHOWROOMS

Unexcelled Transit Facilities

Reasonable Rent

C. E. HESS

475 Fifth Ave. Lexington 9300

Factory Space

1668 Webster Ave., Bronx

40,000 SQUARE FEET AVAILABLE

NEW MODERN BUILDING 5 OTIS ELEVATORS

NEW YORK CENTRAL SIDING

Benedict Metal Works, Inc.

1668 Webster Ave. Tel. Kingsbridge 5000

Business Properties HESS Address 1500

NEW JERSEY—FOR SALE OR TO LET. NEW JERSEY—FOR SALE OR TO LET.

TODAY AND

TOMORROW

at 7:30 P. M., and two sessions Saturday and Sunday, at 2:30 P. M. and 7:30 P. M.

Public Auction

500 Business and Residential Lots at the Lake and Near the Railroad Station

Real estate in the heart of a world famous recreation resort! Home building sites at auction in the most popular of Jersey's all-year vacation haunts! The investment possibilities, the home building opportunities at

Lake Hopatcong

New Jersey

are unequalled. I am selling at *your own price*, 3 sections of valuable land in this area. Crossed by the finest highways in the State, famous for its healthful climate, the Lake Hopatcong territory is fast becoming the centre of an important real estate boom. These lots all have water and electricity. I am cutting roads thru the property as fast as the lots are sold, so that in addition to the broad concrete roads now in use, each lot will be easily reached.

FREE de luxe buses will be on hand to motor you around the lake (without obligation) on a tour of inspection, which will be long remembered.

TO BE AUCTIONED IN 3 SECTIONS

1. The Lake Shore section, lots on high, dry ground, a half mile from Landing Station—2 blocks from the shore. *Several splendid hotel sites are included in this auction*
2. The Country Club section, on Lakeside Boulevard, a broad concrete highway adjoining Lake Hopatcong. This section also includes wonderful business sites.
3. Landing Lake section begins right at the landing to the right of Landing Station, includes Landing Lake, now being completed for exclusive use of purchasers of this tract. Two beautiful houses close to the station will be included in this auction.

EASY TERMS—Appraised valuations from $150 to $15,000 per lot to be sold at your own price.

PHONE FOR FREE ILLUSTRATED BOOKLET

HERBERT "ACTION" SEGAL
Auctioneer
802 Broad St., Newark, N. J.
Phone 9700 Mitchell

Free bus to take you around the lake on one of the most beautiful drives in the country.

APARTMENTS FOR SALE OR TO LET. APARTMENTS FOR SALE OR TO LET.

315 West 106th Street
adjacent Riverside Drive

NEW BUILDING IMMEDIATE OCCUPANCY
1 to 3 Baths
6-7-8 Rooms
Representative on Premises, or
WOOD, DOLSON CO., Inc.
Broadway, 72nd-73rd St. *Telephone*, Endicott 8900

325 West 86th Street
near Riverside Drive

NEW BUILDING IMMEDIATE OCCUPANCY
1 to 3 Baths
5-6 Rooms
Representative on Premises, or
SHARP & NASSOIT, Inc.
2489 Broadway, at 92nd St. *Telephone* Riverside 3850

425 Riverside Drive
South Corner 115th Street

NEW BUILDING IMMEDIATE OCCUPANCY
1 to 3 Baths
5-6-7 Rooms
Representative on Premises, or
PATERNO BROS.
Joseph Paterno, Pres. 601 W. 115th St. Tel. Cathedral 3735

A New Apartment Hotel! Beautiful! Luxurious! Superbly Located!

With spacious rooms, large windows, closets with real depth, iceless refrigeration, and maid service included in rentals. Apartments from 2 to 7 rooms, from $2500. Renting agent on premises. Alfred C. Ray, Mgr., phone Penn 4180. Floor plans sent on request.

THIS IS A BING & BING BUILDING

The DRAKE
440 PARK AVENUE AT 56th ST.

BUSINESS PROPERTY—SALE OR RENT. BUSINESS PROPERTY—SALE OR RENT.

Store 9 x 50
West 34th St. Opp. Macy
No Dresses. Full commission to Brokers
P 58 Times.

2061 BROADWAY
STORE & BASEMENT
Corner 71st St.
NEW BUILDING
Sub. Exp. at Door
CORNER STORE
ALSO LARGE BASEMENT
Approx. 2,500 Sq. Ft.
J. E. GOLDMAN
on Premises. Trafalgar 8492

BUSINESS PROPERTY—SALE OR RENT.

Are You Progressive?

If your offices are up to date, prospective clients will not ask if you are a progressive business man. They will presume so.

Bricken Construction & Improvement Corp., *Builders*

COURT & REMSEN
26 COURT STREET
BUILDING

Renting Agents, A. GEORGE GOLDEN CO.
Telephone Triangle 5007

FOR LEASE

9,000 to 46,000 square feet in thoroughly modern concrete factory building. Full service. Excellent rail and water shipping facilities.
NEW YORK DOCK COMPANY,
44 Whitehall Street, New York.
Phone Bowling Green 9120.

APARTMENTS FOR SALE OR TO LET.
Unfurnished—East Side.

6-12 EAST 58TH ST.
Close to Central Park Plaza
Apartments of
8 Rooms and 2 Baths
Also 9 and 10 rooms and bath
POSSESSION OCT. 1ST
CRUIKSHANK COMPANY
Rector 4100 141 Broadway

Unfurnished—West Side.

Don't Procrastinate

Move in at your leisure, but make your selection *today*. An immediate selection assures a wider range of choice and *price*.

A new apartment hotel with serving pantries. Unfurnished or furnished. Possession August first, leases dated October first

THE ALDEN
225 CENTRAL PARK WEST
North Corner 82nd Street

THIS IS A BING & BING BUILDING

Real Estate Management.

EXPERIENCED property managers' personal attention; low rates; references. Shimm-Friedman, 1,204 Broadway.

EXPERT management, strict personal attention; low rates; responsible. Clyde Realty, 152 West 42d St.

Mortgage Loans.

$4,500 SECOND, upper west side, avenue; 4½ years; fair discount but safe.
$5,200 third (purchase money); 3 years; West Harlem; reasonable discount; absolutely secured. Furst, 144 East 86th. Butterfield 8130.

MORTGAGES.
BUILDING LOANS.
PHOENIX FACTORS, 393 7TH AV.

MONEY for second, third mortgages; quick action, low rates. D. Felber, 214 West 84th St. Chickering 7311.

LIBERAL mortgage loans. Wisconsin Mortgage Corp., 1,440 Broadway, Room 1158. Longacre 4718.

GUARANTEED first mortgages, yielding 7%. Belmuth, Inc., 92-17 Union Hall St., Jamaica.

Mortgage Loans Wanted.

$5,000.00 WANTED as second mortgage for three years, with quarterly amortizations, on private residence, Westchester; first mortgage of $10,000.00 held by bank; quote rate to cover. X 2043 Times Annex.

MORTGAGE, second, wanted, $75,000, payable $1,500 quarterly, new corner building, 46 apartments, 9 stores; income $45,...0; subject to $140,000 first mortgage. 1401 Times Fordham.

$3,000 WANTED—Three-year second mortgage, quarterly payments; $10,000 1st; residence; Oradell, N. J.; quote rate. F 229 Times.

Houses and Estates.

Manhattan For Sale or Rent.

366 1ST AV.

Price $22,000; cash $4,000; balance may remain on first mortgage for five years at 6 per cent.; electricity; fine condition. Leon S. Altmayer, 62 East 60th.

30TH, 114 EAST—4 story and basement, 15 rooms, 6 baths; elevator. Ranschholb, 46 West 46th. Bryant 8660.

36TH ST., 24 WEST—To lease or for sale, beautiful house, 22 rooms, elevator, 22x100. Butterfield 5919, or T. Bowes, 1,022 Park Av.

37TH ST., 10 WEST.

Beautiful 4-story dwelling, parquet floors; excellent condition. Caretaker on premises.

906, WEST—Four-story basement house property with rooming business; wonderful income; $7,000 required. Sheeran, 125 West 125d St.

53D, WEST (near Central Park)—3-story; mortgage $15,000, 5 years; price $26,000; small cash required. Vanderbilt 2833.

97TH, WEST—3-story, 16x100.8; price $23,500; cash $5,000. Clark, Vanderbilt 2823.

WEST END AV., 601—Ten rooms, three baths; $5,000 yearly. Trafalgar 1515.

ON 71st, near Central Park West, handsome dwelling; steam, parquet floors. Leroy Coventry, 155 West 72d St.

Bronx For Sale or Rent.

RIVERDALE SECTION—New one-family brick 7 modern; improved street; garage. Kingsbridge 1662.

TWO 2-family houses; garage; 100 feet; opposite Bronx Park. 872 Bronx Park South.

ARE you coming to inspect some for sale? 1,676 Briggs Av., Fordham.

Houses and Estates.

Brooklyn For Sale or Rent.

AT 132 and 138 Rochelle St., City Island, Bronx; plot 100x100 feet; two houses, 22 rooms; bargain if sold within ten days. For details, O'HARA BROS., Webster Av. 200th St.

Brooklyn For Sale or Rent.

FLATBUSH—One-family, 10-room stucco house, free and clear; all improvements, heated garage, glass enclosed porches, private section, near Brighton line; house must be seen to appreciate; cash and terms to suit, as owner is leaving town. D 662 Times Downtown.

PARK SLOPE, three floors from Park, 16 rooms, three baths; upstairs dining room and kitchen; lower dining room and kitchen; terms. 642 2d St.

Queens For Sale or Rent.

BAYSIDE—Bargain, new Colonial house, 9 rooms, tiled bath, sun porch, garage; wooded plot, 80x100; near school and beach; references. Owner, Bayside 1063-R.

DOUGLASTON, L. I.—Charming house, lovely garden, living room, dining room, breakfast room, 3 bedrooms, 2 baths, sun porches, maid's room and bath; double garage; large plot; Penn. Station 21 minutes. Sacrifice for quick sale. 3137 Bayside.

ELMHURST, 16 rooms, 2 families, all improvements, near all transits; nets 10% on investment; $14,500; cost $4,000.
FRANK V. MORAN
B'way corner of Corona Ave. Phone Newtown 1839. Open week days and Sunday.

FLUSHING BROADWAY.
$6,950—$1,500 cash, pays new 8-room detached stucco house, large plots, garage. Telephone Builder, Flushing 1502.

FORREST HILLS—Adjoining tennis stadium; 2 blocks from station; sale or rent, duplex brick dwelling, exceptional construction; tiled roof, brass pipe plumbing; two-car garage; six-room apartments, open fireplaces and built-in tiled showers; $125 monthly rent; reduces owner's carrying charges to $150 per year; cash required $3,500. Forest Hills Terrace Corporation, 47 West 34th St., New York. Wisconsin 2373.

LONG BEACH—Furnished all-year stucco bungalow, $6,000; 2-car garage, 2 minutes station; small down payment. THOS. J. WALSH, opposite station, Long Beach.

MANHASSET—7 rooms, modern house, 5 blocks to station, 80x100; $11,550. James M. Meehan. Telephone Bayside 3500.

QUEENS VILLAGE—For rent, 7-room house; fine location and condition; $125. Orchard 5200.

5-ROOM bungalow, attractive, all large rooms, steam heat, open fireplace, tiled bath and kitchen, hardwood floors, extra large sun porch, 2 car fireproof garage; home; convenient to all transit; $9,800. Wm. M. Howell, 213-10 Jamaica Av., Queens Village, L. I. Hollis 4164.

OWNER offered genuine Colonial house; $8,990; $1,200 below value); 25 minutes Manhattan; select neighborhood; large trees; high ground; tiling, steam, electricity, tapestry sun parlor, breakfast room; $600 cash, $25 monthly principal. Phone Laurelton 3436.

Long Island For Sale or Rent.

BAYSIDE—7-room modern house, close to station and school, 2-car garage, 40x100; $12,000. James M. Meehan. Telephone Bayside 3500.

BEECHHURST, tax-exempt; 8-room house, garage attached, plot 90x100, beautiful old shade trees; price $17,500, cash $5,000. Clancy & Wiesener, 16 W. 10th St., Whitestone. Tel. Flushing 0647.

BEECHHURST—8-room house, 2 blocks from railroad station, 4 from beach, plot 40x100, all improvements; $11,500, cash $3,000. Clancy & Wiesener, 16 West 10th St., Whitestone. Tel. Flushing 0647.

BELLAIRE.

PRICE $7,500.
CASH $780.

28 minutes to Manhattan.
5 minutes' actual walk to station.

6 large rooms, tiled kitchen and bath, built-in tub and shower, sun parlor and breakfast alcove; parquet floors, steam heat; all improvements; large closets and base outlet in every room; lot 25x100, with private driveway; fireproof roof, stairway to attic, copper leaders and gutters; $25 monthly on principal.

JOHN KITTEL,
Bellaire Office,
At Bellaire, L. I. R. R. Station,
(212th St.)
Main office at
2-168th St., Jamaica, N. Y.
Phone Jamaica 8151.

EDGEMERE—Two-family brick, double garage, rent for Summer or all year; all improvements; rent reasonable. Penn. 8252.

FLUSHING'S BEST VALUES.

Six-seven-eight rooms, one-two baths; in brick, stucco or frame construction, $15,500 to $27,500. Others $9,500 up.
E. G. SNYDER, Flushing 5230-8408.
Opposite Broadway-Flushing Station.

FLUSHING—North shore, houses and plots, sale or rent; Nearkey, Columbus 9656.

GARDEN CITY—Attractive house; 8 rooms, 3 baths; 2-car garage; price; 100x150; 2 blocks from station; bargain. R. K. Underhill, 314 Fulton St., Hempstead, L. I. Hempstead 3324.

GREAT NECK—In high, restricted section, house 10 rooms, 2 baths, 2-car garage, plot 100x125; price $27,500; terms.
Studio house, 2-car garage, plot 100x125; price $27,500; terms.
House 9 rooms, 3 baths, 2-car garage, ½-acre plot, near beach; price $35,000.
George V. Bullen, Postoffice Building, Great Neck, N. Y. Telephone Great Neck 122.

JAMAICA'S finest hill section, $6,750 buys $9,000 house, select neighborhood, driveways; 20 minutes Manhattan; 150 feet boulevard; 5c. subway fare; large rooms, steam, parquetry, tiling; $500 cash; $25 monthly principal. McNEECE, Corn Exchange Bank Bldg., Sutphin Blvd., opp. Jamaica (L. I.) station; phone Jamaica 8010 daily, Sunday.

NORTHPORT—Three-quarters acre on hill overlooking harbor; garden, fruit, barn; 6-room house, bath, conservatory; steam heat, electric range; hardwood floors; bathing beach near; town water; big porches; new 2-room detached cottage for help; beautiful trees; woodland on two sides; 5 minutes' walk to village; price $15,000; only $2,500 cash. Phone 661, MRS. PHILLIPS, 15 Grandview Av.

WHITESTONE, modern, tax-exempt, 6 rooms and sun porch, garage, all improvements, bus passes door, good location, convenient to school and railroad station; price $14,500, cash $4,500. Clancy & Wiesener, 16 W. 16th St., Whitestone. Tel. Flushing 0647.

BUILDER sacrifices $10,000 house, $8,250; large plot, restricted neighborhood; 28 minutes Manhattan; quality day's work construction; wide paved street; parquetry, tiling; sun parlor, breakfast room; large lawn; small cash, $65 monthly principal. McNEECE, Corn Exchange Bank Building, Sutphin Boulevard, opposite main Jamaica station. Phone Jamaica 8010 daily, Sunday.

MUST SELL my $13,000 attractive Colonial home for $11,250; plot 4,000 square feet; highly restricted neighborhood; at depot; 28 minutes Manhattan; breakfast room, sun parlor, open fireplace, parquetry, tiled bath; tiled rubber floored kitchen; wall shower; $1,000 cash; $40 monthly principal. Telephone Laurelton 3363.

YOUR CHOICE of five new houses at Great Neck, L. I., in high, choice section; for sale or rent. Sale price $12,500, terms arranged. George V. Bullen, Postoffice Building, Great Neck, N. Y. Telephone Great Neck 122.

Westchester County For Sale or Rent.

BRONXVILLE, Pelham, Scarsdale; residences, KIRK, 9 Crary, Mt. Vernon, Fairbanks 2962.

BEDFORD.

For complete list of farms, estates, town houses and acreage in this section, write Elmer Mills, care of Peters & Ripley, Bedford Hills, N. Y. Tel. Mount Kisco 329, or call Murray Hill 0555.

GREENACRES—Best buy; 8 rooms, 2 tiled baths; 1.5-acre plot; brick construction; finest environment; 2-car garage; $18,000. Lawrence-Bruce, White Plains 3631.

HARMON-ON-HUDSON — Beautiful 9-room English stucco home, facing Hudson; secluded location, surrounded with woods; all latest improvements; garage for 2 cars; would suit for a small private sanatorium; furnished or unfurnished; a real bargain. Apply Croton 287 or Plaza 0866.

LARCHMONT.

Best Buy for $16,500.

New stucco and timber house, on hill crest, 10 minutes' walk from station; surrounded by fine trees; has large living room, dining room, kitchen and maid's room and bath on first floor; three bedrooms and bath on second floor; steel windows; hot-water heat; heated garage; the best buy in Larchmont today at $16,500. For further details call Prince & Ripley, 71 Chatsworth Av., Larchmont, N. Y. Tel. Larchmont 1600.

LARCHMONT—Quaint weathered shingle dwelling, rugged stone doorway and chimney; 175-foot well-kept lawn; large living room, 3 attractive bedrooms; hardwood floors; built-in garage; 5 minutes' walk to station, stores and school; real buy at $18,800.

DRUMMOND REALTY CORP.,
98 Boston Post Rd. Phone Larchmont 564.
17 East 42d St. Phone Murray Hill 7823.

LARCHMONT GARDENS—Must sell on account of death, beautiful home, 7 rooms, living room 15x30 feet, open fireplace, all improvements, garage; 9 lots; $28,000; $5,000 cash; no agents. Box 1795, 585 West 181st.

MOUNT VERNON—One and Two Family Homes, $13,500 upward; Write for Descriptive List. JEFFROS REALTY CO., Mt. Vernon.

MOUNT VERNON—For homes, sale or rent, see Anderson Realty Co., Oakwood 9800.

NEW ROCHELLE—Handsome brick and stucco residence of 8 spacious rooms, 3 tiled baths with shower; separate servants' wing; in exclusive park section overlooking beautiful lake; ½ acre landscaped grounds; every appointment; garage; very large rooms; fireplaces; sun porch; breakfast nook; complete decorations and fixtures; anxious to sell immediately; low price.
DRUMMOND REALTY CORP.,
98 Huguenot St. Phone New Rochelle 3248.
17 East 42d St. Phone Murray Hill 7823.

PARK HILL, YONKERS—For sale, Colonial house, 11 rooms, 3 baths; sheep. Inquire at 45 Rockland Av.

Westchester County For Sale or Rent.

NEW ROCHELLE—New English stucco and timber house in the finest residential section; this is an architect's house of perfect appointments; unusual living room; sie sun porch (maid's suite of 2 rooms and bath over 2-car heated garage); second floor contains master's suite of 4 rooms and 2 baths; slate roof; hot water heat; plot 60x170; price $45,000.

H. E. COLWELL & SONS, INC.,
542 Main St. Phone 6155, New Rochelle, N. Y.

PELHAM.

New Colonial residence, overlooking the Pelham golf course; brick construction and slate roof; has spacious hall through the entire house; exceptionally large living room and sun porch, dining room, breakfast porch, bathers' tiled pantry and kitchen with cork floors; 85-foot vista from sun porch to breakfast porch; 4 spacious master rooms, 3 tiled baths, 1 with shower, sleeping porch, 3 maids' airy rooms and 3 baths; Ca-Fe-Ne and old ivory finish used throughout; hot water heat; brass plumbing and every modern convenience; 2-car garage; over ½ acre of land with fine shade trees in one of the most desirable developments of Westchester County. Apply S-3505, Fish & Marvin, Pelham, N. Y., phone Pelham 1907, or 537 5th Av., N. Y., phone Murray Hill 9526.

PELHAM.

Brick Houses—Half Acre.

A dignified brick Colonial home with roof of heavy slate on big plot of half an acre in exclusive estate section of Pelham Manor; 9 rooms (4 master bedrooms, two maids' rooms), three baths, two-car garage, hot water heat, brass plumbing, copper leaders and gutters, sun porch; circular drive; immediate sale desirable; can be bought at attractive price. Call Prince & Ripley, Pelham 1103.

PELHAM—Must sell my charming new solid brick home with perfectly planned interior; corner; highest location; 12x110; 8 enormous rooms, solarium, three baths; double garage; hot-water heat, brass plumbing, handsomely decorated and landscaped. Call my broker, Thos. J. Good, 3545 Pelham.

PELHAM—$125 and up will rent one of a number of beautiful homes in exclusive Manor section; shade trees, garages, fireplaces. Carpe, Pelham 0396.

PELHAM HEIGHTS—Two new beautiful homes on large wooded corner plots, 5 minutes from station and schools; solid brick, slate roof; 10 rooms, 4 baths, solarium; English design, stucco; 3 rooms, 2 baths, solarium; home contains 2-car built-in garages, brass plumbing, oak floors, copper leaders and gutters. Call Owner, Pelham 6806.

PELHAM MANOR.

Owner has just bought larger house and offers this artistic English stucco residence way below cost; centre entrance hall, living room, sun parlor, dining room, pantry, kitchen, maid's room and bath on first floor; 4 large bedrooms, 2 tiled baths on second; built-in garage; landscaped plot; a great buy at $20,000 and on easy terms. Pelham 1160. CHAUNCEY B. GRIFFEN, Shore Road, Pelham Manor, or 18 East 41st St. Tel. Murray Hill 9326.

PELHAM MANOR—Charming new Colonial cottage on large corner plot; spacious living room with fireplace, dining room, kitchen, breakfast nook, 3 large bedrooms; tiled bath and shower; attic space; best buy on market today for quick sale; reasonable.
DRUMMOND REALTY CORP.,
4,768 Boston Post Rd. Phone Pelham 5100.
17 East 42d St. Phone Murray Hill 7823.

PELHAM MANOR—Prettiest white Colonial home in Westchester County; 6 rooms, solarium, garage; ready for occupancy; bargain; $17,500.
"HOMES IN WESTCHESTER,"
ALEXANDER WERNER,
PELHAM. Phone 9500.
12 East 41st St. Murray Hill 2565.

SCARSDALE and Vicinity—Desirable homes; sale or rent; building lots, mortgage financing. COOLEY REALTY CO., Scarsdale. Phone 1313.

WHITE PLAINS.

A beautiful plot, 50x160, excellent location, improved with an attractive residence containing large living room, open fireplace; dining room, kitchen, pantry, four master bedrooms, two baths; all modern improvements; garage; asking $12,500; any reasonable offer considered; easy terms.

YATES & GARY,
51 East 42d St. Vanderbilt 1712.

WHITE PLAINS—SCARSDALE.
FREE ILLUSTRATED PAMPHLET.
LAWRENCE A. BRUCE, WHITE PLAINS.

SHORE ACRES ON THE SOUND.

This beautiful Colonial home was built by day's labor for owner, who now occupies; one-acre landscaped plot, gardens and shade trees; entrance hall, winding stairs; living room with fireplace, dining room, sun porch, pantry, kitchen; 4 master bedrooms, 2 tiled baths and large deck porch on second floor; servants' wing with 2 rooms and bath; oak floors; exceptional interior decoration, screens and awnings; 2-car garage, private beach privileges; a great buy and on easy terms. Tel. Larchmont 550. CHAUNCEY B. GRIFFEN, 35 Post Road, Larchmont, or 18 East 41st St. Tel. Murray Hill 9326.

ATMOSPHERE OF OLD ENGLAND.

A gentleman's home of the highest type; stone, hollow tile, slate; spacious; plans by noted architect includes 5 master baths, sleeping porch, library, 3 servants' rooms and bath, servants' hall; 2-car heated garage; beautiful large rooms; over 2 acres; among finest homes in Scarsdale; well worth $135,000. For details and photographs address
ELIZABETH NASH,
24 East Parkway, Scarsdale, N. Y. Tel. 950.

UNFORESEEN CIRCUMSTANCES

Make it possible to secure in Greenacres for $16,000, beautifully built and very modern home of 7 rooms, 3 baths, lavatory; attached garage; lovely grounds commanding view; near station, golf and tennis clubs; 40 minutes commuting; an opportunity to test section. Tel. Scarsdale 930 or write P. O. Box 125 Scarsdale, N. Y.

AT MOUNT VERNON.

A Chester Hill home of particularly fine character, containing many exceptional features, including automatic oil heating system; sleeping porch, 2 baths, 2 extra lavatories; 10 rooms and garage. A choice home for some one who wants a nice place at low cost. Price $20,000. Cash required, $8,000 ANDERSON REALTY CO., 24 E. 1st St., Mount Vernon, N. Y. Tel. Oakwood 9800.

AT BEACON—Nine-room house, all modern improvements; large corner plot; well-located, near station, country club; suited doctor or professional gentleman. Price $9,900; terms. Bargain, cost $20,000 to build. Particulars, write Whitney, 32 Union Square.

BIGGEST BARGAIN—Beautiful new 9-room house, furnished; 3 baths; modern; 6 acres near lake, 35 miles from New York; worth $25,000; price $15,000; must be seen to be appreciated. S. Lipschitz, 15 East 40th.

NEW COTTAGE, 6 rooms; improvements; 50x100; $8,700; cash $1,500; easy terms. Stilwell & Co., Mamaroneck, N. Y. Tel. 394.

New Jersey For Sale or Rent.

BERGEN COUNTY.

If you will submit three good references as to your responsibility and character, we will build your home in near by community, where values are bound to increase, owing to the vehicular tunnel and proposed bridge; pay as little as $500 down and you can be living in your own home in 12 weeks; ask for our book of better homes. Commonwealth Building Co. (Established 1909), 50 Church St., New York City. Cortlandt 8748.

DENVILLE—A real home, new house, 7 rooms and bath; all improvements; 2-car garage; only hour from New York; terms. Call or write J. W. Cisco.

ELBERON PARK, Norwood Av., Elberon, N. J.—A modern development; oil-burning boilers, electric ice boxes; breakfast alcoves, electricity, water, gas; 5 minutes to railroad station; 10 minutes to ocean; highly restricted; titles guaranteed.

HACKENSACK—Passaic St. house, 9 rooms and 2 baths; all improvements; on plot 60x150, with 15' x 60x125; $15,000; liberal terms. Julius Friend Inc., 1,133 Broadway.

HAWORTH—My home is finest in this exclusive community, adjoining 17th green, White Beeches championship golf course; corner plot, 125x120; 10 rooms, 2-car garage; $17,500; easy terms; only reason selling, have purchased farm. Room 305, 1 Madison, city. Caledonia 7170.

MOUNTAIN LAKES—Convenient to New York; beautiful modern residence, 10 rooms and 2 baths; 1-car garage; large grounds, trees and shrubbery; unusual bargain; many other listings. Tucker Agency, 111 Church St., Boonton, N. J. Boonton 297.

PASSAIC—Furnished house, eight rooms; steam, piano, radio; sewing, washing, dish washing machines; typewriter, vacuum; garage; New York bus, Erie; Sept.-July, $125. Passaic 2261 or write X 2102 Times Annex.

RIDGEFIELD PARK—Beautifully decorated ten-room house, all improvements, plot 85x138, on Main Street; sacrifice for $16,000; property same locality selling $250 foot. Further particulars and photographs, write T. Barbato & Co., 165 Broadway.

RIDGEFIELD PARK—Must sacrifice my attractive six-room house; enclosed porch; all improvements; large plot; $7,900. V 901 Times Downtown.

RUTHERFORD—Homes for sale and rent. Write H. Y. Blakiston, 18 Park Av.

WEST ENGLEWOOD and vicinity; modern new homes, $6,500 up. Send for free photos. John J. O'Connell Co., West Englewood, N. J. Open Sundays.

RESIDENCE—11 rooms, 4 lots front, 200 feet deep, garage, all improvements; near New York; two railroads; cheap to quick buyer. M. g., Post Office Box 1925, Paterson, N. J.

FREE picture list, bargains in homes for sale and rent. Write, phone, call VAN WINKLE CO., Rutherford, Bergen Co., N. J.

Connecticut-New England For Sale or Rent.

DARIEN, CONN.—Twelve-room home, attractive grounds, garden, 3 acres. E. Niven.

Houses and Estates Wanted.

WANTED—14-room house, unfurnished, Manhattan; full particulars. Thomas, 321 West 108th.

TO RENT—Five-room house, sun porch; Westchester; high ground; $70. Pichtner, 2,418 University Av, Bronx or Kelog 9451.

Houses and Estates Wanted.

ATTENTION!—Owl To town investor will lease $100,000 cash in Manhattan or Westchester County; will buy small or large properties. Write full details. O'HARA BROS., Webster Av. 200th St.

WANTED, Aug. 1, to lease small furnished house, Forest Hills, Murray Hill, Broadway Bayside, Douglaston; short walk to station; reasonable rent; state full particulars; references exchanged. D 599 Times.

WANTED, well-located west side moderate-priced private house; send details. Owners write Kavanagh, 971 Madison Av.

CASH for real estate; also consider leasing; send particulars. Adley, 1,440 Broadway.

Summer Homes.

Long Island For Sale or Rent.

BELLE HARBOR—Near ocean; 3, 4 beautiful rooms, furnished; private bath, porch, kitchen; exclusive section; 161 Beach 140th.

CENTREPORT, L. I.—Beautiful four-room and bath bungalow; plot 57x160; on lake; all improvements; price $6,000. Apply Constantine, 14 Poplar St., Brooklyn. Phone 2274 Floral Park, or Centreport Garage.

EDGEMERE—Bungalows, apartments, house, $200 season up. 409 Beach 86th. Clarkson 0420.

ISLAND PARK, Long Beach—Bungalow, five rooms, all improvements; for sale or rent; reasonable. Box 174, Wantagh, L. I. Telephone Wantagh 6203.

LONG BEACH—BUNGALOW FOR RENT, $500 FOR SEASON; THREE BEDROOMS, PORCH, LIVING ROOM, KITCHEN, BATH; TEN MINUTES TO BEACH AND STATION. CALL MURRAY HILL 1732 OR LONG BEACH 1026.

NEPONSIT—Will share seven-room house, restricted location, on bay; ideal bathing; boating from house; $300 until October, or entire $600. Belle Harbor 0074.

OYSTER BAY, SYOSSET—Summer home, four bedrooms, two maids' rooms, living room, den; modern farmhouse situated on cool ridge; eight acres; five minutes from water, fifty minutes from New York; real country; well furnished, exceedingly attractive; available at once; rental $600 for the season. Telephone Cold Spring Harbor 1448W Sunday, or Bowling Green 8824 weekdays.

STONY BROOK, L. I.—Furnished cottage, seven rooms, all improvements; near Sound; fishing; $150 a month. Mrs. R. H. Kelley, 48 Washington St., Poughkeepsie, N. Y.

QUAINT log cabin and cottage camps, fully furnished; porches; rents $18 weekly up; 2 weeks' period or longer; ocean bathing; fished; references; leaflet. Hills Colony, Southampton, L. I.

EIGHT-ROOM house, Aug. 1 to Labor Day; water front; improvements. Box 53, Centre Moriches.

Westchester County For Sale or Rent.

NEW ROCHELLE—Summer rental, 8-room house with well appointed furnishings, in the high section of New Rochelle; attractive garden, 1-car garage; available for immediate occupancy; price $150 per month. H. E. COLWELL & SONS, INC.,
542 Main St. Phone 6155 New Rochelle, N. Y.

PELHAM MANOR WATERFRONT.

On Long Island Sound, beautifully furnished home, ½ acre, private beach, landscaped grounds, table gardens; for rent balance of season. City Island 1538.

PRIVATE HOME, near water, for month of August or longer. Call 21 Bedford St., Rye, N. Y.

4-5-6 ROOM bungalows; 45 minutes 42d St., near station; $30 monthly and up, furnished; booklet. Bienis, 111 Valhalla, N. Y.

New York State For Sale or Rent.

CATSKILLS—Furnished bungalows, 4 and 5 rooms; conveniences; delightful location; near Woodstock Art Colony; high elevation; reasonable. Monument 1589.

New Jersey For Sale or Rent.

PORT MONMOUTH cottage for rent by week or month; private beach; good boating, bathing, fishing. Telephone Raymond 6816.

Connecticut—For Sale or Rent.

SACHEMSHEAD (near New Haven, Conn.)—Large, cool cottage, directly on Long Island Sound, large living room, open fireplace, 5 bedrooms and bath; neat, comfortable; electricity, hot water; excellent bathing; references. J. W. Jones, 40 West 25th St., Watkins 5390.

FOUR FURNISHED housekeeping rooms; improvements; large porch; fine water view, boating, bathing; $50 two weeks; $100 balance season. Box 7, Stony Creek, Conn.

Maine—For Sale or Rent.

KENNEBUNK BEACH, ME.—Furnished modern cottage, 8 rooms, 2 baths, screened piazza; garage; remainder of season, $500; also old-fashioned home, available Aug. 1, $500; country, seashore, golf, supplies handy. Mrs. Marion Perkins, Kennebunk Beach, Me.

New Hampshire—For Sale or Rent.

BORDERING LAKE, furnished Colonial house; baths, fireplaces; monthly. X2080 Times Annex.

Vermont—For Sale or Rent.

IN SOUTHERN VERMONT.

AMONG THE HILLS, 1,000 feet above sea level, handy to State Road and depot; 5 trains daily to New York; gentleman's country estate, 150 acres; modern Colonial house; farmer's cottage and farm buildings; all practically new; detailed information furnished on request.
WALTER CHANNING, Realtor,
50 Congress St. Boston, Mass.

Massachusetts—For Sale or Rent.

EAST NORTHFIELD, Mass.—Summer cottage, fully furnished; mountain views, pines, walks, drives, tennis, swimming, golf; $140 season, or September 12, $110. Prospect 5473, mornings.

Other Sections For Sale or Rent.

SWITZERLAND OF AMERICA.

Pomona Heights, Ramapo Mountains, 30 miles from city, 4-6 room cottages, all improvements, $2,900 up; improved plots 50x150; $100; easy terms. See free inspect property; booklet. Pomona Heights Estates, 230 5th Av. Ashland 7223.

Summer Homes Wanted.

FURNISHED cottage, 5 or 6 rooms, near bathing; July 27 to Sept. 10. R 580 Times.

Lots and Land.

Manhattan.

73D ST., 50 WEST—Builders attention! plot for sale, 60x190; inquire within.

Bronx.

BUILDERS AND OPERATORS

Have several bargains in apartments; taxpayer plots; see us first before buying.
HOLLANDER & BERNSTEIN, INC.,
179 Dyckman St. Wadsworth 1462.

140 FEET FOR STORES

and apartments, Riverdale Av., east side, 100 North 260th St.; ready to build; section building rapidly; price right; terms easy; brokers protected. David Stewart, 342 Madison Av.

BOSTON ROAD—LOTS, $350.

One block from Boston Road, 3 blocks from station, for builders and speculators; no brokers; 35% cash, balance mortgage. H 119 Times.

MONTICELLO AV., Edenwald—Nice plot, 100 feet; price $6,000; terms $2,000 cash. O'HARA BROS., Webster Av., 200th St.

WHITE PLAINS ROAD, also Boston Road (one block south of Allerton Av.), five plots, original ownership; easy terms. H. J. SACHS & CO., 38 WEST 21ST ST.

Brooklyn-Queens.

ELMHURST—Plot 60 by 112, in one of best locations on Queens Boulevard, with gas station permit. Call at Wehler & Newbid Garage, Queens Boulevard, 19th St., Elmhurst.

Staten Island.

READ THIS—MAKE MONEY.

Lots for sale, Huguenot Heights, S. I.; residential and business, at great sacrifice; short walk from railroad station. Private owner. X 2027 Times Annex.

Long Island.

BELLE HARBOR, L. I.

2 PLOTS, 40x100.

IN EXCLUSIVE RESIDENTIAL SECTION.

ESTATE MUST SELL.

E. M. LANG, 17 W. 60TH. COL. 1068.

ROCKVILLE CENTRE—We have a number of attractive plots, immediate improvement with 1-family homes in best section of Rockville Centre; water, gas, electricity; attractive terms to builders. Capitalize Development Corporation, Room 807, 22 Court St., Brooklyn.

Real Estate, Steamships, Resorts and Business Page Display Advertisements for Daily Editions Must Be Received Before

3 P. M. *DAILY*

All Other Advertisements Before 4 P. M. Advertisements for the Classified Sections Next Sunday Except Display Real Estate, Must Be Received Before

8 P. M. *TODAY*

Display Real Estate Before Midnight Thursday

The New York Times

TIMES BUILDING—Times Square.
TIMES BUILDING—Subway Level.
TIMES ANNEX—229 W. 43d St., W. of B'way.
DOWNTOWN—
WALL STREET—Nassau & Broadway.
HARLEM—197 West 125th St.
BROOKLYN—209 Washington St.
BRONX—3,420 Third Av. (149th St.).
FORDHAM—136 E. Fordham Road.

Lots and Land.

Long Island.

WHITESTONE—Beautiful water front plot, 80x250, runs from street to Long Island Sound; beautiful shade trees; real bargain for quick buy. Clancy & Wiesener, 16 West 10th St., Whitestone. Tel. Flushing 0647.

BUILDERS, VACANCY

Water front unrestricted, two plots, suitable for hotels or fine apartments, sizes 251x197 and 236x311, in beautiful private park on Long Island Sound at Beechhurst; will make a substantial building loan with consideration to responsible party. Telephone Flushing 2783, or write H. B. Harker, Beechhurst Terrace, Beechhurst, L. I.

GET THIS BARGAIN!

4 desirable lots on Sherman St., Merrick, near Freeport; $1,750; $450 cash, balance monthly; near station, stores, schools; 45 minutes to city; low commutation; water, gas, electricity; shade trees. Greenwood Room 3409, 1,440 Broadway, Pennsylvania 1347.

PLOT 58x100—MALVERNE.
BARGAIN AT $950.

One-fifth down, balance monthly; near Lynbrook, stores, station; water, gas, electricity, sidewalks, &c. Pearson, Room 2409, 1,440 Broadway. Pennsylvania 1347.

OWNER—Or plot 50x140, on beautiful Midland Parkway, Jamaica Estates, with sewer, water, gas, electricity, macadam road and sidewalks, has asked me to secure an offer. Albert Thompson, Jamaica 1372.

Offices.

Manhattan-Bronx For Rent.

SUITE of three brilliant rooms on 30th floor of Metropolitan tower, 1 Madison Av., New York; corp. light and office; sub-lease to January 1; rental reasonable; interior and exterior photos already installed. Walter Koch, Ashland 6945.

WANTED, professional or MAN with desire and very desirable location; suite; prominent corner; renovated; October occupancy; low rent. W 11 Times.

ALL or part delightful furnished office suite for rent; new building; Broadway and 71st st. Hutchins, Trafalgar 6477.

FINE, light office, furnished, unfurnished; also desk room. Supt., 113 Fulton st.

Desk Room.

Manhattan-Bronx For Rent.

5TH AV., 577—Desk space. Room 1106.

5TH AV., 511 (Suite 209)—Mail address; telephone desirable; carefully taken; use of desk; $5 monthly. Lexington 9052.

5TH AV., 246—Share furnished, private office, telephone, stenographer, $15. Ashland 9600.

5TH AV., 500 (corner 42d)—Desk room and mailing privileges. Suite 601.

54TH, 19 WEST—Mail or phone, $3; desk, $5; private office, $10. Lowin.

BROADWAY, 2,061 (71st)—Light, airy desk room, facing Broadway, including service; reasonable; mail privileges, $2. Room 407.

BROADWAY, 1,457 (42d St.)—OFFICE AND DESK ROOM; SERVICE OPTIONAL. ROOM 813.

BROADWAY, 299—Desk room; 15.50; mail, telephone service, $5 monthly. Pease Co.

BROADWAY, 521—Desk, $10; office, furnished, service, $25; mail, $3. Room 800.

CHURCH ST., 135—Desk, $10; office furnished, service $20; mail $3. Nelles.

CHURCH ST., 8 (Room 505)—Large desk; stenographer and telephone.

MADISON AV., 331 (Room 508)—Large desk; service if desired. Murray Hill 1745.

MAIL, telephone privilege, with service, $8 monthly. 309 West 89th, Room 211.

MAIL, telephone privilege, special Summer rates, 3 months, $10. 246 5th Av.

Business Places (Miscellaneous).

All Sections For Sale or Rent.

50TH, 24 WEST—Parlor floor, especially suitable high-class retail business; possession.

75TH, 320 WEST—High-class parlor floor, suitable any business.

HARLEM RIVER WATERFRONT — FOR SALE OR TO LEASE: SOUTHEAST CORNER 8TH AV., 141ST ST.; NEW BULKHEAD; DREDGED; READY FOR IMMEDIATE OCCUPANCY.
EUGENE A. WALSH,
81 EAST 104TH ST., N. Y. C.
TEL. HARLEM 8096.

PARLOR STORE to let, large show window, good location, for any business; reasonable rent; also large, light front room. Kamkoorian, 848 Lexington Av., near 64th St.

OLD-ESTABLISHED employment agency space for rent at 669 6th Av., first floor, large show window; good opportunity. J. Arthur Fischer, 669 6th Av., Longacre 7176.

STORES, LOFTS AND BUILDINGS for rent; steam heat and elevator service; low rent. Inquire telephone, Whitehall 7574.

TO LEASE—2 garages, 20 feet each, 352-354 West 70th St. Donald S. Walker, 165 Broadway. Cortlandt 1081.

Business Places Wanted.

MOUNT VERNON (497 West Lincoln Av.)—Store to lease, suitable for builder's hardware; first building over New York boundary line. Call Fairbanks 4495, Ruzin & Cohen, Iron Works.

OFFICE STUDIO wanted by interior decorator; not over $90 monthly. Phone Rhinelander 3152.

PLOT for coal yard, anywhere in Westchester or Long Island; waterfront or railroad. Particulars, P 99 Times.

Apartments Furnished—Manhattan.

Apartments or Miscellaneous Rooms.

47TH-200TH—We satisfy your apartment wants immediately. Kaufman Apt. Service, Room 901, 135 West 72d. Trafalgar 0241.

10TH, 65 WEST—3 rooms, kitchen; also 2 rooms, maid service, reasonable.

58TH, 15 EAST (Vanderbilt Studios)—Single, two and three rooms, $45 up monthly; with kitchen or kitchenette and bath, $75 up, at 342 West 56th St.; efficient hall and telephone service; leasing now for Fall. Col. 2177.

58TH, 15 EAST
(VANDERBILT STUDIOS).
Resident furnished, unfurnished vacancies; leases now for Fall season.

45TH, 341 WEST (HILDONA COURT)—Elevator apartments, one, two and three rooms and bath, showers, kitchen, kitchenette; all newly furnished and decorated; $75 to $125 monthly and up. Longacre 8560.

55TH ST. AND 7TH AV. (subway at door)—Two and three room suites, newly decorated and completely furnished by W. & J. Sloane; special Summer rates. Hotel Wellington. Circle 1006.

69TH, 33 WEST—3-8 room kitchenette apartments, overlooking park; weekly, monthly, yearly; one bargain; sublet. Keogh Apt.

60TH, 18 EAST—1, 2, 3 rooms, baths; special rate day, week, month, year. San Jacinto Hotel.

61ST ST., 10 WEST (Hotel Pasadena, corner Broadway)—Summer rates on beautifully furnished modern 2, 3, 4 large room apartments; some with kitchenette; overlooking Central Park; continuous elevator; restaurant, telephone and maid service. Columbus 7127.

72D, 157 EAST (The Lexington)—One, two, three rooms, furnished or unfurnished; maid service available; restaurant on premises. Apply to Mr. Merritt, on premises.

77TH, 50 WEST—Unusual opportunity secures 1-2-3 rooms, with bath, full hotel service, over Summer, at ridiculously low rates.

68TH, 305 WEST (Schuyler Arms—2-3-4 room apartments, furnished; full hotel service; kitchen and kitchenette; weekly and monthly terms. Riverside 6100.

106TH, 307 WEST—HIGH-CLASS, EXCEPTIONALLY FURNISHED 1-2-3-ROOM SUITE, REAL KITCHEN, PIANO; WEEKLY OR MONTHLY; SUMMER RATE.

100TH ST. AND MANHATTAN AV.
2, 3, 4, 5, 6 rooms, $60 month up.
Also weekly rates; elevator and non-elevator.
Apply 215 Manhattan Av. Academy 1647.
REFERENCES ESSENTIAL.
Open evenings and Sunday.

110TH ST. AND COLUMBUS AV.
High-class elevator apartments, 1, 2 and 3 rooms, $60 monthly and up; also weekly rates; references essential
Apply 410 Cathedral Parkway. Academy 0613
Open evenings and Sundays.

RIVERSIDE DRIVE, 240 (corner 96th)—Under new management, 15-story building overlooking Hudson, 2-3 room apartments; furnished or unfurnished; decorated to suit; also 6-room exclusive studio in pent house; sublet on premises. Phone Riverside 1690.

WE offer only personally inspected houses; apartments, cooperatives, furnished, unfurnished; country properties.
MRS. BEDDALL AND MRS. DURANT.
823 8th Av. at 44th. Murray Hill 2685-4233.

Apartments of One, Two Rooms.

8TH AV. (at 9th St.)—Two rooms, complete kitchenette, bath; cook, cleaning; $100. Elizabeth Jenckes, 36 West 9th St. Stuyvesant 8742.

13TH ST.—Furnished or unfurnished; exceptional basement studio apartment; very large room, bath and kitchen; pianola, phonograph; complete; $70 unfurnished, $100 furnished; will rent furnished by month. Langer, 228 West 13th St. Phone Vanderbilt 8067.

13TH, 117 WEST—Furnished, suitable for 1 or 2 rooms, bath; new building; August and September; sacrifice.

23D, 345-347 WEST.
Newly reconstructed building, decorated and furnished; apartment of 3 large rooms and bath; hotel service; moderate rental. Home for business men.

32D, 7 EAST (Coral Lodge)—High class, light, airy, one and two room apartments; Summer rates. Caledonia 7255.

57TH ST. AND LEXINGTON—Hotel White, (Apt. 803)—One room, kitchenette, in-a-door bed; inquire office; $90.

48TH, 63 WEST—Modern 2-room front, one flight. Wisconsin 5800, Cohen.

49TH, 21 EAST—2 rooms and bath; elevator service, telephone; references; $95.

53D, 34 EAST—Sublet 1 large, cool front room, kitchenette. Plaza 2360.

54TH, 52 WEST—Nicely furnished 2 rooms, kitchenette, bathroom; reasonable; basement bell.

55TH (CORNER 7TH AV.)
(The REGAL)—MODERN ELEVATOR APARTMENT HOUSE; NEWLY FURNISHED; MAID VALET SERVICE; ONE ROOM AND BATH, $80 UP; TWO ROOMS, $110 UP; REFERENCES.

55TH ST., 347 WEST.
Two rooms, bath; kitchenette; unfurnished or completely furnished; high studded ceilings; light and cool. Supt., Columbus 8321.

56TH, 19 EAST—Living room, bedroom, bath; furnished apartment; $125. Plaza 0503.

57TH, 340 WEST (just off Broadway)—MODERN ELEVATOR APARTMENT HOUSE; NEWLY FURNISHED; MAID VALET SERVICE; 1 AND 2 ROOMS, BATH; SOME WITH KITCHENETTE; $25 WEEKLY UP.

57TH ST., 118 WEST (GREAT NORTHERN HOTEL)—ATTRACTIVE 2-ROOM SUITE TO SUBLET; $40 PER WEEK.

63D, 36 EAST—1 and 2 rooms, private bath, suitably furnished; telephone; first-class service.

66TH, 15 WEST—Newly renovated and furnished 2 rooms and complete kitchen; suitable 2 or 3. Walsh.

66TH, 54 WEST—Exceptionally beautiful balcony, studio; private bath, open fireplace; $75; another bath adjoining, dressing room; $50.

67TH, 248 WEST—1-2 ROOMS, KITCHENETTE AND BATH, $80 TO $75 A MONTH; COMPLETE HOUSEKEEPING; REFERENCES.

69TH, 19 WEST (Congress Apartments)—Desirable 1-2 rooms, bath; full hotel service; restaurant; weekly, monthly, transient. Susquehanna 8290.

69TH, 14 WEST—VERY LUXURIOUSLY FURNISHED 1-2 ROOM SUITE; SUMMER RATE.

71ST ST., 167 WEST
(at Broadway, opposite Hotel Alamac)—An apartment hotel of two rooms, beautifully furnished and scrupulously clean; elevator building; $22.50 up per week. Susquehanna 4297.

71ST, 171 WEST (cor. Broadway)—Handsomely furnished suite of 2 rooms and bath; must be seen to be appreciated. Apt. 2C.

72D, 118 WEST (HOTEL EARLTON)—CONVENIENT ELEVATED, SUBWAY, BUS; ATTRACTIVE 2 ROOMS AND BATH; FULL HOTEL SERVICE; RESTAURANT; WEEKLY, MONTHLY; SUMMER RATES. ENDICOTT 8545.

73D, 158 WEST—Charming apartment, 2 rooms, bath, kitchenette; also 3. Clarke, Schuyler 9400.

77TH ST., 23 WEST.
Two rooms, kitchenette and bath.

76TH, 252 WEST (West End Av., Hotel Willard)—Room and private bath; full hotel service; $2.50 per day for 1 or 2 people.

76TH, 49 WEST—Exceptionally large 2-room suites, private baths; service; reasonable.

79TH, 201 WEST (Hôtel Lucerne)—Room, bath; full hotel service; $2.50 per day for 1 or 2 people.

86TH, 12 EAST—America's pre-eminent apartment hotel; three desirable furnished apartments with kitchen or kitchenette, to sublet; $200 to $300. Ask for Mr. McPherson.

86TH, 104 WEST (Broadway-Columbus)—Beautiful one, two rooms, bath, kitchenette, $16.

86TH, 169 WEST—Attractive, newly furnished, two large rooms; front apartment; and small kitchen; all conveniences; elevator.

91ST, 21 WEST—HIGH-CLASS FURNISHED APARTMENTS: SINGLE ROOMS, $25; ROOM AND BATH, $65; 2 ROOMS AND BATH, $85.

102D, 156 WEST—Two rooms, bath, shower; nicely furnished; kitchenette; reference; reasonable.

103D ST. AND BROADWAY.
HOTEL MARSEILLES.
Subway express at door.
10 minutes to Times Square.
Single rooms, running water, $14 week up.
Single room with bath $17.50 week up.
Double room with bath, $25 week up.
Double room with bath, $28 week up.
Parlor, bedroom and bath, $35 week up.
Very special monthly and yearly rates.

104TH ST., 224 WEST
(near Broadway, subway)—3 rooms and bath; by week or month; never occupied; everything new; moderate rent. Hoyer.

108TH, 320 WEST—LUXURIOUSLY FURNISHED, LARGE ROOM, PRIVATE TILED BATH, REAL KITCHEN; BABY GRAND; WEEKLY; REASONABLE.

119TH ST., MORNINGSIDE DRIVE.
BUTLER HALL.
AN APARTMENT HOTEL ADJACENT Columbia College, Barnard College, Teachers College, Cathedral St. John the Divine, Union Theological Seminary; furnished suites, two rooms, bath, service pantry; large rooms, beautiful furniture, maid service; moderate rentals; sun parlor, dining room on roof. See resident manager or telephone Cathedral 0100.

123TH, 487 WEST (near Convent Av.)—Overlooking park; two nice large rooms; housekeeping; all improvements; $50. See Mrs. Christensen, ground floor.

149TH, 450 WEST—2 attractive rooms, kitchenette, bath; $60. Call after 1.

BROADWAY, 54TH ST. (HOTEL CUMBERLAND)—LARGE AIRY SUITE, PARLOR, BEDROOM, BATH; SUMMER RATES NOW IN EFFECT; WEEK.

FORT WASHINGTON AV., 21 (near 156th and Broadway)—1-2 rooms, kitchenette; elevator apartment; newly decorated and refurnished.

IRVING PLACE, 31—Unusually attractive studio apartment, kitchenette, large bath; $75 month, for 2 months; suitable 2.

LEXINGTON AV., 419 (424)—One, two rooms, kitchenette, bath, $55-$75 month; all modern improvements; maid service included. Weinbergers.

MADISON AV., 176 (34th St.)—Exceptionally large, cool beautiful 2 rooms, bath; apartment service; weekly or monthly; privacy.

BEAUTIFUL PARLOR, BEDROOM AND BATH SUITES FROM $25 PER WEEK UP. COMPLETE HOTEL SERVICE. CALEDONIA 3650. HOTEL WARRINGTON.

Apartments of Three, Four, Five Rooms.

19TH ST., WEST—Four rooms or three-room suite, six weeks, two months; corner apt. Phone Chelsea 4044.

63D, 125 EAST—4 rooms, 2 baths, 1 month, $225; most desirable for party visiting New York. Apply Supt., Rhinelander 1300.

64TH, 28 EAST — Attractively furnished, Grand piano, exclusive building and location; maid, valet; meals available. Rhinelander 2138-8630.

65TH, 15 WEST—Newly renovated and furnished 2 rooms and complete kitchen; suitable 2 or 3. Walsh.

66TH, 42 EAST—Attractive living room, bedroom, bath, kitchen, maid. Rhinelander 8383.

70TH, WEST—3-room apartment, front; short, long lease; reasonable. Endicott 1277.

70TH, 140 WEST—Superior floor, magnificently furnished; also basement if required; lease.

110TH, 225 WEST (Overlooking Park)—3-room apartments, completely furnished; modern elevator building; $80 to $100. Apply Superintendent.

111TH, 607 WEST (42)—Attractive 4-rooms, furniture for sale; rent $80, bargain.

138TH, 515 WEST—3 rooms, cool, modern, complete housekeeping, new furniture, victrola, telephone, $16; worth investigating. Apt. 3B.

(23 Haven)—3 rooms, beautifully furnished, overlooking Hudson. Wadsworth 1000. Haas.

MORTON ST., 85—3-room furnished apartment, Greenwich Village section. Apply superintendent.

PARK AV.—Going to Europe, will sublet until October, 1927, artistically furnished apartment suitable for family or refined bachelor. Caledonia 3068.

FURNISHED suite, 3 rooms completely furnished; telephone installed; reasonable. Tel. Vanderbilt 5191.

Apartments of Six Rooms and Over.

5TH AV.—Sublet August 1st for month or 6 weeks; attractive, cool, 6-room, 2-bath, apartment; very reasonable. Atwater 0980.

88TH (Broadway)—Scrupulously clean, 7 rooms; maid service, silver, linen; complete housekeeping. Phone for appointment, Endicott 0120.

Apartments Unfurnished—Manhattan

Apartments of Miscellaneous Rooms.

12TH, 300 WEST—1-2-3 rooms, new elevator building, $65-$120. Durcos, 67 7th Av.

22D ST., 501-505 WEST.
Attractive 4-room apartments, $90. Inquire premises or James E. Wells' Sons.
191 9TH AV. CHELSEA 2266.

44TH, 123 WEST, Langwell Hotel—2 and 3 large rooms, southern exposure; $125 month and up.

53TH ST., 100 WEST (corner of 6th Av.)—NEW, FIREPROOF, 15-story housekeeping apartment house; 2-3-4 rooms, beautifully arranged; 4 and 2 baths; fireplaces and dining alcoves; leases now being made; moderate rentals. Apply on premises or to GAINES, VAN NOSTRAND & MORRISON, Inc., 383 Madison Av. Telephone Vanderbilt 5925.

66TH ST., 74 W. (NEAR CENTRAL PARK).
MODERN ELEVATOR APARTMENTS.
2-3-4 LARGE AIRY ROOMS.
Complete kitchens; low rents. Supt.

68TH, 25 WEST—New 9-story building; 3 beautiful rooms with dining alcove, also 2 rooms suitable physician. Apply premises.

72D, 157 EAST (The Lexington)—1, 2, 3 rooms, furnished or unfurnished; maid service available; restaurant on premises. Apply Mr. Merritt on premises.

73TH, 316 WEST—Beautiful 1, 2 and 3 room apartments; unfurnished; rent reasonable.

85TH, 350 WEST—14-story, two and three rooms, tiled kitchen, kitchenettes; reasonable rents; $1,200 to $1,600 yearly.

86TH, 340 WEST (NEAR WEST END AV.).
FIVE ROOMS AND BATH.
SIX ROOMS, 2 BATHS.
SEVEN ROOMS, 3 BATHS.
High-class, finest location; rent low.

86TH, 345 WEST—New building, 5-6 rooms, river view; special rentals, $2,000-$2,800. Miss Werner, Vanderbilt 0216.

93TH, 55 WEST—Nine-story fire-proof building, 3, 4 and 6 large, light rooms; southern exposure; rent $130. Apply on premises or Kempe & Co., 67 West 90th.

97TH, 302 WEST—Five, six spacious daylight rooms, overlooking tennis courts and Drive; 24-hour elevator service; excellent transit facilities. Ernest Triebhorn.

504 WEST 110TH ST.
7 AND 8 ALL OUTSIDE ROOMS,
3 baths and 2 master baths, 2 elevators; high ceilings; moderate rentals. Apply on premises or Frederick Zittell & Sons, 3,311 Broadway, Endicott 3200.

Apartments Unfurnished—Manhattan

Apartments of Miscellaneous Rooms.

122D ST., 630 WEST—Several beautiful apartments, some overlooking Hudson River; 4-5-6 rooms, $100 up; exceptional Summer concession. Superintendent or Wm. A. White & Sons, 46 Cedar St. Tel. John 5700.

179D, 519 WEST.
2, 3 and 5 rooms, $30-$60-$70.

DYCKMAN SECTION—Light modern apartments, $50 up (subway). Daly, 196 Sherman Av.

NORTHERN AV., 42 and 50 (corner 179th)—3, 4, 5, 6 rooms, ready for occupancy; reasonable rent. Apply on premises.

970 RIVERSIDE DRIVE,
North Corner 103d St.
6-7 AND 9 ROOMS.
2 and 3 baths.
Most imposing and exceptional outlook on the Hudson and Palisades, southern and western exposures; all large rooms and closets; abundance of light and air.
APPLY ON PREMISES.

RIVERSIDE DRIVE, 610 (corner 158th St.)—Elevator apartment, five rooms, $100 and $120; six rooms $110. Apply premises.

RIVERSIDE DRIVE, 440 (north cor. 116th)—Elevator; 4 to 7 rooms. Apply Supt.

SEAMAN AV., 20—New elevator building, block west of Broadway, just north of Dyckman St.; 2 rooms, $50-$56; 3 rooms, $60-$64; 4 rooms, $70-$86; 5 rooms, $95. Superintendent or Nehring Brothers, St. Nicholas Av. and 182d St.

APARTMENTS, IN NEW FIREPROOF BUILDINGS—2-3-4 rooms, 1-2 baths; 5-6-7 rooms, 2-3 baths; 8-10 rooms, 4-5 baths; very attractive rentals. DE FLOREZ, INC., 383 Madison Av. Vanderbilt 8245.

Apartments of One, Two Rooms.

16TH, 144 WEST—Unique apartment, cool and cheerful, excellent kitchenette with skylight.

30TH ST., 14 EAST—Two rooms, bath, $65-$75. Kanter, Ashland 9475.

40TH, 111 EAST—2 rooms, bath, attractive; electricity included; reasonable. Apply premises.

50TH, 79 WEST—Immense room, bath, kitchenette, electricity, $50-$55.

51ST, EAST—Attractive, bright two rooms, bath, kitchenette; very convenient; reasonable rent. Call Murray Hill 0626.

65TH ST., 138 WEST—SHROPSHIRE—Two rooms, parquet floors, tiled bath, good closets, $65-$80 monthly; non-housekeeping, $60. WITH HOUSEKEEPING; high type building, near subway and express station; room service if desired; references required. Telephone End. 9300.

70TH ST., 267 WEST—Two rooms, front exposure, large rooms; liberal closet space, dining alcove. Chester D. Judis Corporation, Endicott 6751.

72D, 127 WEST—Attractive, cool, quiet 2-room apartment, bath, kitchenette; reduction.

77TH, 24 WEST—Two rooms, bath, kitchenette; $75 monthly until October. Supt.

82D, 54 WEST (Central Park West)—Two rooms, kitchenette, bath; $50; basement.

83D, 117 WEST—Two rooms and bath, dining alcove; modern improvements. Contractor.

90TH, 50 WEST—Desirable apt., large room with bath; one flight.

104TH, 118 WEST—Two large, light, airy rooms, large serving pantry and bath; modern. Academy 2070.

125TH, 545 WEST (near Broadway subway)—2 rooms, kitchenette; $50 month; elevator.

150TH, 661 WEST—2 unfurnished rooms and bath, well located; rent reasonable; suitable for business couple. Apt. 1A.

GREENWICH VILLAGE (117 Waverly Pl.)—2 rooms, kitchenette, bath, all improvements. Apply premises or Jesse Oppenheim, Columbus 4485.

LARGE studio, bath and open fireplace; very attractive; $65 monthly. W. C. Reeves & Co., 119 Lexington Av.

Apartments of Three, Four, Five Rooms.

132D, 325 WEST—4 rooms, bath, parquet, cool, airy, electricity; $50 monthly.

50TH, 139 WEST—Elegant 3 and 5 room elevator apartments. See Supt.

50TH, 56 WEST—Three rooms, bath and kitchen; unusually attractive; possession. Agent, 3 West 50th St.

50TH, 3 WEST—Beautiful bungalow atop entire roof; 4 rooms, bath, kitchen, 2 roof gardens; attractive rental.

54TH ST., 161 WEST.
Corner 7th Av.—Elegant 3-4-5 rooms; high-class elevator apartments; all latest improvements. Superintendent on premises or WHITE-GOODMAN, INC., 316 5th Av. Chickering 2560.

204 WEST 55TH ST.
TWO ATTRACTIVE LIGHT APARTMENTS, 3 AND 5 ROOMS; VERY REASONABLE RENTAL FROM OCT. 1; FREE RENTAL UNTIL THEN.

60S (near Park Av.)—Entire floor; $1,800 up. Room 22, 299 Madison Av.

70S—Four rooms, bath, real kitchen; modern, elevator building; $1,500. Endicott 0280.

90TH, 60 WEST—New six-story elevator building, three rooms with dining alcove; moderate rent. Apply on premises.

94TH ST., 315 WEST (between Riverside Drive and West End Av.)—Elevator apartment, 5 rooms, $110.

95TH, 206 WEST—Five light rooms; modern elevator apartment house. Superintendent.

96TH, 311 WEST—Five large light rooms, high-class elevator. $110-$126.

106D, 12 WEST—Three rooms, all improvements, large kitchen, newly decorated; $60.

104TH, 25 WEST—3 rooms, all light; newly decorated, parquet; $75-$80.

107TH, 6 WEST—Beautiful 5-room elevator apartment; $85. Zagat Realty, 227 5th Av.

110TH, 320 WEST—4 and 5 rooms, front, high-class fireproof apartment house; rent reasonable; concession. Apply Supt.

111TH, 526 WEST (Broadway)—5 large, outside rooms, elevator; occupancy Oct. 1.

113TH, 535 WEST—Four attractive rooms, very light and airy, wonderful view; 7th floor; one year lease. Call Cathedral 2174 before 9 A. M.

115TH ST. (Manhattan Av., 350) — New building, 3-4-5; immediate and Oct. 1 possession. Supt. on premises or Hennessy Realty Co., 247 Park Av. Ashland 2307.

119TH, 420 WEST—Attractive, light, 4-5 rooms; up to date. Apply premises.

135TH ST., 610 WEST (adjacent Riverside Drive)—4-5 large, light rooms, elevator; right inducements to reliable tenants.

144TH (53 Hamilton Terrace)—3 blocks East of Broadway; high class elevator, 2 large rooms, alcove kitchen, bath, $55. 3 exceptional rooms, bath, shower, $67.50.

150TH, 470 AND 510 WEST—3, 4 rooms, large, light, ready for occupancy; reasonable rents. Apply on premises.

152D, 620 WEST (near Broadway)—4-5 large, light rooms; ready for occupancy; reasonable rent. Apply premises.

156TH, 515 WEST (near Broadway)—3-4-5 large rooms; ready for occupancy; reasonable rent. Apply premises.

159TH, 536 WEST (near Broadway)—High-class 5-room apartments, modern improvements, newly decorated, $60-$65. Supt.

172D ST., 601 WEST—Corner (St. Nicholas) elevator apartment, 5 rooms, front; exceptionally light; latest decorations; rent $70.

172D, 735 WEST, and 726 WEST 173D ST.—Three and four rooms; rents reasonable. Apply on premises or office, 135 Haven Av.

181ST, 875 WEST (corner Riverside Drive)—Elevator building, three and four rooms, with view of Hudson River and Palisades; moderate rental. Apply premises of Kempe & Co., 67 West 90th.

186TH, 600 WEST—4 and 5 rooms, elevator; all improvements; rents reasonable.

191ST (358 Wadsworth Av.) Phone service. 2 light rooms, stippled walls; 1st floor; $52.50. 3 unusual rooms, front, $72.50.

BROADWAY, 4,966 (207th St.)—4-6 rooms, all outside; must be seen to be appreciated; good inducements to reliable tenants.

COLUMBUS AV., 848 (near 101st St.)—Five large, light rooms, toilet in apartment; moderate rent. Apply housekeeper, premises.

COLUMBUS AV., 983 (near 108th St.)—Near "L;" three large, light rooms; rent $25. Apply housekeeper on premises.

COLUMBUS AV., 724 (near 95th St.)—Five rooms and bath, second floor; rent $57.50. Apply housekeeper on premises.

FORT WASHINGTON AV., 21 (near 156th and Broadway)—Ground floor front, at the Hotel Fort Washington; a great opportunity for a physician.

GREENWICH VILLAGE
GREEN GARDENS,
72-84 Barrow St.
The finest development in "The Village," surrounding a beautiful landscaped garden, country atmosphere, 4 rooms, with complete kitchen, dining alcove and every modern improvement; three Otis electric elevators; exceptionally attractive rental.
$110 to $120 per month.
Subway and elevated stations within one and two blocks; ten minutes from theatre district.
V. GREEN CO., INC.,
Owners and Builders.
45 West 34th St. Wisconsin 6400.
Renting agent on premises.

LEXINGTON AV., 1,324 (corner 86th)—4-5 rooms, all improvements; $68-$75.

MADISON AV., 121—3-room elevator apartment, 8th floor front; exceptionally large rooms. Caledonia 9077.

MADISON AV., 1,335—Entirely rebuilt elevator apartment, 5 rooms, $1,200.

Apartments Unfurnished—Manhattan

Apartments of Three, Four, Five Rooms.

NORTHERN AV., 100 (just north of 181st St.)—Three, four and five rooms, elevator building, abundant closet space, moderate rent. Apply on premises, or Kempe & Co., 67 West 90th.

PINEHURST AV., 44 (179th)—3 room front, all improvements. Apply on premises.

RIVERSIDE DRIVE, 930—Attractive three-room apartment, sixth floor; possession now. Phone Wadsworth 3581 or apply Supt. Concessions.

RIVERSIDE DRIVE, 801 (Apt. 6B)—To sublet, four-room apartment; windows facing Hudson River. Wadsworth 0480. Inquire until 2 P. M.

ST. NICHOLAS PLACE, 48 (163D)—3-4-5 high-class elevator apartments; ready for occupancy; reasonable rents. Apply premises.

WEST END AV., 923—Four rooms, $1,500; new, just finished; parquet floors, built-in tubs, panelled walls.

HUDSON VIEW GARDENS,
183d St. and Pinehurst Av.
Two blocks west of Broadway.
Overlooking the Hudson.
Three, 4 and 5 rooms for servantless housekeeping; refrigeration, incinerators, dishwashing machines, radios and hourly maid service; restaurant, commissary, private steam laundry; playground, thousands of flowers; a perfect, restricted community in which over 500 families already live; if half the cost of rent; a year's tenancy guarantee possession; monthly maintenance from $58.74 to $76.05.
Weed, Dodson Co., Sole Agents.
Office on property. Telephone Billings 6200. Take car bus from 181st St. subway station.

PARK LANE.
Westchester's most distinctive and exclusive apartment homes; buy your apartment here and keep the landlord's profit for yourself; let us show you this opportunity for great saving; location, corner North Columbus and Park Lane, Mount Vernon, N. Y.; 28 minutes from Grand Central.
FRANK L. FISHER COMPANY,
SELLING AGENTS,
17 East 42d St.—Murray Hill 8613.
Office on premises, Oakwood 7782, or your own broker.

Apartments Wanted.

Furnished.

UNTIL Autumn or permanently, furnished or unfurnished apartment; east side preferred; must be desirable, quiet and reasonable; references exchanged; please state terms, Summer concessions, city and full details; letter only. Suite 909, 109 West 57th.

ABOUT Sept. 15, 4-5 rooms, suitable physician's office; street entrance preferred; between 50th-70th St., 5th Av. to Riverside Dr. or west; moderate rent; full particulars. X 2028 Times Annex.

WANTED—Four-five room apartment, year lease, about $2,100. Agent, Endicott 1278.

APARTMENT, one room, comfortably furnished; about $80 monthly. D 599 Times.

Unfurnished.

FAMILY, 3 adults, desire 4-5 room apartment below 120th, not over $60. A. A., 72 West 108th.

Moving, Trucking, Storage.

NATIONAL STORAGE, 146 West 90th St.—Storage, van load, $6 per month; moving, packing, shipping, moderate. Schuyler 5320.

RETURN load system; Washington, Boston, Albany, Pittsburgh, Rochester, Portland; insured. Jamaica 3015.

Furnished Rooms—East Side.

9TH, 15 EAST—Pleasant small room, near bath; first floor; $35.

11TH ST. AND UNIVERSITY PLACE (one block east of 5th Av., west of Broadway)—Single room, running water, $12 per week; $15 per week double; rooms with private bath, $17.50 per week single, $25 double; lower rates on lease; complete hotel service; roof garden and handball court. Phone Stuyvesant 4981.

21ST, 145 EAST (39A Gramercy Park)—Single room, private bath; overlooking park.

27TH ST. (Madison Av.)—Hotel Madison; Summer rates; all outside rooms; private baths, $3 up; single, $16; one or two people, $20-$14; restaurant; block to subway; daily, $1.50 up. Madison Square 1764.

29TH, 29 EAST (MARTHA WASHINGTON)—200 ROOMS, FIREPROOF; WOMAN'S HOTEL; ROOMS WITH RUNNING WATER, $14 WEEKLY FOR ONE; LARGE OUTSIDE DOUBLE ROOM WITH RUNNING WATER FOR ONE OR TWO, $18; WITH BATH, $21 FOR ONE; $24.50 FOR TWO.

29TH ST., 23 EAST—LARGE OUTSIDE ROOM, SUITABLE 1 OR 2 GENTLEMEN; $50 PER MONTH FOR 1; $60 FOR 2. SEE MANAGER 29 EAST 29TH ST.

30TH, 25 EAST—Cool, studio environment; convenience, charm, privacy. Caledonia 4096. Keehner.

30TH, 146 LEXINGTON—Single rooms, refined business people, running water, $8, references.

31ST ST., 12 EAST—Newly furnished single rooms, $10 to $15 per week; excellent restaurant. Caledonia 1250.

31ST, EAST—Attractive, clean, light room; all conveniences; elevator apartment. Ashland 2029.

31ST, 100 EAST (corner Park)—Cool front, shower, bath; $7. Ashland 2290.

35TH, 144 EAST—Large, medium rooms, private bath, kitchenette; singles; Summer rates.

35TH, 108 EAST—Attractive, clean, large room, or with bath; gentleman; reference.

37TH ST., 12 EAST—SINGLE ROOM; GENTLEMAN; REFERENCES.

38TH, 164 EAST—Large, double, adjoining bath; central; breakfast optional. Lexington 5289.

39TH, 20 EAST.
Large room, bath; single room; references.

39TH, 114 EAST (Murray Hill)—Beautiful double and single rooms; reasonable.

53D, 53 EAST—Large room; also small; exclusive house; references.

54TH, 53 EAST.
New house, every room newly furnished, decorated, running water; exclusive; $9 up.

54TH, 53 EAST—Large skylight studio room, newly furnished, decorated; reasonable.

57TH, 313 EAST — Room, bath, $80 monthly up; $21 weekly; rooms, adjoining bath, $40 monthly. San Jacinto Hotel.

74TH, 45 EAST—Large room, private bath, kitchenette; newly furnished. Rhinelander 2593.

94TH, 4 EAST (near 5th Av.)—Sunny, airy room; references. Atwater 9542.

96TH, 51 EAST—Large and small rooms, kitchen privileges; moderate. Elevator man.

MADISON AV., 222—Attractive single room; bargain for August.

MADISON AV., 189—Ideal basement apartment; two rooms, bath.

ALLERTON HOUSE.
Club residence for men, conveniently located, affording every comfort, fifth surroundings and service of the select club, lounge, library, squash courts and handball courts; rate $9 to $20 week; transients $2.50-$3 a day; for approved residents only.
45 East 65th St. 143 East 39th St.
22 East 38th St. 302 West 22d St.
New York. Chicago. Cleveland.

Furnished Rooms—West Side.

19TH, 114 WEST—Double room adjoining bath, electricity, cool, suitable two, references.

12TH, 161 WEST—Beautiful room, suitable two; subway, elevated; all improvements. Watkins 4157.

16TH, 53 WEST—Large rooms, private bath; housekeeping; all improvements; reasonable.

31ST ST., 4 WEST (HOTEL WOLCOTT)—ROOM WITH RUNNING WATER, $15 WEEKLY FOR ONE, $18 FOR TWO.

34TH, 221 WEST—Large, newly decorated; elevator; showers; reasonable. Lackawanna 2214, Chapman.

34TH, 327 WEST—Large, attractive, airy room, telephone; private bath, kitchenette; reasonable.

46TH ST., 150 WEST (Hotel Misericordier)—Rooms with connecting bath, $25 per week for one, $30 for two; with private bath, $28 per week for one, $35 for two; suites of parlor, bedroom and bath, $40 and $50 per week; complete hotel service.

47TH ST., 103 WEST (RALEIGH HALL).
A RESIDENCE FOR MEN.
Attractively furnished rooms with or without private bath or shower; club advantages and accommodations; with hotel service.
$2-$3 DAILY; $10-$14 WEEKLY.

48TH, 48 WEST (The Dickinson)—Rooms, bath, meals optional; reasonable. Bryant 8461.

52D, 200 WEST—Attractive, large room, all conveniences; private apartment. Hillman hall.

58TH ST. AND 7TH AV.—Large, cool single and double rooms; $14 per week; full hotel service. Hotel Wellington. Circle 1006.

58TH, 60 WEST—Delightfully cool, attractive room, double, single. Plaza 6816.

61ST ST., 10 WEST (Hotel Pasadena, corner Broadway)—Summer rates on beautifully furnished modern rooms with bath, elevator, restaurant, telephone and maid service. Columbus 7127.

66TH, 15 WEST—Newly furnished and renovated, large, small rooms, with running water; also small housekeeping suites. Walsh.

66TH, 13 WEST, (Apt. 3)—Comfortable, nicely furnished, adjacent bath. Trafalgar 5118.

69TH, 136 WEST—Front and back parlor, elegantly furnished, private bath, phone, reasonable, also large, small rooms. Kelly.

69TH, 131 WEST—Beautiful double room, private bath; all improvements; also single.

70TH (Broadway)—Business woman having elevator apartment, rent front room dainty woman seeking exceptional atmosphere; elevator; breakfast; $8. Endicott 9461 (Susquehanna 1979 after 2:30).

70TH, 65 WEST—Nice, clean, cool rooms, suitable one-two; reasonable. Nelson.

71ST, WEST—Sublet, summer; beautiful, well kept; 2 room suite; elevator; apartment; refined atmosphere; kitchen privileges. End. 5405.

71ST, 31 WEST (apartment hotel)—Newly decorated, 1-2 rooms, bath; $10 up; full hotel service. Susquehanna 9780.

71ST, 137 WEST—Newly furnished; private bath, kitchenette; modern improvements; Summer rates.

71ST, 171 WEST (Cor Broadway)—Outside room; adjoining bath; summer rates. Palmer.

71ST, 29 WEST—Single and double rooms, well kept; 78-210-212.

71ST, 102 WEST—Newly decorated single, double rooms; with or without bath.

72D ST. AND BROADWAY—Room with hot and cold running water; $17.50 per week; complete hotel service. Hotel St. Andrew. Phone Endicott 4080.

72D—Attractive,

Situations Wanted—Male.

Continued From Preceding Page.

ACCOUNTANT—General and cost accountant with extensive experience on manufacturing costs; capable of supervising or rendering valuable assistance to an executive. A 1281 Times Bronx.

ACCOUNTANT, expert; highly qualified; temporary or part time. Reliable. 3,607 Greystone Av.

ACCOUNTANT—Books opened, audited; part-time bookkeeping; moderate fees. Stephens, Circle 9373.

ACCOUNTANT, certified, desires temporary, permanent connection with industrial concern. M 290 Times.

AUDITOR, controller, office manager, several years' experience in public accounting, now holding position, desires connection where possibilities are greater. M 253 Times.

BOOKKEEPER, executive, single, take charge office, books, credits, collections, correspondence; desires responsible permanent position. G 999 Times Downtown.

BOOKKEEPER, ten years' wholesale butchers and packing house experience, wishes position with reliable concern. M 372 Times.

BBOOKKEEPER, accountant, executive; thoroughly experienced, desires responsible position. P 218 Times.

BOOKKEEPER, COMPETENT 33, 13 YEARS EXPERIENCE, $35.00. B 266 TIMES.

BOY, Christian, recent school graduate; anxious locating; $12. D 680 Times Downtown.

CHEMICAL ENGINEER, 1924 graduate, desires position with future prospects; shellac and varnish experience. P 72 Times.

CIVIL ENGINEER, 20, seven years' construction experience, desires connection. D 867 Times.

CORRESPONDENT and bookkeeper, Spanish, speaks English; knows export business with Mexico. Walerstein, 915 Av T., Brooklyn.

DRAFTSMAN, mechanical and miscellaneous work. Also topographical. G 998 Times Downtown.

DRESS PRODUCER, expert on better grade, capable taking charge from A to Z. Shwartz, 1,220 47th St., Brooklyn.

ECONOMIST University graduate, 27, experienced, desires statistical or secretarial work with prospects for permanent connection. M 291 Times.

EXECUTIVE POSITION

American, age 36, experienced as office mgr., comptroller and ass't. treasurer desires position; opportunity for advancement preferrable to large salary at start. Prefers location in New England, 2 2429 Times Annex.

EXECUTIVE'S ASSISTANT, capable, assuming detail work of busy official. Women's wear mfg. experience. Box 247, 246 6th Av.

EXPORT ASSISTANT, experienced, Spanish-English, correspondent, bookkeeper, familiar foreign exchange; references. B 283 Times.

FOREMAN unskilled labor, production and general factory work; 10 years' experience; married, age 27, trustworthy. K 552 Times.

GENERAL MANAGER, able executive, factory, office, sales; 40; own business 10 years; financial reverses; open for permanent engagement anywhere. D 681 Times Downtown.

HOTEL MANAGER.

Assistant manager or other executive position desired; American, age 36, experienced in city and resort hotels; capable, energetic and of good personality. 2 2433 Times Annex.

JUNIOR ACCOUNTANT, college student desires position in accounting office. M 283 Times.

MAN.

Because of possessing a cheerful disposition, good character, pleasing personality, dignified and athletic appearance, there must be some concern, some organization or some individual who has a position for me which I am capable of occuping; fate or the training I received in an island in Western Europe kept me in the straight and narrow for thirty-six years. H 136 Times.

MAN, broad experience operating and purchasing departments of large corporation, organizing ability, desires connection office manager or purchasing work. X 2032 Times Annex.

PAINTER desires work as painter, paperhanger, handy man; reference. P 405 Times.

RESIDENTIAL MANAGER, 7 years present firm; maintenance and renting apartments and business buildings. W. R., 424 Times.

SALESMAN, experienced, solicits connection established organization; executive; correspondent. M 755 Times Downtown.

SHOE SALESMAN, 30, has been selling shoes for 12 years; desires connection with progressive manufacturer; Eastern Territory preferred. X 2074 Times Annex.

STENOGRAPHER, secretarial, beginner, Christian, high school graduate. Phone Wisconsin 9331.

TUTOR—Princeton graduate and teacher, to tutor young men for college exams. X 2083 Times Annex.

YOUNG MARRIED MAN, College Graduate with sales and executive ability, desires connection with reliable concern offering real future in return for conscientious intelligent service. F 218 Times.

YOUNG MAN, neat, active, eager to work; packing, shipping experience; desires position; no canvassing. 9 Brooklyn Branch N. Y. Times.

YOUNG MAN, 29, married; extra ability, wishes to manage shoe or clothing store; willing to leave town. D 803 Times.

YOUNG MAN wishes position as packer or inside clerk. B 267 Times.

RECENT graduate University Michigan. School Business Administration, wishes opportunity to prove ability in growing company. X2101 Times Annex.

SPANISH YOUNG MAN, export experience; stenography translations. M 804 Times Downtown.

Help Wanted—Female.

ADVERTISING MANAGER.

High class specialty shop within two hours' ride of New York has an opening for a young woman, advertising manager. Applicant must be fully qualified to write good style copy, and be fully familiar with layouts and type as well as other details of good advertising. Do not answer without giving full details of your qualifications, experience, and salary expected. X 2068 Times Annex.

ADVERTISING—Young lady, with knowledge of fashions and ability to write. One who can also do typewriting and a little art work, between 9 and 10 daily. M. Illustrated merchandising. 1440 Broadway.

ADVERTISING SOLICITORS of vicinity wanted for reputable publication; references required; leads furnished; liberal commission. Write L. S., Suite 1013, 200 Broadway.

ARTIST, young girl, must have talent and creative ability; mail sample and state experience and salary expected. W 8 Times.

ASSISTANT BUYERS,

LADIES' DRESSES.

GIMBEL BROTHERS, INC.,

HAVE AN OPPORTUNITY IN THEIR DOWNSTAIRS STORE FOR AN AGGRESSIVE WOMAN, ACQUAINTED WITH THE MARKET AND COMPETENT TO SUCCESSFULLY FILL A POSITION AS ASSISTANT BUYER.

APPLY TO SELLING DEPT., 4TH FLOOR, 123 WEST 31ST ST.

BILLING CLERK, Remington accounting; some knowledge bookkeeping; good opportunity; write, state experience, age, salary. M 266 Times.

BILL CLERK, Elliott-Fisher operator; state age and salary expected. W 18 Times.

BOOKKEEPER'S ASSISTANT, KNOWLEDGE OF STENOGRAPHY, EXPERIENCED FOR MANUFACTURING CONCERN. HANAUER & ARNSTEIN, INC., 237 WEST 35TH.

BOOKKEEPER, experienced, preferably some phase of building construction; state qualifications. R 563 Times.

BOOKKEEPER, experienced double entry, for jobbing house. Apply letter R 597 Times.

BOOKKEEPER-TYPIST, experienced in ready-to-wear manufacturing; initative, efficient. Watkins 5916.

BOOKKEEPER, stenographer and typewriter; must be efficient; salary about $35 per week. 401 East 138th St., Room 207.

CLERKS—Good handwriting essential; state age, religion, education; good opportunity; short hours; salary to start $13 to $16. T 276 Times.

COMPTOMETER OPERATOR, YOUNG WOMAN EXPERIENCED BURROUGHS MACHINE; PERMANENT. SCHRAFFT'S, 56 WEST 23D.

DICTATING MACHINE TRANSCRIBERS—Permanent and temporary positions open for experienced operators; call immediately, Miss Linz, The Ediphone, 412 Broadway, Canal 5670.

DICTAPHONE OPERATOR.

Experienced for wholesale furniture concern. Krebs Stengle, 38 East 32d.

EDIPHONE OPERATOR, neat, accurate, intelligent; pleasant position. Edwards & Co., 140th St. and Gerard Av., Bronx. 138th St. station, Lexington Av. subway.

ELLIOTT-FISHER operator for bookkeeping work on Simplex machine; salary $25. Apply Personnel office, 236 West 37th.

FILE CLERKS.

There are several temporary openings for experienced file clerks; high school education essential. Apply

AMERICAN TELEPHONE AND TELEGRAPH COMPANY, 195 BROADWAY, ROOM 518.

LADY wanted, working manager with expert tea room experience for unique hotel tea room. Write Box 56, Troy, N. Y.

MODELS.

AN EXCEPTIONAL OPPORTUNITY TO SEVERAL YOUNG LADIES; MUST BE TALL, SLENDER AND EXTREMELY ATTRACTIVE; STEADY YEAR-ROUND POSITION; GOOD SALARY AND ADVANCEMENT. MILGRIM, BROADWAY AT 74TH ST.

MODELS, SIZE 16,
ATTRACTIVE
COAT HOUSE; LONG SEASON.
MANNIE KAGLE, INC.,
213 WEST 35TH.

MODELS, SMALL 16,
FOR DRESSES.
N. Y. DRESS CO.,
242 WEST 36TH.

MODEL—Size 34, for scanties and bandeaus; call after 9:30. Model Brassiere Co. 200 5th Avenue.

MODEL—Attractive, size 16 for dress house; steady position. Reckseit Bros. & Co., 260 West 35th.

MODELS for junior coats; must be 5 feet 5 inches, experienced and attractive. Walter Kraus, 132 West 36th.

MODEL, small, size 16; attractive young lady. Millar, Mandel & Co., 216 West 35th.

MODELS, experienced, size 16. Empire Dress Co., 237 West 35th.

NURSE—Registered, in a sanitarium, caring for nervous and mental patients; salary $100 per month including board, room and laundry of uniform; write stating age, qualifications and experience to Frank W. Robertson, M. D., medical supt., Stamford Hall, Stamford, Conn.

NURSE, undergraduate; doctor's office, 3 weeks' work; good salary; write, stating phone. R 583 Times.

NURSE, graduate, night duty, crippled children's home, $85; undergraduate, day duty, $50. Box 95, Valhalla, N. Y.

NURSE, practical, middle-aged woman preferred. Apply Polyclinic Hospital, 341 W. 50th St., Mrs. Rosenberg, Room 5L.

NURSES, undergraduate, for night duty. Apply Brownsville-East New York Hospital, Rockaway Parkway-Av. A, Brooklyn.

OFFICE ASSISTANT, with knowledge of addressograph preferred, $18 start; steady work; Christian concern. Quality Laundry Service, Inc., 134th St. & Southern Boulevard.

PHYSIOTHERAPIST, young woman of experience, graduate of recognized school; must have thorough knowledge of massage. Apply at 1 P. M., 420 East 59th.

SALESLADIES.

Young women to call on well-prepared prospects for one of the best developments on Long Island; we sell and close contracts for you and pay you full commission. Apply 51 East 42d St., Room 801. Mr. Birne.

SALESLADY, experienced on women's wear; one who can take charge of books. P. Dreyer, 936 Kings Highway, Brooklyn.

SALESWOMEN,

EXPERIENCED IN SELLING

CANDY
AND
FAVORS,

AT WANAMAKER'S,
BROADWAY AND 9TH ST.
APPLY EMPLOYMENT BUREAU,
10TH FLOOR, NEW BUILDING.

SALESWOMEN,

EXPERIENCED IN SELLING

MISSES'
AND
JUNIORS'
WEARING APPAREL,

AT WANAMAKER'S,
BROADWAY AND 9TH ST.
APPLY EMPLOYMENT BUREAU,
10TH FLOOR, NEW BUILDING.

SECRETARY-TYPIST for publicity office; some dictation. Bright, intelligent woman willing to overlook small salary for real future; state salary. M 287 Times.

SECRETARY, stenographer, experienced, accurate; desirable connection; $25-$30; give experience, religion and telephone. W 17 Times.

SECRETARY, wanted for insurance office. Apply 443 16th St., West New York, N. J.

STENOGRAPHER-SECRETARY — Temporary position, with possibilities of permanency if satisfactory; must have had at least 5 years' business experience. Phone Rector 3087.

STENOGRAPHER, ASSISTANT TO BUSY MANAGER, AGE, EXPERIENCE AND NATIONALITY. WRITE TO-BOX 148, ROOM 308, 38 PARK ROW, NEW YORK CITY.

STENOGRAPHERS—Good opportunity, large corporation, short hours, experienced only; state age, religion, education; salary $30 to $35. T 277 Times.

STENOGRAPHER, at least 2 years' experience, permanent position, in office of large importers; salary $22. Apply L. & R. Store, 98 5th Av.

STENOGRAPHER, telephone operator on plug board, capable; temporary for two weeks; may be permanent; $25. Triangle Radio Supply Co., 120 West 23d.

STENOGRAPHER — Must have real estate experience. Apply by letter only; state age, salary, experience, Heil & Stern, 1,165 Broadway, New York.

STENOGRAPHER, experienced; good opportunity; beauty school office; write, stating age, salary and experience. R 564 Times.

STENOGRAPHER, capable, experienced; good salary. Apply 9 A. M., Melrose Paper Stock Co., 18 East 133d St.

STENOGRAPHER and office assistant, experienced; permanent position. Sterling Fabrics, 261 West 35th.

STENOGRAPHER-TYPIST, competent; apply giving experience and salary. X 2073 Times Annex.

STENOGRAPHER—Experienced, fast, accurate. Hotel Credit Letter Co., 342 Madison Av.

STENOGRAPHER, GOOD OPPORTUNITY. CALL UNIVERSAL BRASSIERE, 576 BROADWAY.

STENOGRAPHER—Experienced for real estate office; salary $20-$28. Room 1811, 26 Court St., Brooklyn.

STENOGRAPHER, experienced; some age, religion and salary desired. W 132 Times Downtown.

STENOGRAPHER, experienced woman, for real estate and insurance office at Englewood, N. J.; must be familiar with fire and other lines of insurance as well as renting and selling real estate; state age, residence and experience; good future for right person. F 237 Times.

STENOGRAPHER.

Good opportunity for capable and experienced stenographer; pleasant surroundings; permanent position. Call A. V. Victorius & Co., 370 Broadway.

STENOGRAPHER-TYPEWRITER — Small, Christian firm in textile business, want neat appearing girl, capable answering telephone, make herself generally useful in office where other girls are employed. S, T. 862 Times Downtown.

STENOGRAPHER, capable and experienced, steady position, good salary. Apply Haft, 1,283 Broadway.

STENOGRAPHER—With payroll experience. No beginners. Hudson Bag Co., 316 Scholes Street, Brooklyn.

STENOGRAPHER, experienced; high school graduate. Apply 305 Broadway, Room 1201.

SUPERVISOR OF NURSES for night duty; woman over 30 years of age, registered in New York, refined, with good training and experience; excellent salary and living conditions; good opportunity for ambitious person. 423 East 139th.

SWITCHBOARD OPERATOR, at least five years' commercial or telephone company experience; knowledge of stenography and typewriting, but not essential; close Saturday, open Sunday half day; moderate salary, good advancement. W 706 Times Downtown.

TEACHER, Isaac Pitman shorthand; experienced; Jamaica school. Telephone Mr. Murray, Jamaica 3635.

TEACHER, Gregg shorthand, Newark school; experienced. Telephone Mr. Cope, Mitchell 8080.

TELEPHONE OPERATOR AND TYPIST. Monitor board; uptown insurance office; vicinity of 59th St. and Broadway; state experience and salary expected. M 297 Times.

TYPISTS.

There are several temporary and permanent openings for experienced typists; high school education essential. Apply

AMERICAN TELEPHONE AND TELEGRAPH COMPANY, 195 BROADWAY. ROOM 518.

TYPIST, accurate, fast, intelligent, to type letters from dictaphone; permanent, pleasant position. Edwards & Co., 140th St. and Gerard Av. 138th St. station, Lexington subway.

TYPIST, accurate, permanent position; state age, religion and salary desired. W 276 Times Downtown.

TYPISTS-BILLERS, Underwood Fansold, $22-$25; good opportunity. Call 63 Vesey St., 2d floor.

TYPISTS, experienced, rapid, accurate operators; $18 per week. Royal Baking Powder Co., 100 East 42d St., 21st floor.

TYPIST young lady; real estate office; $15 week. Apply J. M. Kelly Co., 199 East 70th St.

TYPIST, very rapid; salary $20. Dr. William Robinson, 257 West 74th; call 9 A. M.

TYPIST—Experienced, fast, accurate. Hotel Credit Letter Co., 342 Madison Av.

WOMEN—Join immediately a real organization and sell lots at FRANKLIN ESTATES, Long Island; LEADS furnished and a selling plan which enables you to earn big commissions every week; we have been building two-family brick houses for seventeen years. A permanent position with this concern is valuable. Call at once, 1,123 Broadway, Room 205.

YOUNG LADY, to operate Monitor switchboard, do filing, one understanding stenography preferred. A. Lenoble, Inc., Steinway and Washington Avs., Astoria, L. I.

YOUNG LADY, neat appearance, typewriting, doctor's office; $12 weekly. R 572 Times.

Employment Agencies.

WEAVER EMPLOYMENT SERVICE,
17 EAST 40TH ST.

CLERKS AND TYPISTS.....$22
BOOKKEEPING AND LEDGER.....$22
STENOGRAPHERS.....$25-$30

ROSE E. CLARK AGENCY, 5 Beekman St. Stenographers, bookkeepers, office asst.; many openings; permanent and temporary; reliable firms.

POSITIONS OF QUALITY FOR STENOGRAPHERS, CLERKS, OFFICE ASSTS. THE ACTIVE EMPLYT SERVICE, 55 PARK ROW.

LORING PRATT AGENCY, 123 William St. Map clerks, $70-$110; bkpr., $150 mo. Stenos., $18-$25; bkprs.-sten., $25-$35.

STENOGRAPHERS, French-English, $40; Spanish-English, $45. Foreign Language Bureau, 245 Broadway.

ACCOMAC AGENCY, 51 EAST 42D.
Telephone op.-typist, Brooklyn.....$20
STENOGS., TYPISTS, MACHINE OPS.

HOUSEHOLD HELP WANTED

35 cents an agate line. Telephone LACkawanna 1000.

Special attention given to Household Help Wanted advertisements at Subway Level Office, Times Building.

Male.

CHAUFFEUR, white, single; best references; must be courteous. 357 4th Av.

Female.

DIETITIAN, assistant, graduate. Apply at once at Christ Hospital, 176 Palisade Av., Jersey City. Montgomery 2310.

HOUSEWORKER, general, white; sleep in. Phone Great Neck 0468.

MAID—Care bachelor apartment, Brooklyn; ten minutes' Wall Street; two hours daily; no Sundays; state wages and hours wanted. D 676 Times Downtown.

Female.

MAID, white for general housework; $75. 260 Highbrook Av. Phone Pelham 0514.

NURSE, white, experienced; complete charge 16 month baby; assist new born infant; references; high wages. Washington Heights 7817.

NURSE to take care of two children; good position, Beer, 740 West End Av. Phone Riverside 2422.

Employment Agencies.

HOUSEWORKERS, reliable, colored; all kinds; chambermaids, waitresses, day workers. Agency, Harlem 7065.

Help Wanted—Male.

ACCOUNTANT, to take charge of purchase ledger department in large retail store; only those who have had actual experience in similar position need apply; permanent position; opportunity for advancement; state experience in detail, age, salary; all answers will be treated as confidential. R 595 Times.

ACCOUNTANT, junior, for Jersey City firm of accountants; must be willing to take an accountancy course. Phone Endicott 7846 for appointment.

ACCOUNTANT, junior, certified office; $18. 160 Broadway, 1206, Saturday, 9 A. M.

ADVERTISING SOLICITORS to work Endorsed Building Trades Book in Washington, D. C.; commission basis. Box 1515, Postoffice, Washington, D. C.

ARCHITECTURAL DESIGNERS AND DETAILERS on apartment house and hotel work; first-class men of wide experience; good salaries paid to competent men. W 10 Times.

AUTO CREDIT INVESTIGATOR, expert; only efficient, steady men considered. R 568 Times.

BOOKKEEPER to handle cash book and assist on other general ledger work; must have thorough training in principles of bookkeeping, backed by at least 5 years of practical experience; state age, training, experience and monthly salary requested. W 732 Times Downtown.

BOOKKEEPER, experienced, for general books, with large Brooklyn manufacturing organization. Reply, stating age, experience, training and salary, BB 99 N. Y. Times Brooklyn Branch.

BOOKKEEPER, experienced, Elliott-Fisher machine, for prominent international banking house; give full details. Address B. M., P. O. Box 822, City Hall Station, New York City.

BOOKBINDER Wanted: first-class, all-around. The K. R. Hunting Company, Springfield, Mass.

BOOKKEEPER—Young man experienced double-entry work, heating contractor's office; state age, experience, salary. R 551 Times.

CLERKS—Grammar school graduates, with some high or business school training, clerical experience and good penmanship essential; knowledge bookkeeping desirable; some positions night work; age about 25. Brooklyn Edison Company, 360 Pearl St., Brooklyn.

CLEANER, expert on silk spotting and scouring; large modern plant; beautiful city of 100,000; near Chicago. Write, stating full details of experience, reference, salary. Reliable Co., Gary, Ind.

CLOTHING SALESMEN,
EXPERIENCED MEN, APPLY
WALLACH BROTHERS,
114 EAST 23D ST.,
489 5TH AV.

COMPTOMETER OPERATOR WANTED BY DOWNTOWN FIRM; STATE EXPERIENCE AND SALARY EXPECTED. W 715 TIMES DOWNTOWN.

COUPLE wanted by a corporation; man to make himself generally useful on a real estate development, run small store, take care of visiting prospects, sales, &c.; a knowledge of construction valuable; wife to assist in the store; permanent connection for the right parties; give full particulars, family, experience, salary. M 807 Times Downtown.

DENTIST, registered. Hotel Alamac, 71st St. and Broadway.

Help Wanted—Male.

DESIGNERS and Checkers, public utility power house mechanical layout or structural steel men with American experience. Apply Mr. John Sanders Jr., 360 Pearl St., Brooklyn. Appointment for interviews arranged by mail or phone if desired. Brooklyn Edison Company, 360 Pearl St., Brooklyn.

DIESEL OIL ENGINE DESIGNERS.

Wanted, designers and draftsmen on Diesel oil engines; must have at least three years' experience; state all particulars in first letter. X 2114 Times Annex.

DRAFTSMEN

who have ten years or more experience in drawing office on MECHANICAL design and are competent to check drawings; we need only experienced men; positions are not temporary; location Pittsburgh, Pa.

Call for interview at the Hotel Imperial, Broadway and 32d.

On Friday evening, July 23, from 7 to 10 P. M.

Inquire for Mr. D. L. Sawhill, Representing The Westinghouse Elec. and Mfg. Co.

DRAFTSMAN, architectural; experienced city work, new buildings, alterations, sketches to details; 5-day Summer week. Apply 5 P. M., Room 71, 2 Columbus Circle.

DRAFTSMAN, architect's office, experienced plans and elevations; state salary. H 122 Times.

DRAFTSMAN, experienced, ornamental iron works. Apply X 2064 Times Annex.

ELECTRICIAN—Resident licensed electrician for real estate development; give full particulars, family, experience, salary. M 808 Times Downtown.

ELLIOTT-FISHER BOOKKEEPERS.

Good position for two men with experience on the Elliott-Fisher bookkeeping machine and trial balances. See Mr. Cleary after 9:45 A. M., Phillips-Jones Corp., 1,225 Broadway.

ENGINEER—MECHANICAL, ELECTRICAL, MINING OR /TEXTILE,

preferably recent graduate, to start as beginner in leading export house and train for South American service; state age, nationality, education, salary. W 727 Times Downtown.

OFFICE ASSISTANT—A bright future for versatile man between 25-35 years; requisites: honesty, reliability, faithfulness, a good head on his shoulders, be good conversationalist and know how to meet men; salary. Call Room 503, 1,440 Broadway at 40th St.

OFFICE BOY, about 15 years old, for Summer; salary $15. Reply by letter, stating education, age and references; also boy for permanent position; downtown commercial concern. D 679 Times Downtown.

OFFICE BOY, age about 17, ambitious and trustworthy; state age and salary; highest references required. H 142 Times.

PAYROLL AUDITOR for large insurance company; state age, experience, married or single; both local and out-of-town positions open. W 714 Times Downtown.

PLASTERERS, UNION, WANTED.

First-class white mortar and cornice men wanted only; wages $16 a day; big job at corner 101st St. and Central Park West; white mortar work just starting.

PLASTERERS, union men; one year's work; above union wages. Apply 126th St.-Tinton Av.

Help Wanted—Male.

FLUMBER, resident licensed, for suburban real estate development; give full particulars, family, experience, salary. M 806 Times Downtown.

REAL estate renting man, 14th to 42d St.; MUST have renting experience in that section; drawing account. Hall & Stern, 1,165 Broadway.

SALESMEN, 3, special membership work, old established automobile association; liberal commission. Apply Room 1209, 280 Madison Av.

SHIPPING CLERKS (2), experienced furs; excellent opportunity. Samuel Katz, 313 West 29th.

SOLICITORS for Brooklyn business school; salary or commission. M 244 Times.

STENOGRAPHER.

experienced, to assist in purchasing department of large manufacturer; must be accurate at figures; steady position. Write, stating age, experience and salary expected, Box 473e, 1,235 Knickerbocker-West 42d Bldg.

STENOGRAPHER, young man, intelligent; describe fully education and experience; opportunity for advancement; patent attorney. W 735 Times Downtown.

STOCK CLERK.

Young man, high school graduate, who desires to advance in business of large automobile distributor; experience not necessary; state references as to character. R 579 Times.

STOCK CLERK.

Wholesale dry goods house desires experienced stock clerk; permanent position; best references. Call 9-10 A. M. Washington Mills, 598 Broadway.

STOCK CLERK, respectable position; competent man, knowing automobile parts; must be resident of Brooklyn. B B 98, N. Y. Times Brooklyn Branch.

SUPERINTENDENT for high-class apartment houses in Kew Gardens; must have experience and good references. Phone Walker 2578 for appointment.

SUPERINTENDENT, competent for apartment house construction. Apply Brous Construction Co., 292 Madison Av.

SUPERINTENDENT for country estate; state experience, references and salary desired. X 2110 Times Annex.

TRAINMEN.

Over 5 feet 8 inches; experience unnecessary. HUDSON & MANHATTAN RAILROAD CO., Room 108 E, 30 Church St.

TYPIST with some experience, for work in advertising office; must be accurate and rapid operator; moderate salary at start; good opportunity; state qualifications and salary expected. C 1013 Times Annex.

WIRE DRAWERS wanted; experienced high carbon wire drawers for 9-in., 12-in. and 16-in. frames; plant near Plainfield, N. J.; steady work for good men. X 2068 Times Annex.

YOUNG MAN, about 20, as assistant in stock and shipping department of men's underwear concern; must come well recommended; state qualifications. W 22 Times.

YOUNG MAN to do typewriting, &c., high school graduate preferred; apply only in own handwriting. Brisin Lumber Co., Fresh Pond Road and Mt. Olivet Av., Maspeth, L. I.

YOUNG MAN in accounting office of Long Island City firm as stenographer and typist; write stating age, religion and other qualifications. X 2054 Times Annex.

YOUNG MAN, 21 to 25, experienced in factory production and cost work; reply, giving full particulars, to Box 384, Room 200, Times Building.

YOUNG MAN, salesman; fruit and vegetable department, extra; $4. Weisbecker, 279 West 125th.

YOUNG MAN as order clerk in office, wholesale hat business; good writer; state age and salary expected. W 19 Times.

YOUNG MAN wanted to assist in parts department; opportunity. Trouser Kings, 33 West 125th St.

WANTED—SUPERINTENDENT.

A large corporation, with factory in Newark, manufacturing small metal stampings, has opening for a superintendent in one of its departments.

This man must have had a long and successful experience in the production of small metal parts and assemblies; understand automatic manufacturing and have executive ability to handle 200 employes.

Salary nominal to start; will depend upon performance. Reply in confidence, giving full experience, references and salary expected.

X 2069 Times Annex.

TWO MEN.

Two men of energy and ambition wanted to assist in expanding our Income Bond business; experience not necessary; salary and additional allowance based on accomplishment. Call or write 277 Broadway, offices first suite.

HANDY MAN for an institution; must be familiar with plumbing and electrical work; $85 per month, room and board. Apply by letter, stating age and experience and give telephone number. W 4 Times.

THREE old fiddlers between 50 and 60 for square dance; apply noon today only; pleasant engagement. Stephan, Manhattan Hotel, 137 West 47th.

Employment Agencies.

NATIONAL
EMPLOYMENT EXCHANGE
Hudson Terminal Building,
30 Church St., New York City.

BANK AND BROKERAGE DEPT.

Head Bkpr., brokerage.....$60
Security Clk., experienced.....$35-$40
Trust Bkprs., bank.....$30-$40
Comparison Clk., bonds.....$30-$32
Bkpr., Sales, Burroughs.....$25-$30
Floater and teller.....$35-$40
Ldg. Clks., commercial exp.....$25
Steno., learn brokerage.....$30
Rack Clks., day work.....$20-$25
D. E. Bkpr., commercial exp.....$25-$30
Typists, touch.....$25-$30
Individual Ldg. Bkpr.....$1,700
Credit Investigators, bank exp.....$25-$40
Tellers, bank exp.....$25-$35
Clerks, typists, beginners, others.
Man, familiar real estate mtges.....$40-$45

CLERICAL DEPT. NO. 1.

Adjustment Corresp., dry goods exp.....$30
Complaint Corresp., m'town; prefer some medical experience.....$30
Statistical Clk., responsible, A1 appearance.....$115
Jr. Acct., temporary or remainder of Summer; Long Island City.....
Jr. editor, prefer acctg. stud., oppor. downtown Bkn.....$25
Ldg. Clk., customers ldg., midtown.....$25
Voucher Register Clk., Bronx.....$25
Bill Clk., prefer knowl. of Fire ins.....$125
Steno.-Bkpr., middle-aged, A1 oppor., new company.....$25
Spanish-English steno. (4).....$25-$30
Bkpr., knowl. stenog., develop. sales.....$30
Many other openings.....$25-$30

THE "NATIONAL,"
30 Church St.

UNIVERSITY PLACEMENT BUREAU,
ENGINEERING EMPLOYMENT SERVICE,
154 NASSAU ST. BEEKMAN 1572.

MINING Accntnt, costs, Canada.....Open
MECH Dfts.—Sprinklers, piping.....Open
ARCHTCL Dftsmen — Designers, tracers, checkers, all bldgs.; steady work.18-$7,500
SALES ENGNRS.—Elec. elevators...to $5,000
ASST. Constr. Mgr.—Concrete bldgs...to $4,500
CONSTR. Supts (2)—Banks.....to $4,500
GAS ENGINEER.....to $4,500
RADIO Engnr.—Mfg. inspection.....$4,000
CHIEF Plumber, Engnr.—Layout.....$4,000
SALESMAN—Bldg. hardware, Philippines, to $4,000
STRUCTL. Designer—Bldg. constr.....$3,600
PLUMBING Dftsmen (4).....$3,000
TRACT Layout Dftsmen (4)—R. R. stations, driveways, &c.....to $3,200
ESTIMATOR—Masonry, &c.....to $3,120
STRUCTL. Detailer—Mill bldgs.....to $3,000
CONCRETE DESIGNERS (3).....to $8,000
MECH. Dfts. (3)—Pow. pl. design.....to $3,000
ESTIMATOR—Concrete constr.....to $3,000
MECH. Dftsmen (2)—Piping.....to $2,800
MECH. Dftsmen (2).....to $2,800
MINING, Elec., Mech. Engnrs.—2 years out, for sales.....2-$2,600
DESIGNERS—Sub. station (5).....to $2,600 up
CONCRETE DESIGNERS (2).....to $2,600
MECH. DESIGNERS—Signals.....to $2,600
M. E.—Learn erection supervision.....to $2,500
M. Es (2)—Break in on sales.....to $2,100
JR. MECH.—Pipe layout & power.....(2) $2,000
JR. MECH. Dfts.—Cars, wiring.....to $2,000

PACE AGENCY FOR PLACEMENTS, INC.,
20 CHURCH ST., NEW YORK CITY.

BKPR., extraordinary opportunity.....$175
JRS. & Semi-Srs., for C. P. A.....Sal. open
LEDGER Clerk, wholesale exp.....$25 Wk.
ACCTG. Jr., some public exp.....$175 Mo.
STENO., beginner .....Salary open
SENIOR, for Jersey, C. P. A.....Open
BANK Bookkeeper, single.....$1,980 Yr.
BKPR.-Typist, Minneola.....$30-$35 Wk.
STATISTICAL Clerk, insurance.....$115

THE BRENTON COMPANY,
50 Church St., Room 379.

BKPR., accounting student pfd.....$30
STENO., excellent opportunity.....$30
CLERKS, good handwriting; temp., perm.$25
LEDGER CLERK, commercial exp.....$25
JR. CLERKS, H. S. Grads.....$15-$20

ASSOCIATION EMPLOYMENT, INC.
1,133 Broadway (26). Watkins 6713.

Draftsman, piping.....$50
Refrigeration engr. design.....Open
Draftsman Heating and ventilating.....$60
Jr. draftsman, good letterer.....$125 mo.

OFFICE SERVICE COMPANY,
103 Park Av., cor. 41st St. Est. 1909.
Selective Individual Employment Service.
BUYER, Furniture.....$7,500
MGR., Retail Store, Clothing...Comm. & $50
5 P.

FRANKEL SALES AND DEVELOPMENT CORP., 570 7TH AV., NEW YORK CITY.
SAMUEL TAUBER, Gen. Mgr.

REAL ESTATE SALESMAN.

We have finest subdivision in Westchester County in the City of White Plains; finest possible improvements; we have prospects waiting to be called on; full commission and full cooperation.

TALESTRANT & BARE,
380 Park Av. Ask for Mr. Reiney.

Help Wanted—Male.

Employment Agencies.

TECHNICAL SERVICE,
Room 902, 217 Broadway.
Phone Whitehall 9616.

SALES engrs., oil refinery exp.....$5,000
SALES engr., E. E., test exp.....$3,600
SALES engr., refrig. exp.....open
SALESMEN, hds. oil, N. J.....open
SALESMEN, radio.....$2,100
SALESMEN, hardware.....to $2,100
RADIO engr., mgr. plant.....abt $3,600
RADIO serviceman, travel.....$2,600
RADIO production men.....abt $2,600
CHEMIST, Ph. D. degree.....open
CHEMIST, pharmaceutical.....abt $1,500
CHEMISTS, varnish lab. exp.....open
C. Es., sewerage exp.....to $7,000
STRUCT. dftsmen.....to $3,900
C. Es., constr. exp.....to $3,600
CONCRETE dftsmen.....to $3,100
R. R. track dftsmen.....to $3,100
FIELD engrs., local.....$2,400
TRANSITMAN, R. R. exp.....$2,000
RODMAN, R. R. exp.....$1,800
RODMEN, with or without exp.....open
MECH. dftsmen, heating.....$3,100 up
MECH. dftsmen, plumbing.....$3,100 up
MECH. dftsmen, machine design.....to $3,100
MECH. dftsmen, P. P. layout.....$2,900
MECH. dftsmen, pipe detail.....to $2,900
MECH. dftsmen, mill layout.....$2,400
MECH. dftsmen, coils.....$2,400
MECH. dftsman, die castings.....open
MECH. dftsmen, misc. work, N. J.....$2,000
MECH. dftsmen, some exp.....$1,560
FOREMAN, mfg. exp.....$5,100
E. E., college instructor.....open
ELECT. dftsman, substa. layout.....$3,000 up
DFTSMAN, elect. app., N. J.....$2,100
E. Es., test exp., office work.....to $2,100
E. Es., for student course.....to $1,500
ELECT. testers, H. S. grads.....open
STENO., uptown.....$1,560
SHIPPING clerk, N.....to $1,560
CLERK, export exp.....$1,800
TYPIST, engring office.....$1,300
COMPENSATION examiner.....open

HAMILTON
EMPLOYMENT SERVICE,
50 CHURCH ST.
Hudson Terminal Building.

Uptown Office,
342 MADISON AV. AT 44TH ST.

PARTIAL LIST OF OPENINGS.

BKKPR. expr. cash books.....Mo. $175
TIMEKEEPER, must speak German...Open
LEGAL STENOGRAPHER, advancement.$40
STENOS., several.....$30-$35
LEDGER BKPR., good penman.....$30
COLLECTOR, call on business firms...$25
ASST. BKPR., fine opportunity.....$25
TELEPHONE OPR., day position.....$20
CLERK, compensation claim ins.....$23
TYPIST-CLKS. (2), exceptional.....$20
YOUNG MAN, neat penman, good at figures; wonderful opportunity to learn bookkeeping and accounting; must be willing to learn; A1 firm.....$20

GENERAL EMPLOYMENT, 17 Cortlandt.
Stenographers, typists, clerks, statistical, comptometers, ledgers; banking, insurance.

Instruction.

CHANGING JOBS AGAIN?

Learn what type of work you can do best and stick to it! The Merton Method of vocational analysis points out your true talents. Preliminary interview free. Call, write or phone for free Booklet B.

MERTON INSTITUTE, INC.,
Bar Bldg., 36 West 44th St. Vanderbilt 2562.

ACCOUNTANCY.

Are you interested in training for the C. P. A. certificate or an executive position as Controller, Treasurer or Office Manager? If so investigate the professional courses of Pace Institute. Write for helpful booklet, "Your Market Value," and Bulletin 25. Pace Institute, 30 Church St., New York.

Salesmen Wanted.

ADVERTISING SALESMAN.

IMMEDIATE EARNINGS ASSURED.

We want a live, willing, "plugger-type" of man to join a successful sales staff in metropolitan district; prefer man having advertising or specialty experience; to such a man we offer assured earnings through actual closing of sales in the field, personal direction of sales manager; organization of standing; complete plans and manufacturers of sales extension plans; drawing account against liberal commission contract.

SEE MR. LYONS,
ROOM 804. 15 West 44th.

ADVERTISING SALESMEN.

New York house has opening for two high-grade salesmen who want to get into the advertising business; traveling necessary; men who will be trained in New York territory; commissions are paid daily; a minimum order pays $26. Phone Mr. McCarty, Madison Square 2489, between 10-12 or 2-4 for appointment.

AUTOMOBILE SALESMANAGER WITH A SPOTLESS RECORD IS WANTED BY ONE OF THE LEADING AUTOMOBILE DISTRIBUTORS OF NEW YORK; IN ADDITION TO EXECUTIVE EXPERIENCE IN HANDLING SALESMEN, IT WILL BE NECESSARY FOR THE APPLICANT TO SPEAK ONE OR MORE LANGUAGES BESIDES ENGLISH AND KNOW HOW TO DEA

AUTOMOBILE EXCHANGE

Rate 75 cents an agate line. Telephone LACkawanna 1000.

Misleading or questionable advertisements are declined under The Times censorship.

BUICKS AND OTHER MAKES.
RECONDITIONED; TIME PAYMENTS.

1926 Buick brougham, 5-pass., $1,195.
1926 Buick standard six 5-pass. coupe, $1,195.
1926 Buick 5-pass. 4-door standard six sedan, $1,195.
1924 Buick sport coupe, master six, $1,395.
1924 Buick sedan, 7-pass., $1,050.
1925 Buick six-cyl. sport touring, $750.
1923 Buick six-cyl. sport roadster, $750.
1924 Buick sedan, 5-pass., $895.
1926 Buick 5-pass. 4-cyl. touring, $395.

OTHER MAKES.

1926 Willys-Knight great six sport touring, $1,150.
1923 Dodge sedan, $795.
1924 Studebaker special six sedan, $795.
1926 Chevrolet brougham sedan, $595.
1925 Essex coach, $495.
1924 Ford sedan, $300.
1925 Chevrolet sport touring, $195.

Also BUICK demonstrators in the popular models at considerable savings.

All cars have been put in first-class condition and are guaranteed to be good value for the money.

We guarantee satisfaction. Open evenings.

BRONX BUICK CO., INC.,
Only authorized Buick Dealers in Bronx County, 231 East 161st St.,
2 blocks east of Concourse.
Davenport 6100.

BUICKS.

For you, desiring a car for your vacation or wishing something more substantial, we offer the following, which have been traded in to us for new Buicks:

BUICK Tourings, years of 22-23-24-25.
Coupes, years of 23-24-25.
Sedans, years of 23-24-25-26.
Country Club,
Brougham, years of 24-25.

Also a few miscellaneous makes, including:

Paige Sedan, Nash and Chrysler Runabouts, Studebaker Coupes and Sedans, Chevrolet Sedans and Coupes.

Some of these cars are priced as low as $150 and range to $1,850; as we have about fifty only and as they are all specially priced, it might pay you to look them over.

GLIDDEN BUICK CORPORATION.
Only authorized Buick dealers in Manhattan.
B'way and 58th St. B'way and 131st St.
B'way and 170th St.

BUICKS AND OTHERS
BIG CUT IN PRICES.

1926 Cadillac, 7-pass. sedan.....$1,100
1924 Willis St. Claire, sport tour.....$1,000
1925 Buick Master-6 coach.....$1,000
1925 Ford coupe, balloon tires.....$225
1924 Willys Knight, sedan.....$600
1924 Willys Knight, Country club, tg.....$575
1925 Studebaker Spec. 6-pass. coupe.....$1,000
1926 Willys Knight, great 6-cyl. sport.....$1,250
1926 Overland, 8 Delux sedan.....$775
1922 Willys Knight, touring.....$275
1923 Studebaker, Special sedan.....$450
1923 Dodge coupe, like new.....$400
1923 Fox sport touring, see this.....$500
1924 Overland touring, like new.....$175
1924 Willys Knight, sedan.....$400
1925 Essex Coach sedan, extras.....$800
1924 Oldsmobile club roadster.....$350
1924 Studebaker, light-6 touring.....$300
1924 Chevrolet sedan, extras.....$300

Others, $50 up; long terms. Your old car in trade; open evenings, Sundays. City Sales Co., Inc., 1922-28 Broadway, at 64th St. (Willys-Knight Agency). Trafalgar 9700.

BUICKS (20), all types, 1925, 1924, 1923; $400 up. Pierces, 1921, 1923 sedans, limousines, sport four.....$850 up
CADILLACS (50), '26, '25, '24, '23.....$750 up (every type body, all repainted).....$300 up
PACKARDS (10), "straight six" sedans, coupes, touring.....$700 up
Chrysler—Touring, sedans, runabouts and phaetons.....$600-$1,050
Flats—Sedans, coupes.....$675, $750, $850, $1,050

300 MORE, $75, $100, $150, $250, $350 and up. New arrivals daily.
Easy payments. Demonstrations. Your Car Traded.
10,000 Tires. Prices cut 1-3-1-2.
All the best makes. All sizes.
JANDORF, 1,739 B'WAY. 7580 COLUMBUS.
"Established Over Quarter of a Century."
Open evenings, and Sundays 1-4 P.M.

BUICK 1926 Sedan, 7-pass.
CADILLAC 1926 Suburban.
CADILLAC 1926 Coupe.
HUDSON 1926 Sport brougham.
LINCOLN 1926 Judkins Berline.
LINCOLN 1924 Touring, 7-pass.
LARMON 1926 Princeton.
MARMON 1924 Sport roadster.
PACKARD 1926 "6" sedan.
PACKARD 1926 "6" sedan, new.
PIERCE 1926 4-pass. sport.
L. F. JACOD & COMPANY,
1,375 Broadway. Columbus 7541.

BUICK 1926 Master six coach.
STUDEBAKER 1926 Big Six 5-passenger sedan; brand new; big discount.
CADILLAC 1926 5-passenger sedan.
CADILLAC 1925 custom-built roadster.
CADILLAC V-63 1925 5-pass. sedan.
MARMON 1926 7-passenger sedan.
PACKARD "Straight 8" roadster.
PEERLESS 1925 5-passenger sedan.
PIERCE-ARROW 1926 4-pass. sport.
INTERNATIONAL AUTO EXCHANGE.
"The firm with the reputation."
Established 1907.
1,890 Broadway. Columbus 1522.

BUICK coupe, like new, perfect mechanically; good tires; sacrifice. Call Morningside 2830.

BUICK Coach; seen practically no service; special equipment. Morningside 2444.

BUICK Sedan, master 6; slightly used; $925; must sell. 3275 Broadway (132nd).

BUICK 1925 sedan, like new, sacrifice. Scott, 136 West 52d. Circle 7625.

BUICK 1925, master 6 sedan, 7-passenger; big bargain. 2130 West 58th.

CADILLACS AND OTHER MAKES.

UPPERCU CADILLAC CORPORATION,
DISTRIBUTER OF CADILLAC CARS.
UPPERCU spells reliability and assurance of satisfaction in the purchase of a Used Car.

USED CAR DEPARTMENT,
Broadway at 63d St., New York.
740 Atlantic Avenue, Brooklyn. Grand Concourse at 188th St., Bronx. Newark, Bridgeport, Poughkeepsie, White Plains, New Rochelle, Great Neck.

CADILLAC, 1924, enc. dr. limo., PIERCE-ARROW Model 80 coach. PIERCE-ARROW roadster and spt. touring. PIERCE-ARROW all models. TIME PAYMENTS IF DESIRED. Pierce-Arrow Distributors, Used Car Dept., 233 West 54th St.. PHONE COLUMBUS 8500. Bronx Br., 188th St. & Concourse. 1100 Sadg. B'klyn Br., 1,310 Atlantic Av. 9608 Prospect.

CADILLAC 63 sedan, 5-passenger.
DUESENBERG 1926 4-pass. brougham sedan, 5-pass.
NASH 1926 Roadster, advanced "6."
PACKARD 1924 "8" imp. sedan, 7-pass.
PACKARD "8" roadster, 4-passenger.
New Amsterdam Auto Storage Warehouse, 19 West 67th St. Trafalgar 6444.

CADILLAC V 63 7-passenger suburban; new Cadillac blue lacquer finish; guaranteed fine condition; wonderful bargain for quick buyer. Locomobile Sales and Service, 112 North Av., New Rochelle, N. Y. Phone 6158.

CADILLAC "63" 5-pass. De Luxe coupe.
CADILLAC "61" 5-pass. De Luxe coupe.
CADILLAC "59" Touring.
COLT-STEWART CO., 1,745 BROADWAY.

CADILLACS, 1926-1925-1924. All models. REILLY & SCOTT, INC.
1,654 Broadway at 51st, 136 West 52d.
Open Sundays and evenings. Circle 7625.

CADILLAC V-63 1925 model 7-passenger sedan; Fisher custom built body, fully equipped like new; $2,550. Embassy Galleries, 10 West 46th St. Bryant 1988.

CADILLAC 61 4-passenger sport sedan, mechanically perfect. Haas Motors, Bedford Av. and Eastern Parkway, Brooklyn. Nevins 8100.

CADILLACS, 1926-1925-1924, ALL MODELS.
ALSO MANY OTHER MAKES.
SCHOONMAKER & GLASS, 217 W. 57TH.

CADILLACS, 1926-25-24; ALL MODELS.
M. Marcus, estab. 1910. Open evenings.
240 WEST 69TH. CIRCLE 9821-9822.

CADILLAC 1926 Sedan; run 2,200 miles; disc wheels; new car; buyer's chance. Lobell, 228 West 58th. Open evenings.

CADILLAC limousine, by day, week, trip; careful driver; reasonable rates. Edgecombe 5639.

CADILLAC 1926 Imperial sedan, mileage 3,500. Kaplan, 782 7th Av. Circle 7063.

CADILLACS, '23 and 24, imperials and sedans. 228 West 58th. Circle 5539.

CHANDLER 5-passenger metropolitan sedan, 1926, made few thousand miles, traffic transmission; sell at sacrifice. Lackawanna 9545.

CHEVROLET 1926 Sport Sedan; original finish and equipment like new; motometer, windshield wiper, front and rear bumpers, 5 very good tires; $495. Studebaker Corp. of America, 2040 Broadway at 70th St., Endicott 7000.

CHEVROLET sedan, 1925, 4,700 miles, fully equipped, $40 extras, condition good as new, $525. Pierson, 145 West 55th. Circle 9005.

CHEVROLET coupe, like new, extras, $350. Hudson sedan, recondit'd, new tires, $350 Maxwell sedan, recondit'd, perfect, $400. Maxwell coupe, repainted, extras, $350. Peerless touring, repainted, new top, $325. Columbia, 49 West 66th. Trafalgar 9622.

CHEVROLET, brougham, sedan, 1926; save one-third on purchase price of 1926 model; run only 4,500 miles; equal to new. Bronx Buick Co., Inc., 231 East 161st St. Davenport 6100.

CHRYSLERS.

RECONDITIONED AND GUARANTEED.
ROADSTERS, PHAETONS,
BROUGHAMS, SEDANS,
COACHES, IMPERIALS.

ATTRACTIVELY PRICED.

BARGAINS IN OTHER MAKES.

COLT-STEWART COMPANY
(CHRYSLER DISTRIBUTERS)
1,745 Broadway (at 56th). Columbus 6270.
175th and Concourse. Bingham 6500.

CHRYSLER 1926 ROADSTER.
CHRYSLER 1925 Royal Coupe.
CHRYSLER 1925 SEDAN.
CADILLAC 1926 Sedan.
BUICK 1925 Coach.
PACKARD 1926 Str. 8 Roadster.
PACKARD 1925 Str. 8 Road and Coupe.
PACKARD 1925 Sedan, Single 6.
NASH 1925 SEDAN, 7-passenger.
LINCOLN 1925 Spt. Rd. Rmle. Seat.
LINCOLN 1924 Sport Sedan.
100 OTHERS, FULLY GUARANTEED.
LOBELL, 15 years of faithful service.
228 West 58th St. Col. 7710. Open evenings.

CHRYSLER 1926 TOURING, original finish; 5 balloon tires; like new; front bumper, windshield wiper; driven only 4,100 miles; $675. STUDEBAKER CORP. OF AMERICA, 2,040 Broadway, at 70th St. Endicott 7000.

CHRYSLER 1925 touring; looks and runs like new; must sacrifice; $311 down $16.34 per week; no extra charges. Curry's, 5th Av. and 111th St.

CHRYSLER roadster, Model 70; driven 3,500 miles; sacrifice $1,175. Finance Company, 225 West 58th St., 3d floor.

CHRYSLER '26 coach, perfect condition, hardly used; big sacrifice; terms. Intervale 8242.

CRANE SIMPLEX chassis in wonderful condition; a demonstration will satisfy you; price $700.
Rolls-Royce of America Inc.,
58th St. and 8th Av., New York City.

CRANE-SIMPLEX, chassis latest type; exceptional condition. Mr. Campbell, 42 West 62d St.

DODGE BROTHERS.
A selection of types in early and late models at prices ranging from $100 up. All cars reconditioned and backed by the Manhattan Dodge Brothers' distributor.
WE ALSO OFFER
Dodge Brothers Station Wagon.....Special
Dodge Brothers Estate Wagon.....Special
Dodge Brothers Coach.....Special
1923 Buick Sport Touring.....$1,000
1924 Buick 7-passenger Touring.....565
1924 Hudson Coach.....585
1924 Jewett Touring.....400
1925 Essex Coach.....465
1925 Maxwell Sedan.....585
1922 Maxwell Touring.....150
1923 Ford Coupe.....300
TERMS ARRANGED. OPEN EVENINGS.
C. H. JENNINGS, INCORPORATED.
Authorized Dodge Brothers Manhattan Dealer,
1,763 B'way (57th St.) Columbus 4381.

DODGE touring, seen practically no service, perfect mechanically; must sell. Morningside 2444.

ESSEX demonstrator, driven 300 miles, big discount, act quickly. Phone Wadsworth 7567.

FLINT "55" BIG SIX
Four-Passenger Sport Touring,
BalioonTires; Four Wheel Brakes,
Duco Paint;
New Car Guarantee;
Reasonably Priced.
FLINT EXCHANGE CAR DEPARTMENT.
236 West 55th St.
Open evenings. Circle 7788.
Ask for Mr. Brock.

FLINT sedan, 1925; cost $2,395; used 30 days; will sacrifice for an attractive price. Sweeton, Ashland 1077.

FRANKLIN—Beautiful new 1926 Franklin 7- passenger sedan; attractive blue with ivory striping; run very little; perfect condition, without a blemish; wonderful bargain for quick buyer. Locomobile Sales and Service, 112 North Av., New Rochelle, N. Y. Phone 6158.

FRANKLIN 1925, sport sedan; original finish, latest type; almost new; guaranteed; sacrifice. Aborn 237 West 55th, open evenings.

FRANKLINS, 1926; sedan 1924; 10-C sedan and demi-sedan. 230 West 58th.

HAYNES latest sport coach, like new, owner must sacrifice. 305 West 79th.

HUDSON-ESSEX.
Sweeping price reductions on new Hudson and Essex cars make possible a drastic reduction in prices of our stock of used cars.
Make your vacation economical and doubly enjoyable by choosing a dependable car from our large assortment.
Come in today. Best prices in town.
Hudson Motor Car Company of New York, Inc.
USED CAR DEPARTMENT.
1,771 Broadway, at 57th St. Circle 6830.
Open evenings until 10 o'clock.

HUDSON 1924 sedan; original finish; very good condition; 5 excellent tires; front and rear bumpers; windshield wiper, motometer; $650. Studebaker Corp. of America, 2,040 Broadway, at 70th St., Endicott 7000.

HUDSON sedan, 1925; newly painted; mechanical condition and upholstery like new. N. Y. Locomobile Co., Exchange Car Dept., 16 West 61st St. Columbus 7750.

HUDSON Coach, late model, newly painted, cannot be told from new. N. Y. Locomobile Co., Exchange Car Dept., 16 West 61st St., Columbus 7750.

HUDSON Speedster; overhauled and painted, Monaton Garage, 540 West 24th.

HUPMOBILE EIGHT CYLINDER TOURING.
Late model, low mileage.
Price $1,050. Phone New Rochelle 3318.

JORDAN 1924 sedan, like new, sacrifice. J. Scott, 136 West 52d. Circle 7625.

KISSELL speedster, snappy roadster, perfect condition; must sell immediately. Call Edgecombe 9310.

LINCOLN 1923-1924 Imp. limousine.
LINCOLN 7-pass. touring.
LINCOLN 1924 town car, Fleetwood body
CADILLAC 1925 Custom 5-pass. sedan.
MARMON 1925 imperial, like new.
HUPMOBILE 1925 Straight-8 roadster.
PACKARD 1923 "6" Club coupe.
PACKARD 1924 "6" 7-pass. sedan.
ROLLS-ROYCE British chassis, collaps. cabr.
FULLER-LUCE, INC.,
LINCOLN DISTRIBUTORS.
216 West 58th St. Circle 8363.

LINCOLN 1926, special custom built Le Baron, all-weather cabriolet, run only 400 miles, brand new in every respect, fully equipped with best grade accessories, including Martin low pressure cord tires; cost $8,800; can be purchased at big sacrifice; immediate delivery.
MINERVA AUTOS, INC.,
247 Park Av. (46th). Ashland 8570

LINCOLN '26 7-p. sub. limo., 4 mos. old.
LINCOLN '25 5-p. spt. sedan, 4,800 miles.
LINCOLN '25-'24-'23 7-pass. sub. limos.
LINCOLN '25-'24-'23 4-pass. spt. sedans.
LINCOLN '24 Judkins Berline.
OTHER MAKES.
LINCOLN USED CAR DEPARTMENT.
Park Av. at 46th St. Ashland 3020.

1926 LINCOLN limousine; practically new; run few hundred miles; private family will sell at $4,200; cost $5,600; splendid chance for new car buyer. Buckminster 7511.

LINCOLNS, 1925 Sedan, '25 Phaeton & Tour, M. Marcus, estab. 1910. Open evenings. 240 West 69th. Circle 9821-9822.

LINCOLN limousine, 1923, repainted, mechanically perfect. Haas Motors, Bedford Av. and Eastern Parkway, Nevins 8100.

LINCOLN, 1926; special built Le Baron coupe; low mileage; excellent condition. W. 13 Times.

LINCOLN touring, late, perfect condition; make big sacrifice; terms arranged. Dayton 9204.

LINCOLN 1925 5 and 7 passenger sedan. Kaplan, 782 7th Av. (51st).

LOCOMOBILE town car; very neat and attractive; has had exceptionally fine care and used very little by private party; will almost pass as new car; terms very low for a fine motor car that cost new over $10,000 two years ago.
Locomobile Co. of America, Inc., 58th St.-8th Av.

MARMON 1923-7-pass. De Luxe Sedan.
STUTZ 1925 4-pass. Roadster and Sport.
HUPMOBILE 5-passenger Sedan, $475.
STUTZ 1925 Special Custom Cabriolet.
HUDSON 1924-5-pass. Sedan.
PACKARD "8" 1924, 7-pass. Touring.
STUTZ 1923 4 and 6 cyl. Tourings.
CRANE SIMPLEX latest Berline Sedan.
PIERCE-ARROW "38" Town Landaulet.
FLINT 1926 Touring, new.
STUTZ CO., 51 WEST 60TH ST.

MARMON AUTO CO. OF NEW YORK, INC.
1,890 Broadway. Phone Columbus 5090.
(Factory founded 1851.)
Marmon 1926 sedan, 5 passenger.
Marmon 1926 5 Brc. coupe, 5 passenger.
Marmon 1925 coupe de luxe, 2 passenger.
Marmon 1925 sedan, 5 and 7 passenger.
Above mentioned cars are all in first-class condition and real bargains.

NASH '24 COUPE $650.
4 pass.; practically new, fully equipped; guaranteed. 223 W. 53rd. Columbus 0060.

NASH 1926; 5-door sedan; latest type motor; absolutely like new; bargain. Aborn 237 West 55th, open evenings.

PACKARD roadster, sporty straight 8; hasn't even been out in the rain; a wonderful car and without a blemish; brand new in every way; quick action necessary on this one. Locomobile Sales and Service, 1112 North Av., New Rochelle, N. Y. Phone 6158.

PACKARD straight 6 sedan, 1924 model, reconditioned and refinished, attractive paint, good tires; this car will please you if you want a good one at a low price.
Rolls-Royce of America, Inc.,
58th St. and 8th Av., New York City.

PACKARDS, 1926-1925-1924. ALL MODELS.
STRAIGHT 8S AND SINGLE 6S.
REILLY & SCOTT, INC.
1,654 Broadway, at 51st, 136 West 52d.
Open evenings and Sundays. Circle 7625.

PACKARD 8; large, roomy suburban sedan; late 1926 delivery; steel gray paint; looks and runs like brand new car; bumpers front and rear; good tires.
Rolls Royce of America, Inc., 58th St.-8th Av.

PACKARD, attractive 5-passenger coupe, 1924; used very little; wonderful paint and mechanism; big bargain for quick buyer. Locomobile Sales and Service, 112 North Av., New Rochelle, N. Y. Phone 6158.

PACKARD twin 6 sedan, late model, newly finished; price $750.
Rolls-Royce of America, Inc.,
58th St. and 8th Av., New York City.

PACKARD 1925 straight 8 sedan limousine; absolutely like brand new; one-shot lubrication system; a real bargain. Roth, 1,700 Broadway. Telephone Circle 2800.

PACKARD 1925 straight 8 sedan limousine; special Holbrook body; painted beautiful maroon; completely equipped; sacrifice. Roth, 1,700 Broadway.

PACKARD 2-ton panel body truck, recently overhauled. For particulars, Campbell Motors, 55 Smith St., Brooklyn. Triangle 8990.

PACKARD 1926 sport roadster, practically new; mileage 1,500; sacrifice; cash or terms; equipped. Mr. Block, 5 West 61st.

PACKARD straight 8 roadster; present series; run 5,000 miles, like new; bargain. Lobell, 228 West 58th. Open evenings.

PACKARD 6 sedan, latest model; perfect car; $1,800. Phone 5-7, Vanderbilt 3653.

PACKARD 1925 single "six" Imperial limousine; like new. Kaplan, 782 7th Av.

PEERLESS 7-passenger sedan, fully equipped; upholstery, paint in perfect condition; $750; can be seen at Astor Garage, 207 West 87th St., 5th floor; will give demonstration if proposition appeal-

PIERCE-ARROW, latest models, both in the large 6-cylinder and Model 80; all types bodies; new cars; reasonably priced; TIME PAYMENTS IF DESIRED. PIERCE-ARROW DISTRIBUTORS, Used Car Department, 233 West 54th St.; also 236 West 59th St., Columbus 8500. Bronx Branch, 188th and Concourse, Sedgwick 1100. Brooklyn Branch 1,119 Atlantic Av. Prospect 9503.

PIERCE ARROW SERIES 80 SEDAN
1925 model in perfect condition and fully equipped. Nearly new but offered at a big reduction from original price. Convenient time payments arranged.
CONSOLIDATED SERVICE CO., INC.
16 West 61st St. Columbus 3744.

PIERCE-ARROW coupe, model 48, dual valve, in fine condition; will give almost lifetime transportation.
Rolls-Royce of America, Inc.,
58th St. and 8th Av., New York City.

PIERCE-ARROW LIMOUSINE IN FIRST CLASS CONDITION; A GOOD BUY, $1,050. PHONE STILLWELL—7467, MR. BLOCK.

PIERCE-ARROW 6-38 touring, first-class condition; will sacrifice. Duggan, 138 West 106th St. Telephone Clarkson 0926.

RENAULT, late model, sport car; $395. Phone Stuyvesant 6171. Witt.

REO sedan, fully equipped, balloon tires, practically new; sacrifice, 2,428 Grand Concourse.

ROLLS ROYCE Canterbury Sedan; large roomy 7-passenger body; run about 5,000 miles; has been checked up recently at our factory and will be sold as new car, with full three-year guarantee at saving of over $5,000; paint, dark blue; white stripes; six wire wheels, bumper, shutter, windshield cleaner, spare wheels, full equipment; very lovely and attractive car; great opportunity for some one.
Rolls Royce of America, Inc., 58th St.-8th Av.

ROLLS ROYCE, Salamanca Cabriolet; 1st black paint, white stripe; new upholstery; car equivalent to a new one with full three-year new car guarantee. Priced $6,000 below new car prices.
Rolls Royce of America, Inc., 58th St.-8th Av.

ROLLS ROYCE, Fall Mall, 4-passenger sport touring, refinished like new car; chassis put in condition like new car; full new car guarantee for 3 years; sold at a saving of over $4,000.
ROLLS ROYCE of America, Inc., 58th St.-8th Av.

ROLLS-ROYCE sport touring, first-class condition throughout; selling for customer's account; $2,500. See Mr. Kuh, 230 West 58th.

STUDEBAKER big 6 7-passenger, in first-class condition; 1924 model; bargain. Call Lackawanna 5857.

STUTZ, 1922, snappy sport touring, reconditioned; 2 extras; wire wheels; will sacrifice; owned by chauffeur. Edgecombe 5785.

WILLYS-KNIGHT—SPECIAL SALE.
July is clean-up month at the Manhattan factory branch of Willys-Overland, Inc., at Broadway and 50th St., prices have been cut as much as 33 1-3% on every car; don't miss this opportunity to get the car you want at a great saving. Also many other makes.

WILLYS KNIGHT, save over $1,000 on 1926 sport touring; great 6 model; 5-passenger, run less than 5,000 miles; equal to new car; price $1,150. Bronx Buick Co., Inc., 231 East 161st St. Davenport 6100.

WINTON sport sedan, newly painted, 2 tone beige brown, red stripe, very attractive; low price.
Rolls-Royce of America, Inc.,
58th St. and 8th Av., New York City.

AT BROWN'S

BUICK 1924 6-cylinder 4-passenger coupe.....$395
STUDEBAKER 1924 Special 6 sedan..... 575
ROAMER sport touring, latest model.. 395
BUICK Single 6 sedan, like new..... 695
WILLYS-KNIGHT 1926 coupe..... 995
FLINT sedan, practically new..... 995
BUICK 1923 coach, like new..... 475
PEERLESS 1924 7-passenger sedan..... 1,075
BUICK 1924 7-passenger touring..... 675
BUICK 1925 sedan, 6-cylinder..... 845
HUPMOBILE coupe, like new..... 575
MAXWELL touring..... 195
STUDEBAKER 1923 light 6 sport tour.. 295
HUPMOBILE sport touring, like new.. 295
FORD 1924 sedan..... 165
JEWETT 1923 coupe..... 275
OLDSMOBILE 1924 sport touring, disc wheels..... 295
CHANDLER 1923 coach..... 450
CADILLAC 61-Z 4-passenger coupe, used little..... 895
NASH 1923 sport touring, disc wheels. 325
OVERLAND 1926 sedan..... 425
FORD 1926 sedan..... 225
MANY OTHERS. LIBERAL TERMS.
All Cars Guaranteed Carry Our Service Guarantee.

BROWN'S,
66 3d Av., cor. 11th St.,
New York City.

ALSO OPEN EVENINGS AND SUNDAYS.

MIDSEASON CLEAN-UP SALE

1926 Chrysler Runabout, series 70.
61 Cadillac Sedan (cheap).
1923 Lincoln Limousine.
1923 Lincoln Sedan.
1925 Flint Coach.
1923 Lincoln Phaeton.
1926 Lincoln 7P Sedan (demonstrator).

"YOUR OLD CAR TAKEN IN TRADE."

HUGUENOT MOTOR & SUPPLY CO.
395 North Av.
New Rochelle, N. Y. Telephone 5710.

WRITE FOR FREE BOOKLET
"How to Buy a Used Car Right."
Manhattan Durant Company,
Mr. Kass, 1,750 Broadway.

SALESMEN, to sell Ford cars, with or without experience; commission basis. Corsa Motor Co., 1,360 Flatbush Av., Brooklyn.

TWO LINERS TO SAIL FOR EUROPE, ONE DUE

Homeric and Caronia Will Leave Tonight—President Harding In This Morning.

The White Star liner Homeric will sail at midnight tonight for Cherbourg and Southampton, and the Cunard liner Coronia, also sailing at midnight, will go to London. The President Harding of the United States Lines is due this morning from Bremen, Southampton and Cherbourg.

Passengers sailing on the Homeric include:

Lady Rodney,
Etienne de Riedry,
Dr. Van der Zee,
Randolph Ortman,
William B. Devoe,
Augustus S. Cobb,
Mrs. Cobb,
Mary C. Cobb,
Jean Cobb,
Virginia Cobb,
A. J. Warner,
Dr. Ritchie Rodgers,
Lawrence Ottinger,
Simon Ottinger,
Edgar Lowe,
H. R. Van Saun,
George T. Bauer,
Joseph Rowan Hunt,
Mrs. H. N. Slater,
H. N. S. Bradford,
Mr. and Mrs. J. S. Brown,
H. I. Pratt,
C. S. Darlington,
Mr. and Mrs. H. F. Kean,
Mr. and Mrs. W. H. Good,
Miss Alice Good,
F. C. Good,
Mr. and Mrs. L. D. Potter,
Mrs. R. Hambridge,
Mr. and Mrs. F. B. Gwen,
Miss Lilly Bonnell,
Miss Mary Bonnell,
Joseph Rowan Hunt,
Joseph Rowan Jr.
Mrs. A. H. Coles.

Passengers coming on the President Harding include:

Admiral J. Straus,
Mrs. Straus,
George F. Farnum,
Miss Cecil Arden,
J. H. Keeley,
Ben Noreiss,
Shirley D. Smith,
Howard M. Peacey,
Mrs. Peacey,
Major G. E. Edgerton,
Joseph L. Jones,
Mrs. Jones,
Miss Isabelle Gordon,
Joseph Spree,
Mrs. J. W. Kirchbaum,
Mrs. A. Tomhagen,
Mrs. Mildred Hart,
Mrs. Barbara Allen,
Mrs. A. J. Greer,
Mr. and Mrs. Benj. Stockelin,
Mr. and Mrs. John Reeve,
Dr. A. Lehmann,
Robert Densmore,
Miss Julia L. Dodd,
Miss May Dunn,
Capt. J. D. Basey,
Capt. W. C. Gray,
A. V. H. Durfee,
Mr. and Mrs. G. W. Phillips,
Mr. and Mrs. R. E. Miller,
Mr. and Mrs. R. R. Parks,
Miss Mary W. Day,
Rev. P. Kongan,
Miss M. Wheeler,
Miss Charlotte Sands,
Mrs. F. S. Hendrickson Jr.
Miss Mary S. Hay,
Miss D. Knowlton,
Miss Hilda Edwards,
Rev. Thomas Ryan,
Rev. A. J. Higgins,
Rev. James O'Toole,
Rev. F. Fitzpatrick,
Rev. J. Manuel,
Rev. Leo T. Ryan,
Rev. Wm. Hanlon,
Rev. J. Steinmuller,
Rev. and Mrs. E. Roth.

AUTOMOBILE EXCHANGE.

Automobiles for Rent.

ALCOS, Rolls, Packards, Newport attitude, liveried chauffeurs, trips, monthly. Hart, Wadsworth 4540.

CADILLAC sedan; experienced chauffeur; by hour or day; reasonable. Tower, Bradhurst 8563.

CUNNINGHAM and Packard, late model; $3 hourly; day, week, month; uniformed chauffeur; special rate long trip. Pennsylvania 8726.

LINCOLN car for hire, month, week or day. Pennsylvania 3946.

LOCOMOBILE AUTO RENTING CO.—Car by hour, day, week, month. Endicott 9162.

PACKARD, beautiful limousine, uniformed chauffeur, hour, day, month; reasonable rate. Dakota Renting Service, Endicott 2622-2623.

PACKARDS, by month, specialty; also hourly. Auto Renting Co., 172 East 73d St., Butterfield 5370-5371.

PACKARD, Auburn, Cadillac, Rolls; uniformed chauffeurs; hourly, daily, weekly, monthly. Billings 8587.

PACKARD, latest limousine, 7 passenger; reasonable rates; owner drives. Flynn, Columbus 4840.

PACKARD limousine, 7 passenger; special rates for mountain trip. Brown, Kingsbridge 1972.

PACKARDS, twin touring; country, seashore or by hour; reasonable rates. Fordham 6677.

PACKARD 8. For rates to Montreal, mountains, vacation trips call Kingsbridge 3279.

PIERCES, PACKARDS and CADILLACS for hire, by hour, day or month; reasonable rates. Low & Hirschbein. Riverside 1760.

STUDEBAKER 1925 open, closed, chauffeurs, reasonable rates, hour, trip. Goslin, Edgecombe 6372.

SEVEN passenger Marmon sedan for hire by the month. Inquire Andrew Tesser, Pershing Garage, 230 East 85th.

BEAUTIFUL brougham, town car, privately owned; uniformed chauffeur must see to appreciate. Lefter, Plaza 7157.

CAN take three people by automobile anywhere; reasonable. Call Billings 6200. Catering.

Automobiles Wanted.

AUTOMOBILES WANTED.
Immediate action; highest prices. Raymond 2370.

Motor Trucks.

WHITE TRUCKS.
DISCONTINUING OUR TRUCKING DEPT.
(TWO) WHITES, 3 TON, 1924 RACKS.
EXTRA GOOD CONDITION.
PHONE, MONTGOMERY—3671.
MANHATTAN ELECTRIC SUPPLY CO.,
45 Morris St., Jersey City, N. J.

For Sale.

"B" Label SAFE CABINETS,
in excellent condition,
For sale cheap to quick buyers.
Also other equally attractive bargains. Do not let the subway strike interfere with this unusual opportunity. Phone us and our car will call for you at your convenience.
ACME SAFE CO.,
216 Centre St. Canal 0624.

House Furnishings.

87TH, 251 WEST (Apt. 24)—Five rooms, furnished, for sale; leaving city; reasonable. Call 5-8 P. M., Friday.

CONTENTS bedroom, living, dining suite, secretary; recently purchased; immediate; sacrifice. Clarkson 0616.

Musical Instruments.

STEINWAY Baby, also concert grand; sell either cheap. 1,023 8th Av.

Office Furniture and Store Fixtures.

BIG BARGAIN desks, chairs, tables, files, mimeographs, multigraphs, typewriters, adding machines, time clocks; slightly used; big savings. Dallek Bros., 873 Broadway.

CONTENTS OF OFFICE, including safe, adding and billing machines, desks, &c; retiring. Gans Import, 95 Prince St.

DESKS, chairs, sacrifice; large stock; account of moving. Garber, 10 Barclay St.

UNUSUAL values to be found in desks and office furniture. 402 Broadway.

Wanted to Purchase.

HIGHEST prices assured for furniture, pianos, rugs, ornaments, books, silver, china, &c. Mallen, 56 East 13th St. Stuyvesant 7096.

WANTED—Pay full value contents apartments, houses; pianos, books, paintings, bric-a-brac. Miller, 120 University Place. Stuyvesant 3793.

HIGHEST prices paid for furniture, contents houses, apartments; pianos, rugs, china, bronzes. Barnes, 13 University Place. Stuyvesant 10161.

HIGHEST cash for furniture, contents houses, apartments, pianos, rugs, china, bronzes, &c. Barnes, 13 University Place. Stuyvesant 5517.

BANKRUPTCY SALES.

IN THE DISTRICT COURT OF THE United States for the Southern District of New York.—In bankruptcy. In the matter of MICHAEL KOLBER, bankrupt.—Chas. Shongood, U. S. Auctioneer for the Southern District of New York in bankruptcy sells Thursday, July 29, 1926, by order of the Court, at 10:30 A. M., at 14 East 17th St., Borough of Manhattan, assets of the above bankrupt, consisting of men's shirts, fixtures, &c.
CATHERINE C. NOYES, Receiver.
BERNHARDT ROSENZWEIG, Attorney for Receiver, 62 Park Row, New York.
Inspection on July 27 and 28, 9 to 4.

IN THE DISTRICT COURT OF THE United States for the Southern District of New York.—In bankruptcy. In the matter of MORRIS JACOBS, bankrupt.—Chas. Shongood, U. S. Auctioneer for the Southern District of New York in bankruptcy sells Tuesday, Aug. 3, 1926, by order of the Court, at 10:30 A. M., at 24 West 31st St., Borough of Manhattan, assets of the above bankrupt, consisting of furs, skins, machinery, fixtures, &c.
AUGUSTIN N. DERBY, Receiver.
SAMUEL M. NEWMAN, Attorney for Receiver, 370 7th Av., New York.

THE WEATHER.

WASHINGTON, July 22.—A tropical disturbance is central tonight about latitude fifteen degrees North and longitude sixty degrees West and it is apparently moving West or West Northwestward. Caution is advised for vessels bound for Eastern Caribbean Sea.

Pressure is low from the Canadian maritime Provinces southwestward to Virginia, southward to Arkansas and New Mexico (lowest from Alberta and British Columbia east 29.70, Yuma, Ariz., 29.73 Lander, Wyo., 29.74 Kamloops, B. C., and 29.80 inches Portland, Me.). High pressure prevails in the vicinity of Bermuda (30.20) and from the Plain States eastward to the lower lake region and the Upper Ohio Valley (highest 30.13 Chicago) and off the North Pacific Coast (highest 30.14 inches Eureka, Cal.).

The heat wave has been broken as far East as the Appalachian Mountains, but the temperature is still abnormally high from Southern New England to South Carolina and Georgia, many stations in this area reporting a maximum of 100 degrees or slightly higher.

The highest at Washington, D. C., was 103 degrees and at Charlotte, N. C., 104 degrees, the latter being the highest ever registered at Charlotte. Greenville, Columbia reports the highest temperature of record, 100 degrees.

The temperature will be considerably lower Friday in the Middle Atlantic and North Atlantic States and somewhat lower in the Carolinas, Tennessee and in the northern portion of the East Gulf States. Moderate temperature will prevail in the Ohio Valley and the Lower Lake Region Friday and in the Middle Atlantic and North Atlantic States Saturday, but there will be a reaction to somewhat higher temperature Saturday west of the Appalachian Mountains. There will be scattered thunder showers Friday in the East Gulf and South Atlantic States and in portions of the Middle Atlantic States and on Saturday in the extreme South. Otherwise generally fair weather will prevail Friday and Saturday east of the Mississippi River.

COAST-WISE WEATHER CONDITIONS.

In the following record of observations at United States Weather Bureau stations yesterday the temperatures given are the highest during the twelve hours, 8 A. M. to 8 P.

Today's News Index

FRIDAY, JULY 23, 1926.

	Page.		Page.
Editorial	12	Financial	18
Theatres	11	Business	26
Music	11	Shipping-Mails	15
Society	14	Buyers	26
Radio	10	Real Estate	27
Sports	7	Obituaries	13

NEW YORK.

I. R. T. strike is over; men agree to go back to jobs. Page 1

Ten die, forty-three prostrated in hottest July 22 here. Page 1

Rum-runner, Government witness in Dwyer trial, vanishes but is caught. Page 1

"Fighting jeweler," nemesis of hold-up men, is killed in third encounter with robbers. Page 1

Wanamaker proposes American bank as clearing house for world's business. Page 2

Representative Ogden L. Mills chosen keynote orator at Republican State Convention. Page 3

Seven are drowned, one in Harlem Mere in Central Park. Page 3

Berry against higher subway fares unless voters approve it. Page 5

Merchants' Association asks for restoration of ship ticker service at Customs. Page 6

Lieut. Schrader's widow says fire which caused naval depot disaster started in bomb magazine. Page 6

Expert reports condition of Central Park trees due to neglect. Page 11

WEAF may be linked in cross-continent chain of broadcasting stations by Radio Corporation. Page 13

Morse trial postponed until Oct. 4 after dispute between counsel as to his condition. Page 16

Engineers employed by City Board of Transportation vote to join union. Page 17

Men's clothing manufacturers and workers sign two-year peace agreement. Page 17

Reported attempt to influence juror delays Kehoe's trial a day. Page 17

Court refuses to delay hearings in dispute over stock dividends on shares in Rockefeller Trust. Page 17

Ice Trust ended in Rockaways as Court signs dissolution order. Page 17

THE SUBURBS.

18,000 Democrats visit Gov. Moore at Sea Girt, N. J. Page 13

WASHINGTON.

Walker plans defense committee for New York City in emergency. Page 4

Alien Property Custodian denies we gave Britain $125,000,000 enemy-owned stock. Page 4

Hull challenges Republicans to make the tariff a campaign issue. Page 12

Borah may act as mediator in textile strike. Page 17

GENERAL.

Ten killed, thirty-nine hurt in crash of Brooklyn bus near Nyack. Page 1

Court orders inquiry into votes cast in Chicago in April primary. Page 3

New Wood-Legislature controversy complicates Carmi Thompson's mission to Philippines. Page 4

Darius L. Goff, pioneer worsted manufacturer, dies in Pawtucket. Page 13

Canton is aroused over failure to capture Mellet's slayers. Page 17

Coolidge summons party leaders to confer on Corn Belt revolt and foreign program. Page 17

FOREIGN.

British Treasury again contradicts Mellon and Winston on debt. Page 1

Police rescue American and British tourists from jeering French crowds. Page 1

Poincaré meets sharp personal opposition in attempt to form Cabinet. Page 1

Premier says all Belgium's debts will be paid. Page 2

Earl of Denbigh defends America in war debt attacks. Page 2

SOCIETY.

Cornelia Ely weds Arnold Wood Jr.; other marriages. Page 14

Society colony bathers answer Lenox fire alarm in swimming suits. Page 14

FINANCIAL AND BUSINESS.

Samuel Insull is negotiating purchase of National Electric Power Co. Page 19

Southern Pacific subsidiary's extension into Rio Grande Valley is authorized. Page 20

Bethlehem Steel reports net income of $11,213,873 for first half of this year. Page 20

Harriman and Anaconda interests will take over vast Giesche zinc properties in Germany. Page 21

$8,766,000 City of Pittsburgh bonds to be offered today. Page 22

Lorillard Co. to pay dividends of 8% in stock instead of 12% in cash. Page 22

Manhattan Co. acts to acquire Bronx Borough Bank shares. Page 22

Utility companies report increased earnings for the past year. Page 23

Trading irregular and restricted in over-the-counter stocks. Page 24

SPORTS.

Gehrig hits record homer as Yanks down White Sox, 13-10. Page 7

Giants triumph over the Cardinals in the ninth, 5 to 3. Page 7

Champion Pirates swamp the Robins by a 14-to-2 count. Page 7

Hitch over Chicago contract may send Dempsey fight to Jersey. Page 7

Laura Dianti first, Canter last in Empire City feature. Page 8

Sheriffs make betting arrests as Cincinnati track opens. Page 8

Shawara leads 40-footers on fourth day of Larchmont regatta. Page 9

Knepper and Hisert among winners in Western title golf. Page 9

Tilden defeats Chandler and reaches Longwood tennis final. Page 10

Richards home, praises development of German net stars. Page 10

ADVERTISING INDEX

	Page.		Page.
Apartments	29	Public Notices	3
Automobiles	31	Resorts	11
Births, Deaths	13	Schools	13
Help Wanted	30	Situations	29
Lost and Found	16	Steamships	15

The New York Times Index, issued quarterly in bound volume form, gives date, page and column of appearance in The New York Times of all important news items. $2.00 a volume; $8.00 a year. Adv.

BUSINESS OPPORTUNITIES

Bank and business references required. Rate one dollar an agate line.

Report to The New York Times at once any advertisement which appears to mislead.

CAPITAL WANTED.

LEADING KNITTED SPORTSWEAR house, outstanding for their distinctive and unrivaled products, offers splendid opportunity for energetic sales executive with some capital to secure part interest; this is an exceptional opening and offers unlimited future possibilities to capable man. Box 306, 228 West 42d.

SUCCESSFUL BUILDER SEEKS PARTY with substantial means to furnish capital on profit-sharing basis for building dwellings in Long Island; unusual opportunity for handsome profit and quick turnover with no risk; best references. F 535 Times.

PARTNER WANTED IN WELL-ESTABLISHED automobile concern, showing good profits, handling well-known cars; must be active and a salesman, mechanic and bookkeeper; wonderful opportunity for right man. Box 7, 360 Melrose Av.

GOING BUSINESS FOR SALE; GOOD weekly profit; $1,000 required; buyer will be given 30 to 60 days' trial to satisfy himself; bank references given and required. E. E., 697 Times Downtown.

OPPORTUNITY FOR MODERATE CAPITAL and active experience in permanent, financed Broadway producing theatre organization; established. F 228 Times.

UNUSUAL OPPORTUNITY OFFERED TO executive who can market patented keyless automobile lock; theft proof; have lock. F 536 Times.

PARTNER WANTED FOR LAUNDRY needing more capital; $10,000 to $15,000 required. W 2 Times.

CAPITAL TO INVEST.

SECOND MORTGAGES; WILL PURCHASE, ready cash, any amount. Mortgage Dept., 1,476 Broadway, Room 920. Bryant 1077-1078.

YOUNG MAN, 24, WILL INVEST $2,500 services. M 253 Times.

BUSINESS CONNECTIONS.

OPPORTUNITY FOR A MAN, 30 TO 40 years of age, who has had a thorough training in the distribution of paints and painters' supplies; the largest business of its kind in Western New England is looking for a competent manager to take entire charge on a salary basis and a division of the net profits; the right man can purchase the business on small time payments. Address; stating age, experience and remuneration desired. P. O. Box 987, Springfield, Mass.

AN OPPORTUNITY FOR MANUFACTURERS and jobbers to secure well-rated accounts; we specialize selling goods on large scale to department and prominent general stores throughout the country; if you desire to sell this trade, we are in position to help dispose of your merchandise and open new accounts. For information address P. O. Box 163, Madison Square Station, New York.

LEGAL EXECUTIVE SEEKS CONNECTION with real estate, mortgage loan or other concern requiring services of executive or special representative having wide legal and business experience, including organization, management sales and sales promotions. D 571 Times.

CHICAGO REPRESENTATIVE for Eastern manufacturer; high-calibre sales executive; resident Chicago; commission basis; could purchase interest if satisfactory; references. X 2051 Times Annex.

SOUTH AMERICAN MERCHANT, ESTAB-lished in Buenos Aires (Argentina) 25 years, accepts agencies or representations; special office for financial business with Governments of provinces. H 127 Times.

DYES IN TUBES.

Wanted, organization to take exclusive control of sales output of factory now manufacturing dyes in tubes for household use. Z 2365 Times Annex.

EXCEPTIONAL OPPORTUNITY FOR EX-perienced restaurant man, head waiter or chef to acquire an active interest in one of New York's best restaurant propositions. H 107 Times.

MACHINE SHOP DESIRES MANUFACTUR-ing proposition; tools, dies, metal stamping; prompt delivery. Eureka Tool Co., 42 Walnut St., Newark.

RESTAURANT MAN WANTED TO TAKE over dining room of high-class Summer hotel on Jersey Coast. Apply Winfield, Monmouth Beach, N. J.

AUTOMOBILE ACCESSORIES, TIRES, OIL, &c., large modern garage, choice location, will lease sales concession. A 1126 Times Harlem.

PUBLIC ACCOUNTANT LEAVING FOR Europe will accept commissions; references. F. 222 Times.

Distributers Wanted.

DISTRICT MANAGER BY LARGE CORPO-ration, high-class patented article, nationally advertised, proven seller; small cash bond for merchandise account; give phone. H 132 Times.

Stores and Departments For Rent.

OLD ESTABLISHED EMPLOYMENT AGEN-cy space for rent at 689 6th Av., 1st floor; large show window, good opportunity. J. Arthur Fischer, 690 6th Av., Longacre 7176.

DEPARTMENTS FOR RENT, HOSIERY, underwear, children's, infants' wear, ladies' and misses' shoes, boys' clothing. Phone Ehrlich, Wisconsin 5681.

DEPARTMENTS IN DEPARTMENT STORE, dress department, house furnishing, men's furnishings, linoleums, carpets. Wisconsin 0874.

FOR SALE.

Plants and Factories.

FOR SALE,

Modern Confectionery

and

Peanut Products Plant.

The owners of the above factory, which is one of the leading ones located in the heart of the peanut belt in Virginia, have other interests outside of the State, and are therefore desirous of selling their holdings.

This plant consists of a three-story brick building, containing 18,000 square feet of floor space, and is excellently equipped; it is thoroughly modern in every respect, having chocolate enrober, refrigeration plant; all necessary equipment for the manufacture of any kind of candy, as well as machinery and equipment for the shelling, blanching and salting of peanuts.

Products are well known and trademarks are well advertised; doing a good business and will bear the closest investigation; wonderful opportunity for interested parties desiring a going business.

Address X 2062 Times Annex.

FACTORY AT SCHENECTADY, FULLY equipped, manufacturing radios, gaskets, &c.; auction sale July 26, 11 o'clock; unexcelled opportunity; small capital required. Del B. Salmon, attorney, Schenectady, N. Y.

Cuticura OINTMENT

The Family Friend

Nothing purer, sweeter or more effective for roughness, rashes, burning and irritations. Bathe with Cuticura Soap and hot water to free the pores of impurities and follow with a gentle application of Cuticura Ointment to soothe and heal.

Soap 25c. Ointment 25 and 50c. Talcum 25c. Sold everywhere. Sample each free. Address: "Cuticura, Dept. X, Malden, Mass." Cuticura Shaving Stick 25c.

FOR SALE.

Plants and Factories.

SACRIFICE MOST MODERN WORSTED winding plant; 8 new Foster coning machines, two Universal worsted winders; individual motors; cheap rent. J. C. Yarn, 131 Spring St.

DRESS PLANT, 28TH ST., FULLY equipped, suitable jobber, large contractors; low rental. 261 West 35th, 5th floor rear.

Stores and Shops.

FOR SALE — SMALL DEPARTMENT store in progressive Maryland city of 35,000 population; business over $125,000 last year; will sell at sacrifice as must leave city; wonderful opportunity for live-wire merchant. Apply in writing to Room 903, 1 West 34th St., N. Y. C.

EAST BRONX DELICATESSEN AND lunchroom for sale; going business; satisfactory terms to reliable party. For full details address H. Kahlenbeck, 62 West 45th.

MILLINERY STORE, SELL ACCOUNT sickness; reasonable price. 97 Alburtis Av., Corona, L. I.

Restaurants and Tea Rooms.

DOING IN BUSINESS? WE DESIGN, BUILD, equip your store completely; easy payments. Ganger, 319 West 42d. Pennsylvania 6760.

Garages.

GARAGE, BRONX, DIRECT OWNER; $3,000 security only; going business; rent 50 cents foot. Francis J. Phillips, 47 West 42d.

GARAGE; DIRECT OWNER; SECURITY only; good paying business; heavy transient trade. Francis J. Phillips, 47 West 42d.

GARAGES AND GARAGE LEASES FOR sale. Apply Billingsley & Armour, Inc., 391 East 149th Melrose 0904-5-6.

GARAGES, ANY SIZE, ANYWHERE. Gaillard 100 East 42d Ashland 8714.

Miscellaneous.

ESTABLISHED REAL ESTATE COM-pany, consisting of two developments; large well-paying debit, sales force fully equipped office; will sell outright or half interest. Suburban Realty Co., 109 South Eutaw St., Baltimore, Md.

DENTIST'S OFFICE FOR SALE; OWNER deceased; established 10 years; Upper Manhattan; ideal business and living conditions; mixed practice; rare opportunity. For information Wadsworth 9638.

AUTOMOBILE ACCESSORY, FORD PARTS and tire business; good opportunity for two hustling young men; established 21 years. Scharff, 1,324 Myrtle Av., Brooklyn, N. Y.

FURNISHED OFFICE AND TWO LIVING rooms, with bath, all modern conveniences; rent $75 per month; price $475 for furniture. McCarthy, 74 West 38th.

BUSINESS SERVICE.

BOOKKEEPER, ACCOUNTANT, AUDITOR, will give part time or full to small concerns; reasonable. G 995 Times Downtown.

FINANCING LOANS.

WE FURNISH A LOAN SERVICE
TO JERSEY RESIDENTS
who Need $300 or less
on Furniture or Notes with
payments of 20 months or less,
You telephone—We do the rest.
NEW JERSEY CASH CREDIT CORP.
Jersey City, Rm. 418, 899 Bergen Av. Tel. Bergen 2353.
Newark, Rm. 505, Ordw'y Bdg., Mitchell 0733
NEWARK CASH CREDIT CO.
Union City, Rm. 604, Millimet Bldg., Tel. Union 3657.
E. Orange, Rm. 402, Hais Bldg. Tel. Orange 3366. Elizabeth, Rm. 616, Levey Bldg. Tel. Emerson 2798.
Hackensack, Rm. 4, 21 Mercer St., Tel. Hackensack 4664.
Under Supervision N. J. State Banking Dept.

OUTSTANDING ACCOUNTS FINANCED; liberal terms; lowest rates; confidential; quick service assured.
MERCANTILE FACTORS CORPORATION.
230 5TH AV. ASHLAND 9506.

WELL-RATED, GOING CONCERNS FI-NANCED WITHOUT SECURITY; 6 PER CENT. PER ANNUM; SMALL COMMISSION. G 961 TIMES DOWNTOWN.

FINANCING—LOANS.

NO LOAN TOO LARGE,
NO LOAN TOO SMALL,
ON
DIAMONDS, PEARLS, JEWELRY, SILVERWARE, CLOTHING, RUGS AND ALL KINDS OF PERSONAL PROPERTY.

LIBERAL LOANS MADE ON FURS WHILE IN STORAGE.

PRIVATE OFFICE FOR LADIES.

PAUL KASKEL & SONS,
9 COLUMBUS AVENUE, EST. 1882.
Bet. 59th and 60th Sts. Columbus 1442-3.

BUSINESS AND PERSONAL LOANS.
LOANS $25 TO $5,000, ONE YEAR OR LESS, MONTHLY PAYMENT PLAN (weekly if requested; no chattels, no salary assignments. Secure booklet "HOW TO BORROW."
THE MORRIS PLAN COMPANY,
Resources over $33,000,000.
MAIN OFFICE, 469 5TH AV., AT 40TH ST.
BRANCHES:
NEW YORK—261 Broadway, 1 Union Square, 268 Grand St., 391 East 149th St., 940 Southern Boulevard, 463 7th Av., at 35th St.
BROOKLYN—196 Montague St., 804 Manhattan Av., 1,668 Pitkin Av.
Under supervision State Banking Department.

AUTOMOBILE OWNERS, QUICK LOANS. CAR REMAINS IN YOUR POSSESSION. Our Representative Will Gladly Call. LOANS MADE SAME DAY. Strictly Confidential. Lowest Rates. AUTO OWNERS' FINANCE CO., 280 West 57th, Room 712. Circle 0112. 1,584 Bedford Av., Brooklyn. Prospect 7584.

48 YEARS OF SERVICE.
Loans on diamonds, jewelry and silverware. EVERY PROTECTION GIVEN TO THE CARE OF VALUABLES. ENDORSED BY INSURANCE COMPANIES. J. E. LEMON & CO. Established 1878. 478 6th Av., at 29th St. Lackawanna 3080-1.

LOANS FROM $50-$5,000.
BUSINESS AND PERSONAL; WEEKLY OR MONTHLY PAYMENTS. Quick action, confidential, call today. Under supervision, State Banking Department. PEOPLES INVESTMENT CORP., 447 7TH AV. LACKAWANNA 8000.

LOANS $20 TO $5,000
for business or personal use; no collateral; no red tape; weekly or monthly payments
BELL INVESTMENT CO., INC.,
1,170 Broadway, at 28th St. Ashland 6370.
Under supervision N. Y. State Banking Dept.

AUTO OWNERS, QUICK LOANS.
CAR IN YOUR POSSESSION.
LOANS MADE SAME DAY.
Strictly confidential. Lowest rates.
PEERLESS FINANCE CORP.,
250 West 57th. Suite 621. Circle 7062-3-4.

LOANS UP TO $5,000.
NO COLLATERAL REQUIRED.
Convenient payments arranged.
GRAMERCY FINANCE CORPORATION,
12 West 28th St. Phone 1029 Ashland.
Under supervision N. Y. State Banking Dept.

LOANS ON AUTOMOBILES.
Quick action; no red tape.
BURTON FINANCE CORP.,
1,440 Bway, Room 1506. Pennsylvania 3746.

AUTO OWNERS, QUICK ACTION, CAR IN your possession. Belaire Finance Corp., 1,519 Broadway. Columbus 2478. Also general finance.

LOANS ON PRINTING PLANTS, MACHIN-ery and other collateral, prompt service. Charles Karsh, 1,560 Broadway. Suite 902. Bryant 5881.

ELPECO FINANCE CO., 1,170 BROADWAY, advances money on accounts, notes and trade acceptances. Phone Ashland 9626-9627.

LOANS—NOTES, ACCOUNT, CHATTELS. HERALD SQUARE SERVICE CO., INC., 47 West 34th St. Wisconsin 4636.

LOANS TO BUSINESS MEN
and high-grade salaried employes.
RAILRAM TRIANGLE 8274.

QUICK AUTO LOANS; LOWEST RATES; largest company. Phoenix, 1,780 Broadway. Circle 8440.

HEIRS, LOAN ON, SELL, INTERESTS IN estates. Basch, 305 Broadway. Worth 0429.

WANTED—MISCELLANEOUS.

PARTNER WITH SELLING EXPERIENCE, $1,500 to $2,000 required; manufacturing. 8 N. Y. Times Brooklyn Branch.

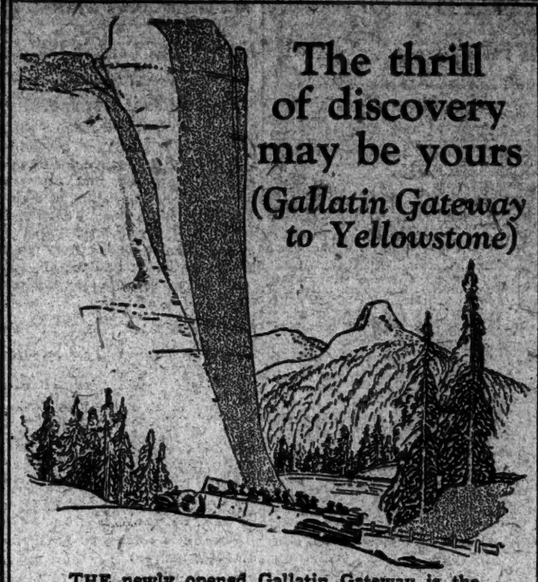

The thrill of discovery may be yours

(Gallatin Gateway to Yellowstone)

THE newly opened Gallatin Gateway is the only entrance to Yellowstone Park from the main line of a transcontinental railroad. No branch line travel. Commencing August 1st, motor-coaches of the Yellowstone Park Transportation Company will meet trains of the Chicago, Milwaukee & St. Paul at Three Forks, Montana, in the electrified zone!

The trail into Yellowstone passes through the beautiful Gallatin Valley, hemmed in by great mountain barriers with peaks rising over 11,000 feet. Through the splendid Gallatin Gorge the road sweeps smoothly upward to an elevation of 7000 feet where it passes into Yellowstone Park.

If you wish to go on to the Coast, on your return from the coach tour step once more into the famous "Olympian"—and continue over the marvelous *electrified* railroad that leads to Puget Sound. No soot or cinders. Luxurious travel.

Ask us for complete details. Our travel experts will gladly advise you concerning plans and special summer fares.

Chicago Milwaukee & St. Paul Railway

TO PUGET SOUND—ELECTRIFIED

Mail this coupon for complete details

G. L. Cobb, Gen'l Agt. Pass. Dept., C. M. & St. P. Ry., 475 Fifth Ave., New York City. Am planning a trip to Yellowstone Park. Please send Gallatin Gateway booklet and detailed information.

Name.....

Address.....

Phone.....

8134-144

Mighty success has crowned this fountain pen desk set

No other pen invention has ever swept into popularity as has this original Sheaffer idea. A giant conqueror! Unnumbered thousands of these remarkable Lifetime* fountain pen desk sets are already doing high service in banks, hotels, commercial and educational institutions everywhere. A better writing tool! Just lift the pen from its handsome stand and it is ready for instant and long service. No dipping! The ink is all in the pen itself. It is made of beautiful and enduring Radite and *is unconditionally guaranteed for a lifetime.*

Prices $10 to $30, complete with Lifetime pens

Don't be deceived with cheap substitutes. Let your dealer send a Sheaffer on approval.

SHEAFFER'S

PENS · PENCILS · SKRIP

W. A. SHEAFFER PEN COMPANY
FORT MADISON, IOWA
*Reg. U. S. Pat. Off.
NEW YORK OFFICE—80 FIFTH AVE.

Cool thread silk hose

Wallach feature value

55c

Six pairs $3

Just the kind you need for summer; breezy, thread silk; well reinforced. Six solid shades.

WALLACH BROTHERS

Fifth Ave opposite the Library
And at 12 East 42nd Street
Broadway corner 29th — 41st at 7th Avenue
Broadway below Chambers — 246-248 West 125th
Hart Schaffner & Marx clothes set the style pace

As Rigid as a Steel Building

With All-Steel Clear-Vision Body

$10,000,000 was invested in design, special machinery and a special body plant to make this New Essex possible.

"A 30-Minute Ride Will Win You"

Coming *to* Celebrate *the* 150*th* Anniversary *of the* Republic

The PRESIDENT

STUDEBAKER

EMERSON'S
APERIO
THE PLEASANT LAXATIVE

Removes Chewing Gum and stains Carpets, Rugs, Upholstery, Clothing, Shoes, Floors, etc. Read directions on label and in booklet under label. For Safety's Sake—Demand

CARBONA
Cleaning Fluid
REMOVES GREASE SPOTS
Without leaving in Ring or Odor